OSTERMEIER

Table of Contents

Student Life 18
Features 50
Academics 68
Honoraries 90
Greeks 114
Sports 168
Organizations 222
Classes 314

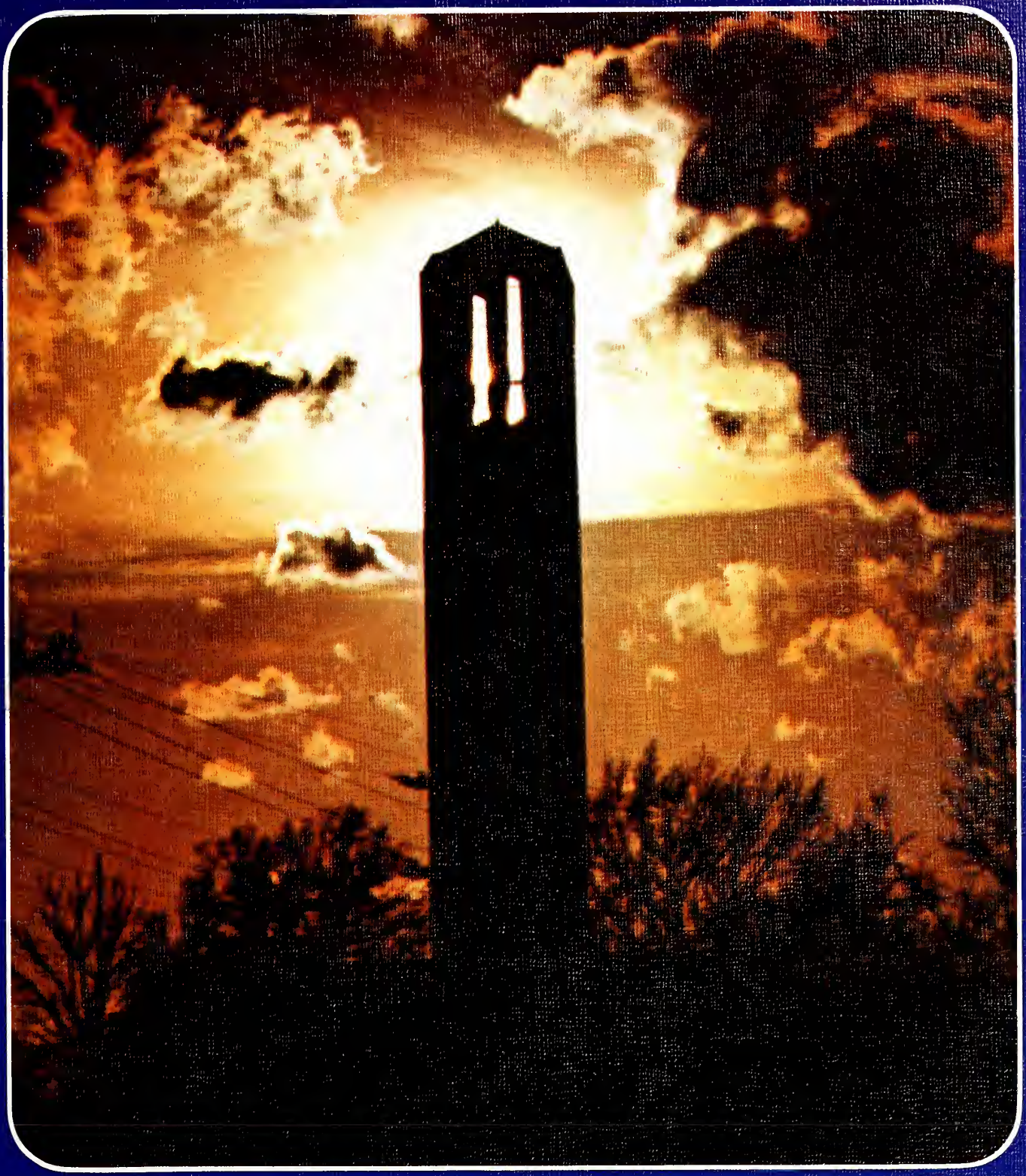

1974 REVEILLE

Mississippi State University
Mississippi State, Mississippi
Volume 69

Martha Armstrong
Editor

Susan Brown
Business Manager

This town is as broken
As the glass in its buildings
As broken as the people who lived here
But lie dead in the ground today

This town is as lonely
As the winds that blow through these windows
As lonely as these tracks that lead nowhere
And belong to a train
That doesn't stop here
Anymore

Old friends
Winter companions, The old
men
Lost in their overcoats
Waiting for the sunset

Long ago it must be
I have a photograph
Reserve your memories
They're all that's left you

Paul Simon

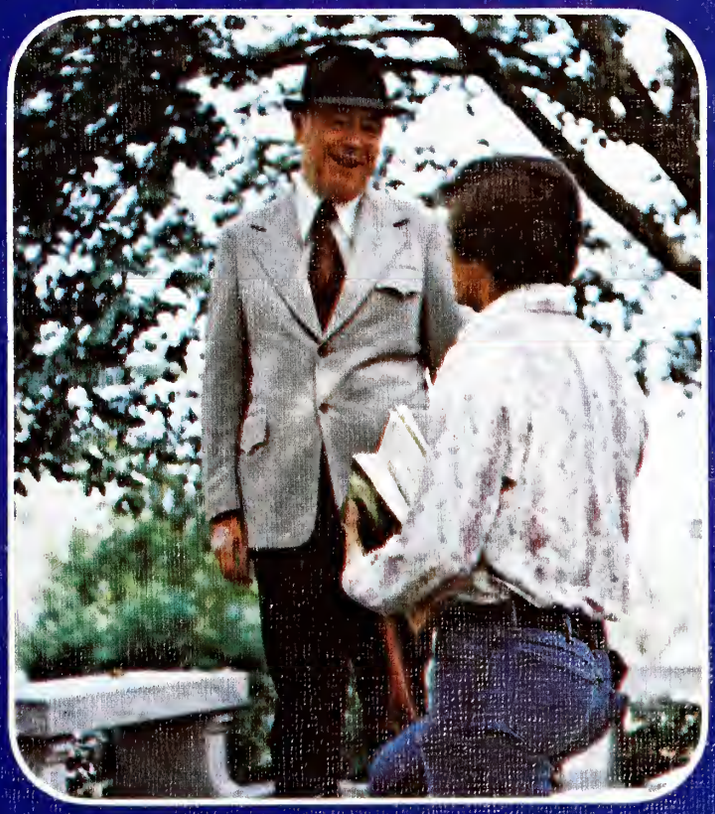

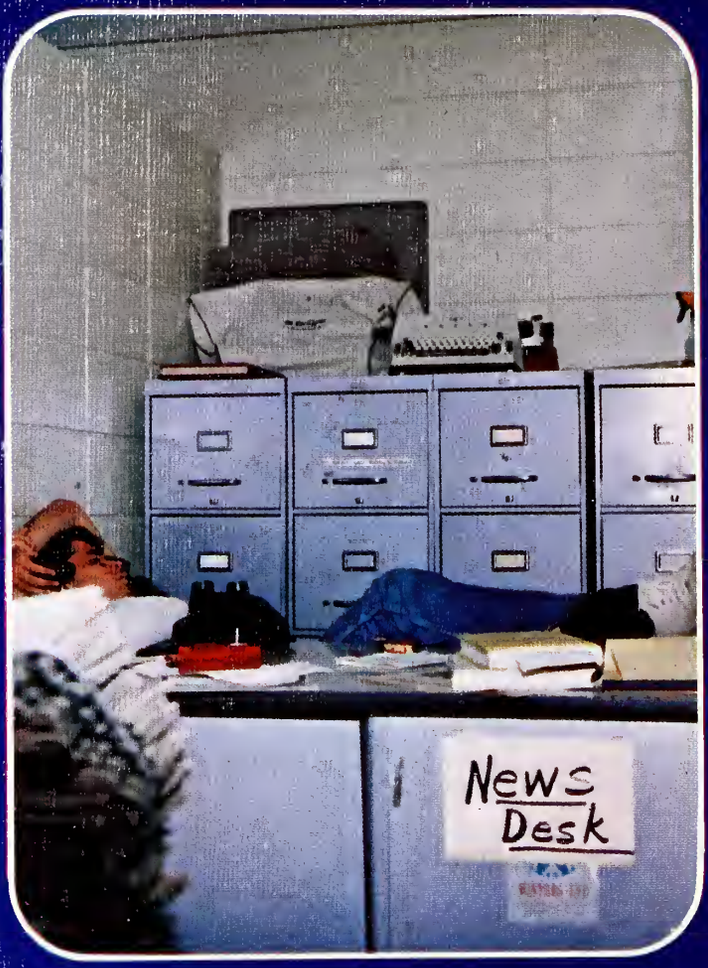
News
Desk

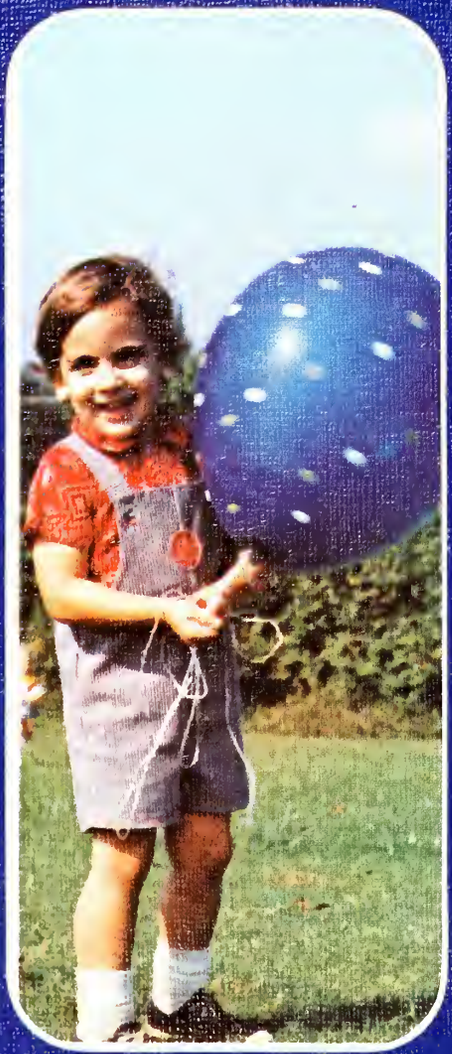

Time it was
And what a time it was
It was
A time of innocence
A time of confidences

Paul Simon

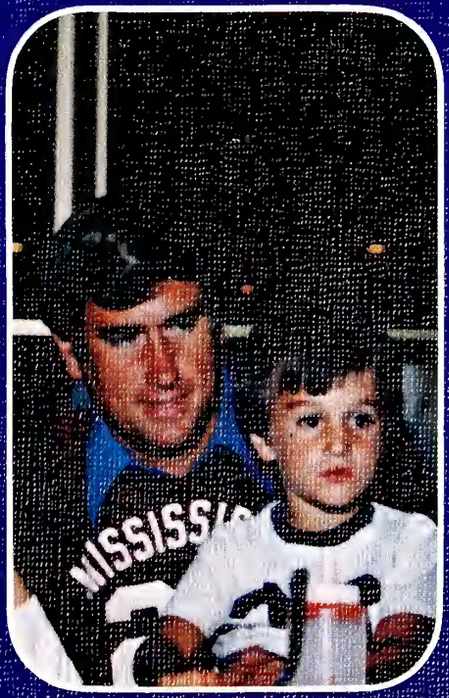

And today I wonder
How many thoughts are there left for
you and I?
How many dreams left to dream?
And how unfair it seems
For me to have arrived so late

We found that day
Hidden beneath stones and
leaves,
Resting from the years before,
And hiding from the prophets,
Who live off tomorrow
And believers who live
To believe.

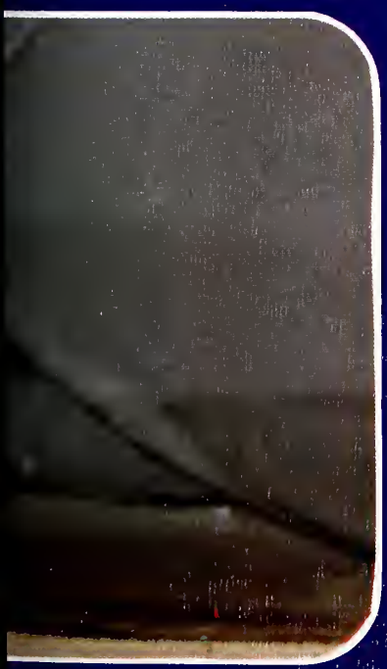

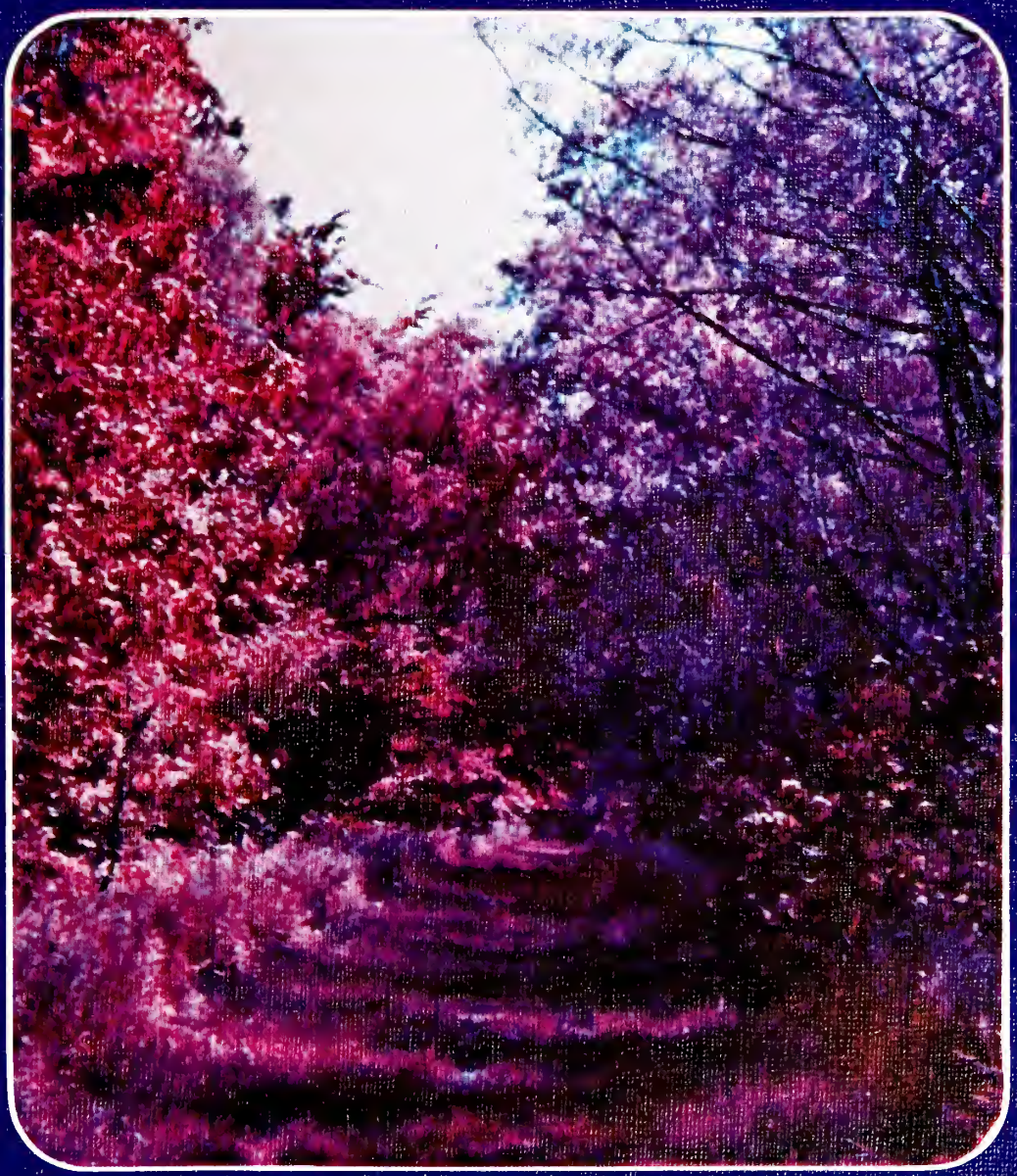

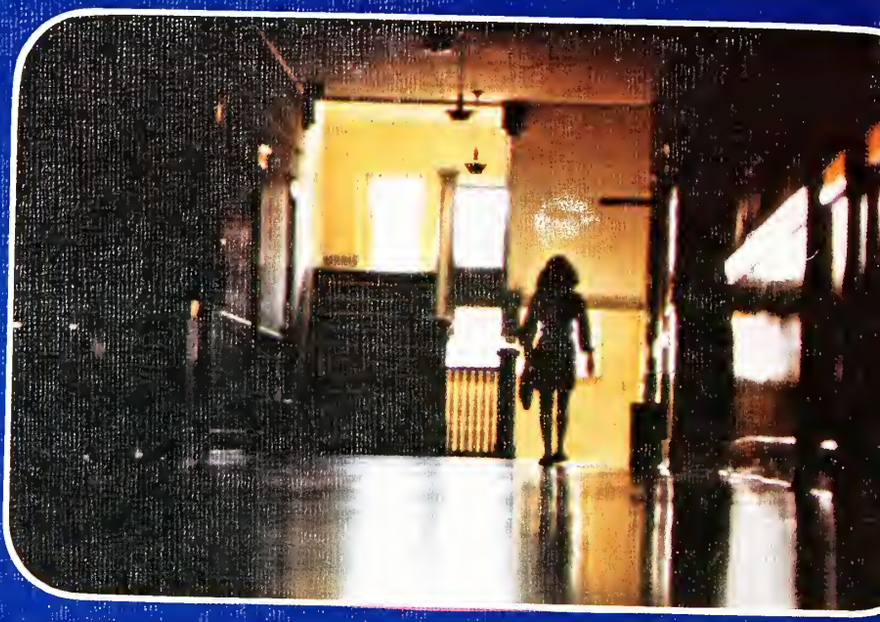

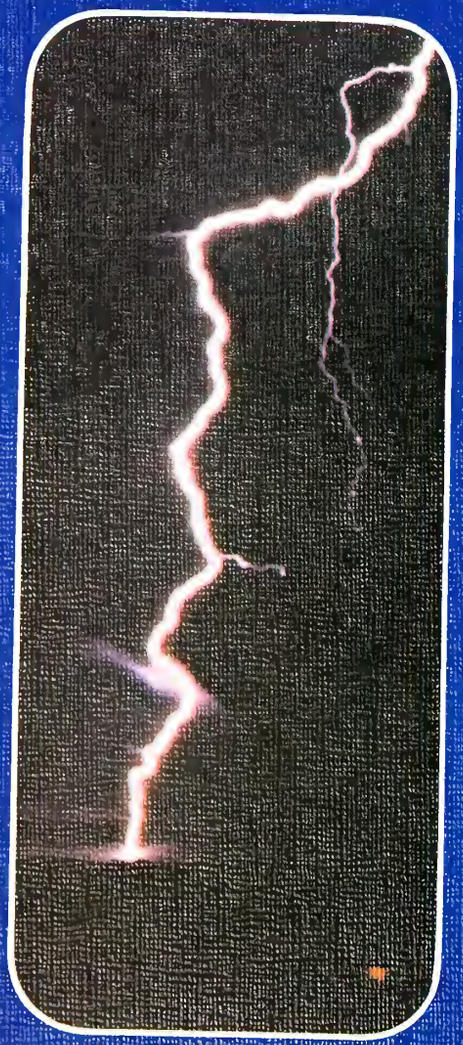

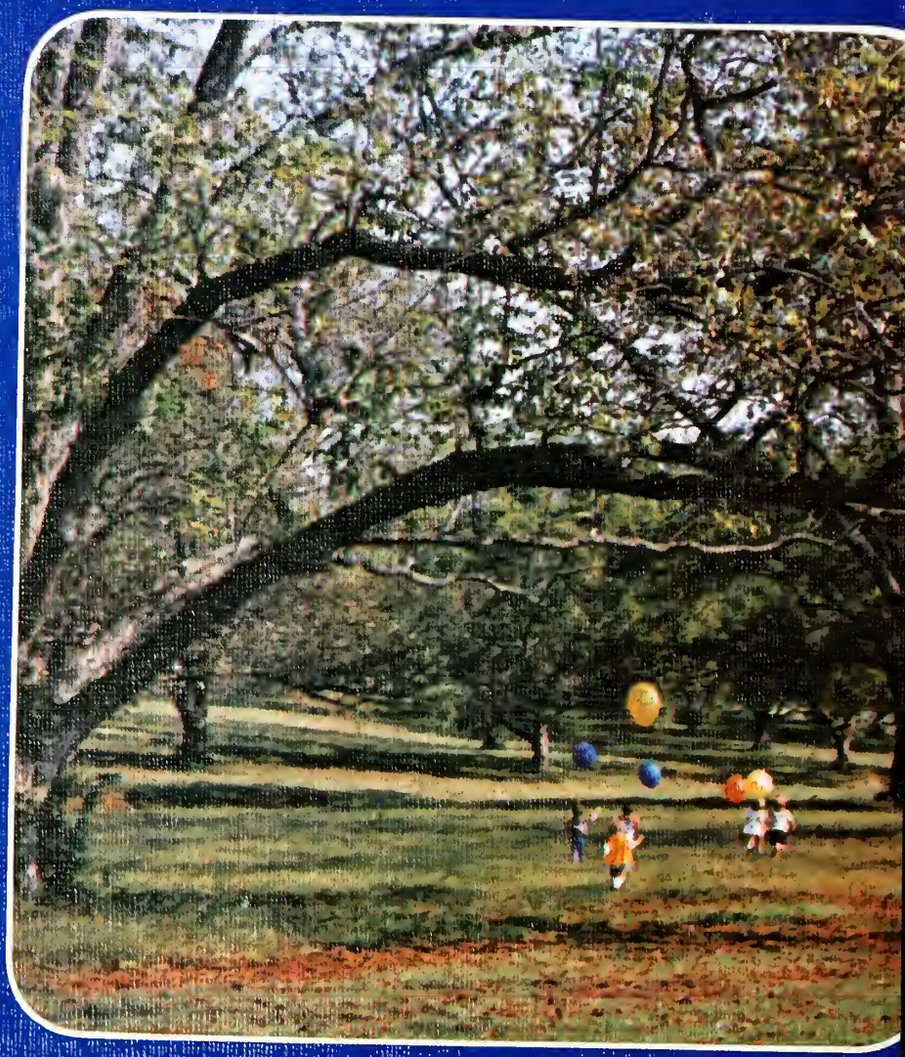

Little boys shouldn't have to walk
with their hands in their pockets

That's something they'll learn in later life
a something that demands for them to be free now

Little boys shouldn't have to walk
with their heads down

Deep thought is for someone much older
for them to walk like this now is unjust

It only burns the back of their necks
and shades their eyes from the things they really need

For on some days love floats in the air like colored balloons
and happiness drifts like sailing ships through the skies

And the sun shines away like the good times missed yesterday
failing to see it . . .
failing to reach for it

Little boys shouldn't have to walk
with their hands in their pockets

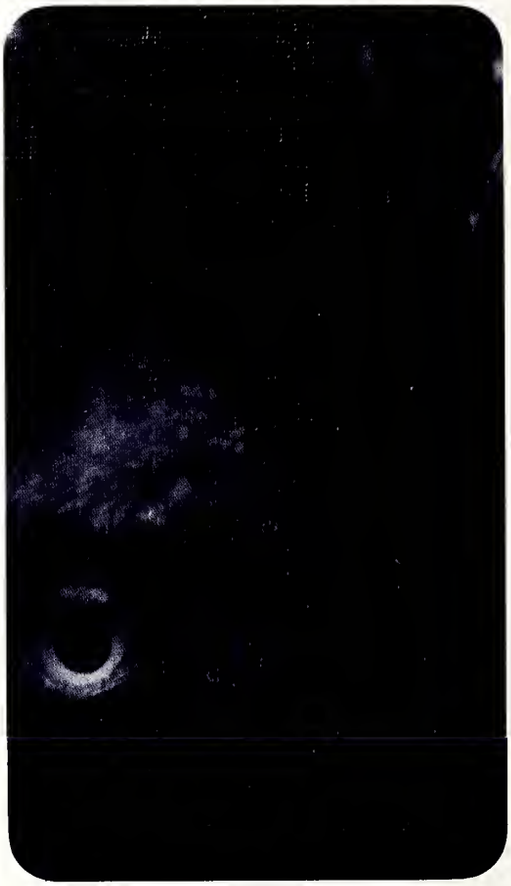

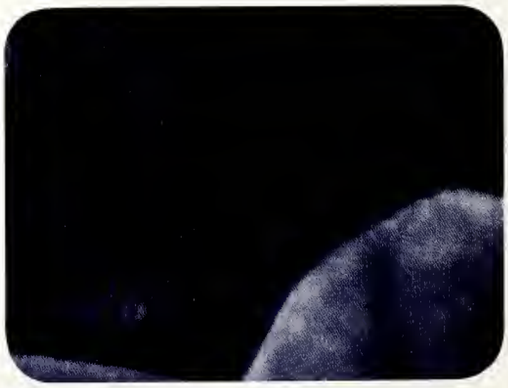

STUDENT LIFE

Student Life. That is the name of this section — the life of the student — what he does or is expected to do, or possibly, what he would like to do, but for some reason or another, can't.

Now, oftentimes this most appropriately titled section is deemed to be a collection of mish-mash and potpourri depicting the "fine students at MSU."

Certainly we don't wish to disappoint anyone, but pardon us if we're sometimes frank.

So . . .

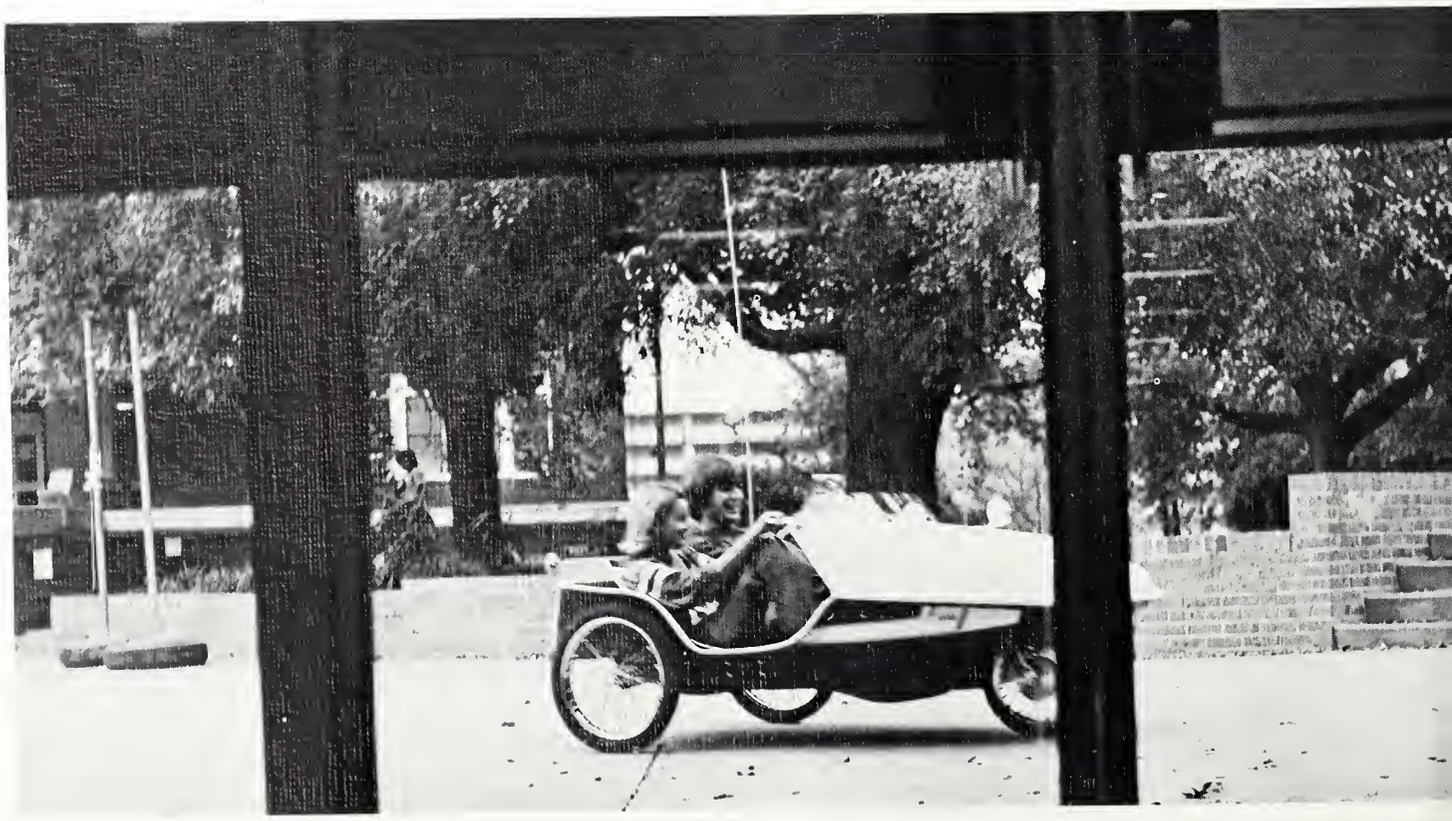

"Welcome to Mississippi State University" the sign heralds you as you enter the campus and begin to snap out of your self-imposed depression after having just driven through the Highway 82 entrance to Moo U.

Well, things do look a little better here, you think. "Why there's the Boll Weevil Research Lab where they're sterilizing those bugs, and oh, what is THAT? Boy, the recruiting material sure didn't show all those old buildings . . .

GEORGE
HALL

And on the student drives, eager to orient himself (herself) to the new surroundings.

Once the student has arrived, he may find that his life will change drastically.

In fact, the atmosphere found at MSU or any college campus for that matter, is unlike anything found elsewhere.

For instance, the college campus is just like a small city. It has its own police force, its own newspaper, its own post office, its own medical facilities, its own eating and sleeping facilities, even its own laundry.

Why, a student could arrive at the first of the year and never have to leave campus.

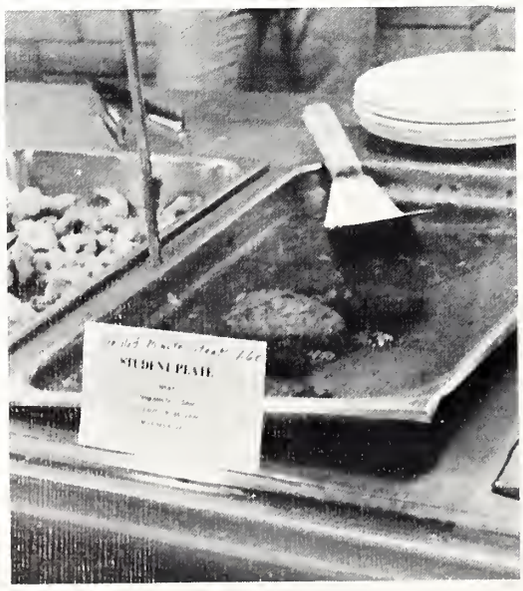

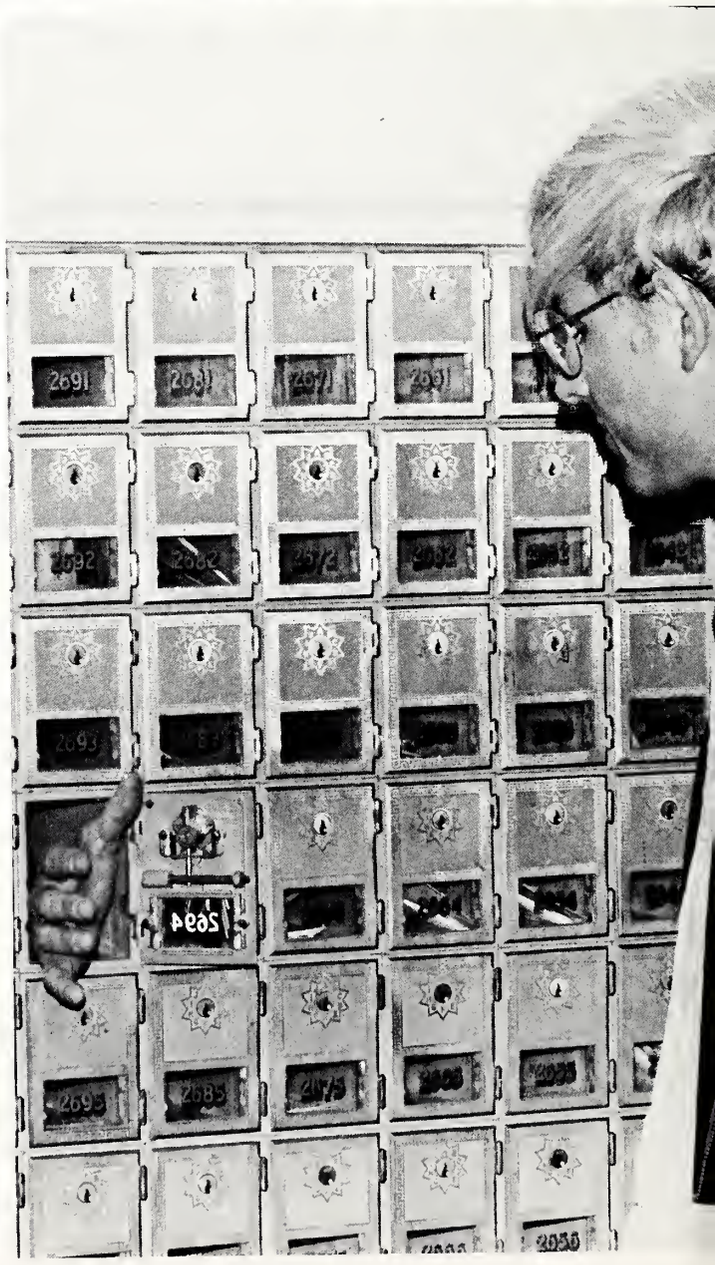

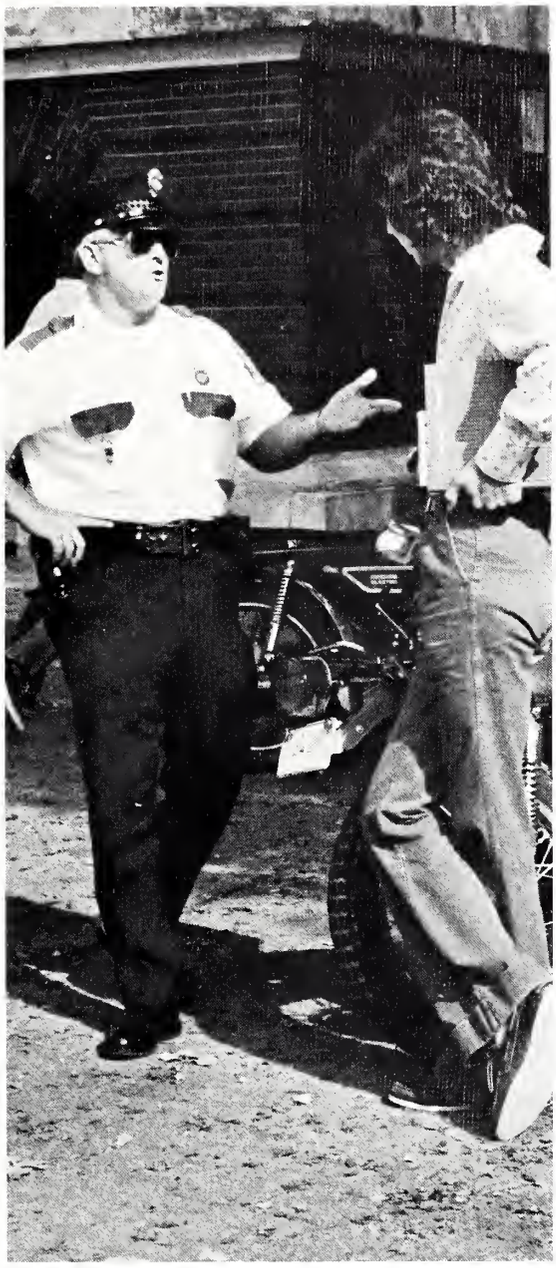

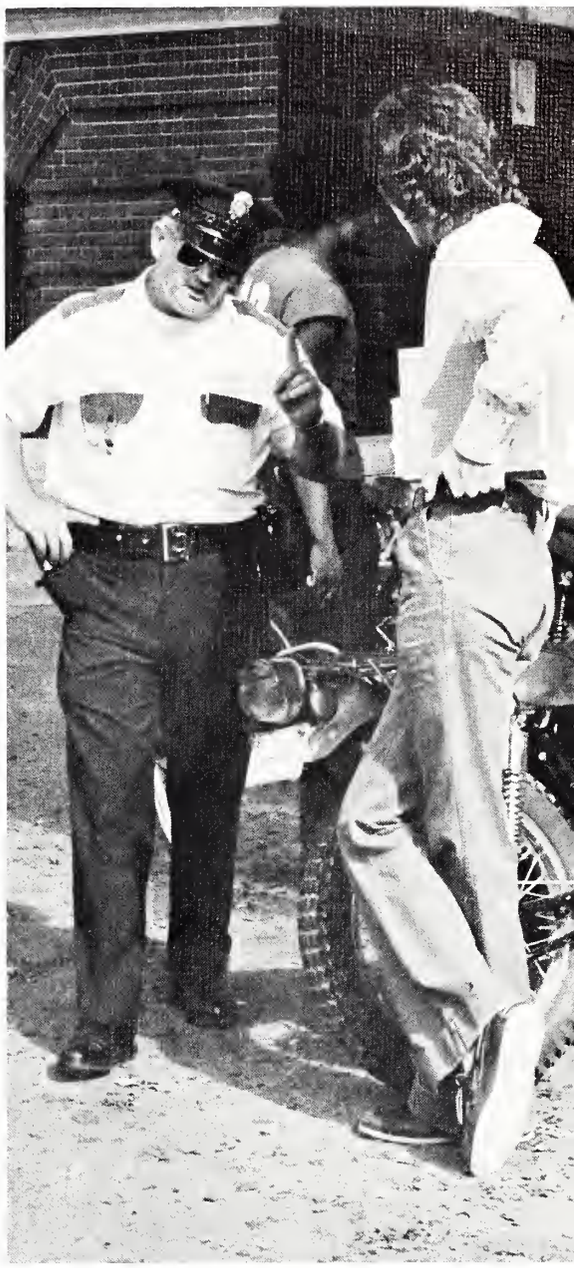

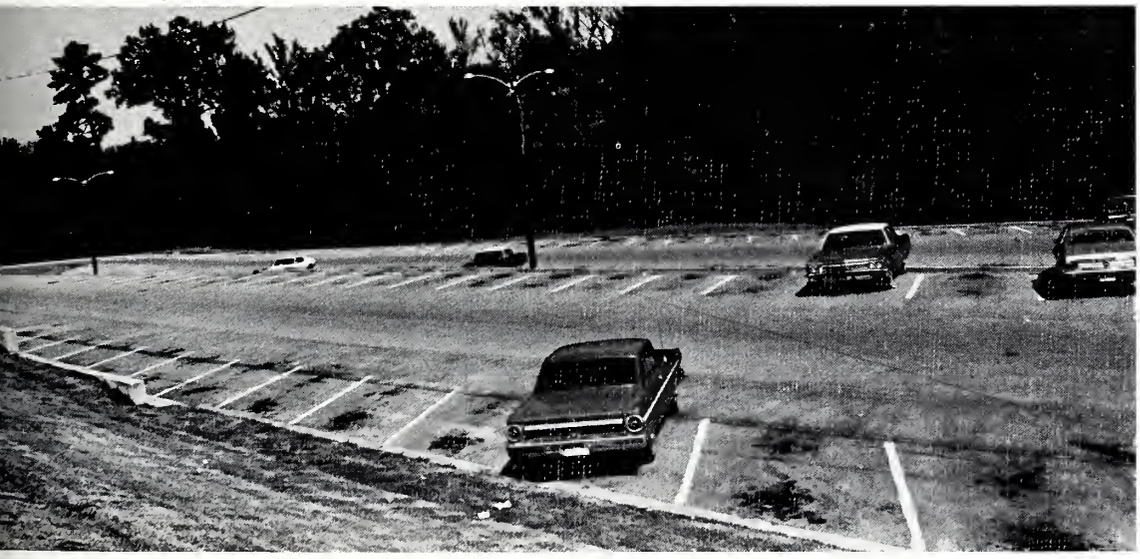

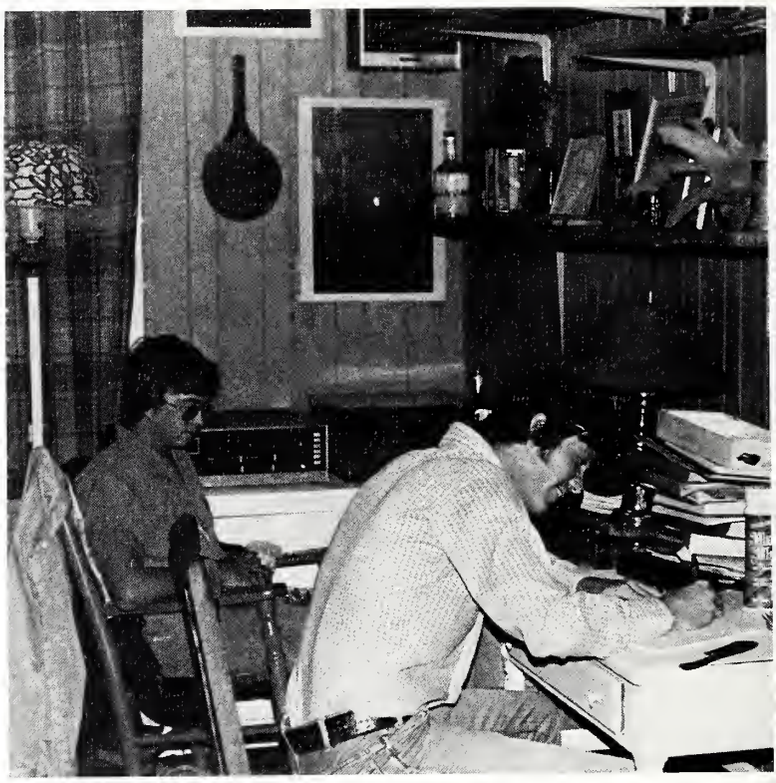

23 off campus coeds warned

By PORTIA CLEBURNE
Reflector Staff Writer

[illegible] three Mississippi State University [illegible] off campus received letters this week [illegible] Housing Office notifying them that [illegible] violated university housing policy.

University regulations require single, under graduate women with less than 90 semester hours [illegible] on campus.

The letter from Housing Supervisor Bill Hudnall, asked the 23 women that they have [illegible] work in compliance with the regulations before the situation becomes a disciplinary matter and [illegible] cases are referred to the Dean of Students Office for appropriate action.

The Women Action Movement, a campus women's group, issued a statement deploring the [illegible] penalizing help to women who wish to [illegible] off campus.

[illegible] women who want to appeal the [illegible] Hall [illegible] Kramer, associate [illegible] Hall.

"I just discuss it with them and try to give them some alternatives," Hudnall said.

Kramer said each woman student who wishes to live off campus must obtain from her office an application for approval to live off campus and a letter from her parents granting her permission to live off campus.

A committee composed of Hey Jolly, associate dean of Student Development, Hudnall and Kramer then either grants or denies permission based on four needs: financial need, medical need, living with relatives or university employee and other extenuating circumstances.

Women students who, in violation of housing regulations, still refuse to live on campus after being denied permission to live off campus, are referred to Dean of Students Harold Hall.

Hall said he hoped those in violation would correct the situation themselves and added he felt most would.

However, he said if they don't he would investigate each case and decide whether it was a disciplinary matter. Any case determined to be a disciplinary matter [illegible] Hall said.

[illegible] through Women's Action Movement, president [illegible] released a statement deploring the action of the university in seeking to force women to live on campus, even though they are legal adults.

The statement said, "There is no question that the action of the university is in clear violation of the laws prohibiting sex discrimination. We hope the university will alter its policy before the women who are being oppressed have to resort to legal action. Several of the girls involved seem to feel strength enough about the issue that they are willing to take it to court. We are going to back them 100 per cent."

The statement also stated, "This type of discrimination has already been raised in the complaints which WAM filed last spring with Health, Education and Welfare and the Equal Employment Opportunity Commission."

Hennigh added, "Any girls who have gotten these letters can get help from us. WAM."

If the student is forced to reside in MSU's famous "residence halls" or dorms as they are more commonly known, he may encounter another facet of University life extremely unfamiliar to his former mode of existence.

Used to studying in a quiet room at home, the student discovers that the "quiet hours" he always heard about are just a synonym for "Keep it down to a roar." Always somebody just got their little heart broken and must go screaming down the hall to release their emotions or either somebody is continually coming in inebriated from what was to be a night of studying traded for a night at Mayhew Junction.

However, being quick to adapt and eager to learn, students soon learn that dorm life isn't so bad. You quickly decide that going to bed at 10 o'clock is really a drag, that the "hicks and goobs" on your hall are really nice people, that sliding down a soaped floor on your rump is really a lot of fun, and that a panty raid, regardless whether you're on the receiving or giving end, is all part of the pattern of college frivolity, as well as trying to sneak an "illegal" visitor into your room.

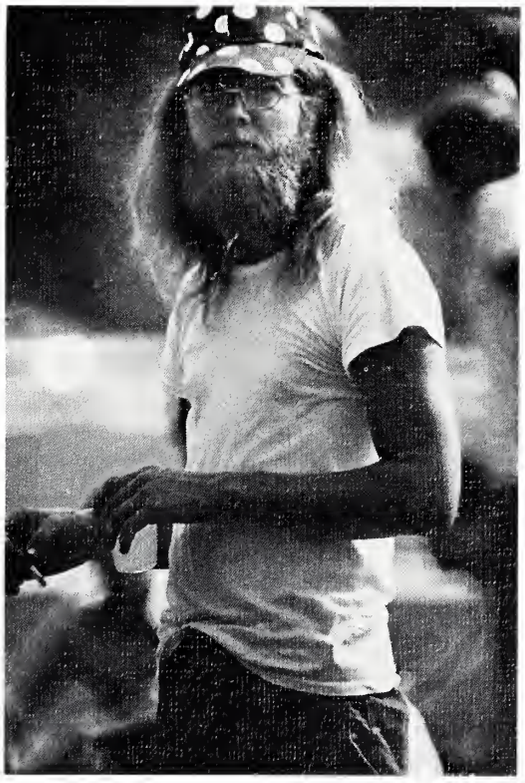

Nevertheless, Daddy sent you off to college to get a degree or an education — two goals which are not always one and the same.

Soon you find that you've got to go to class, you've got to study occasionally before exams, and if you're an engineering major, you may have to forego that afternoon nap for a six-hour lab.

Invariably, the student finds that he'll often sleep through till noon, flunk test, make a mad rush to the Registrar's office to drop that course before 3:30 p.m. the last drop date, and often decide he was destined to be a teacher rather than a brain surgeon.

But as the saying goes — all work and no play make Jack a dull boy — and the student finds out quickly that he "just possibly couldn't manage to occupy all of his time endeavoring for that elusive 'A'." Rather, the magic words "extra-curricular activities" always seem to crop up in many forms.

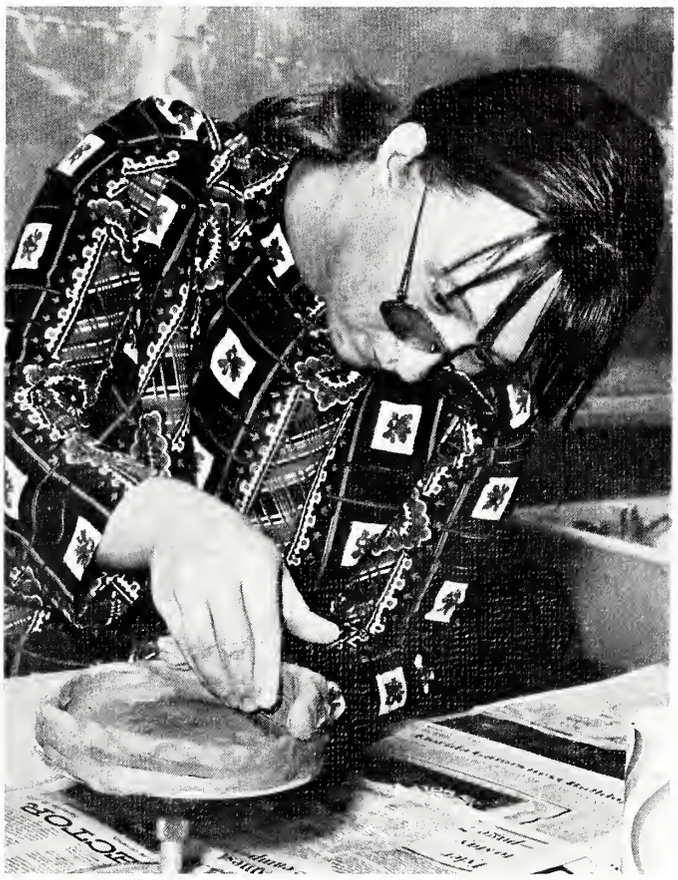

ΣΜΔ

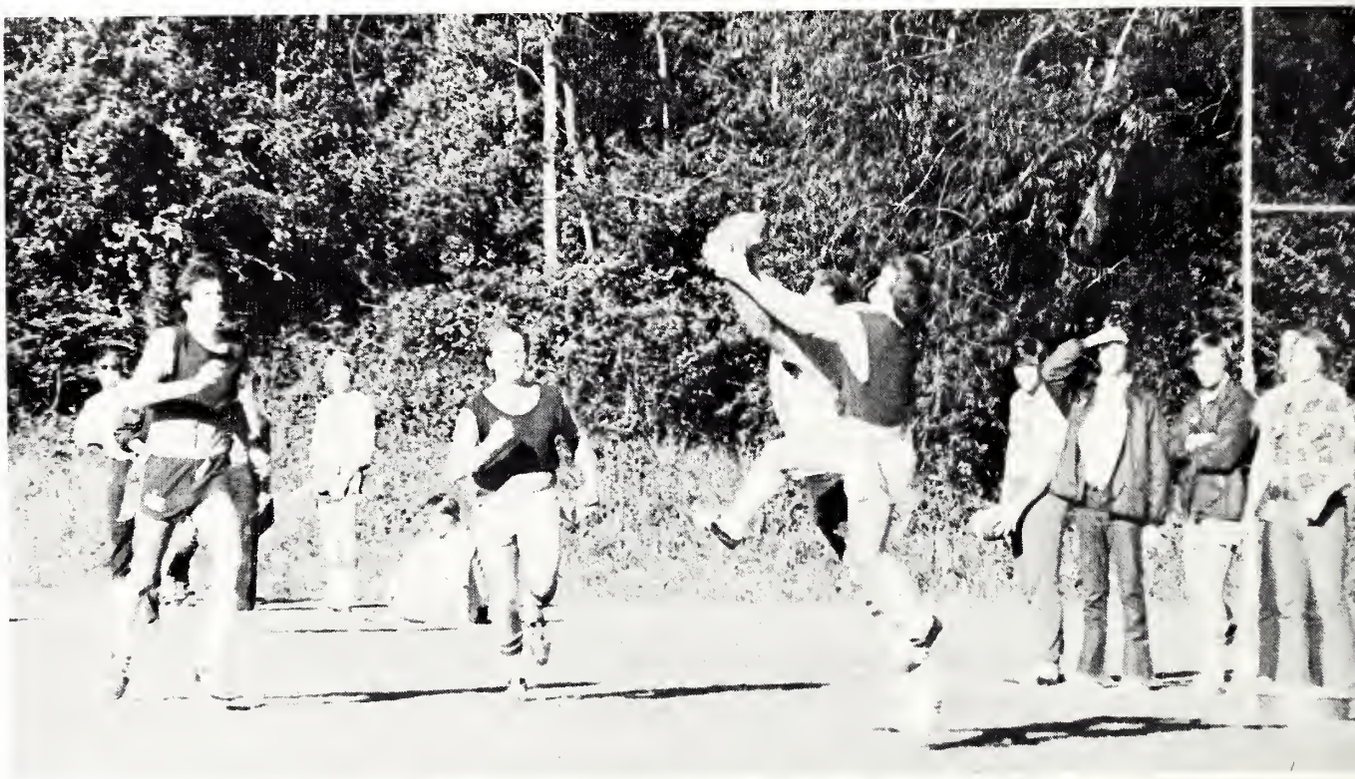

For some, the brother-and-sisterhood of the Greek system may prove to be an all-encompassing reference group. Others may regard it as an exercise in juvenility, while others will have no opinion at all.

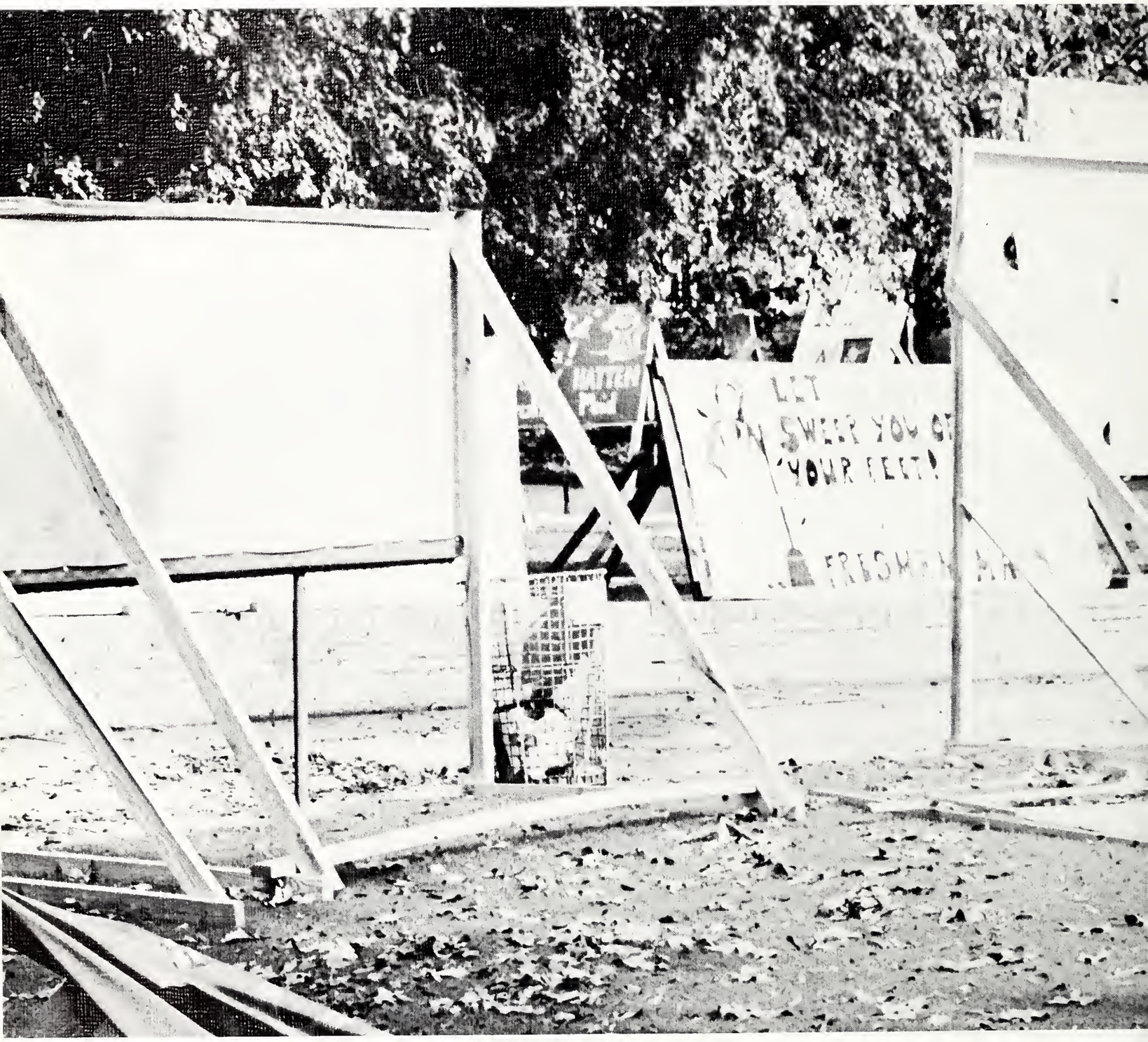
LET
SWEEP YOU OF
YOUR FEET!

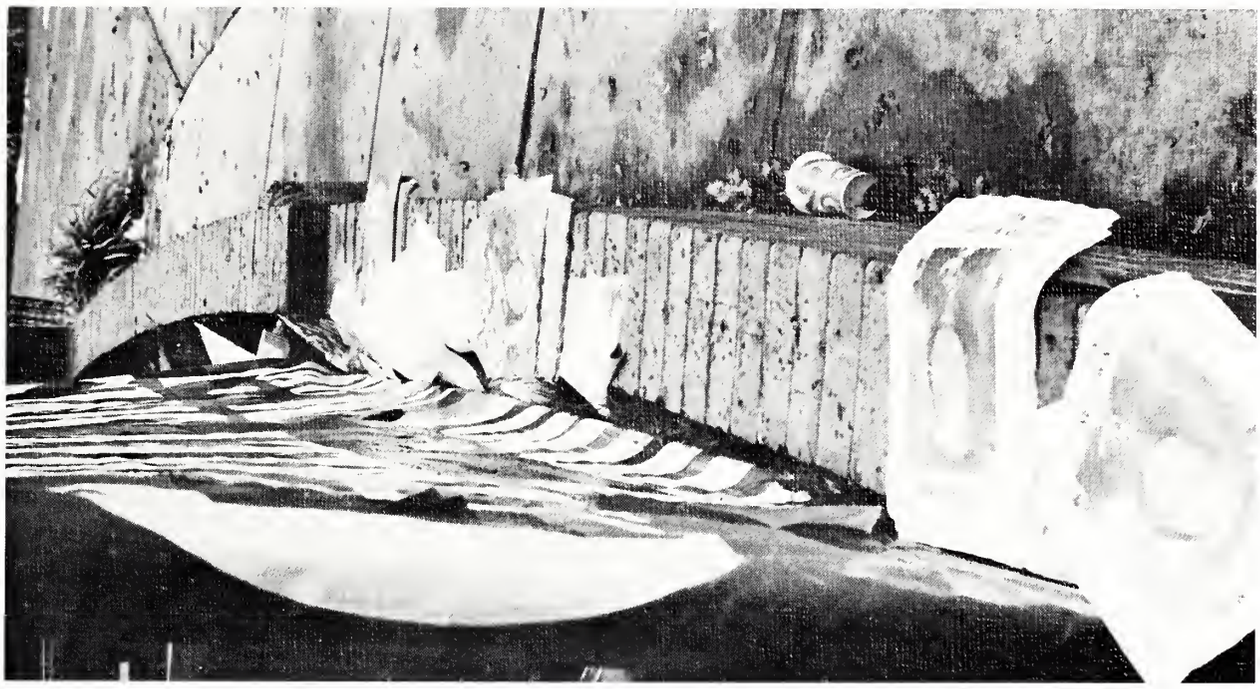

Other students may decide that campus politics is their bag. Freshman cheerleader, senator, dorm president, class alumni secretary, school officer — generally somebody or actually, anybody, can find something to run for.

Of course, in the upper echelons of the Student Association not just anybody can grow up to be SA President unlike the U.S. counterpart, but who cares?

Almost nobody votes and if you still believe in that old relic of participatory politics for a chosen few, The Group, then you're gonna lose any way. Regardless, many become so drawn up into the handbilling and handshaking that they'd run for the county line if it had a title.

If you're not into politics or Greeks, then you're probably one of the "silent majority" (pardon the cliche, but there was really no way to get around it). You don't care to be involved and prefer not to be. You don't live a dull life, but one of consistency, one that you must live, for there's more to college than just being an achiever.

Rather, for most, here's what MSU might be like:

Trying to get an education on a limited budget, made from the past summer's hard work . . .

Studying till four in the morning because you've got to pass that eight o'clock test . . .

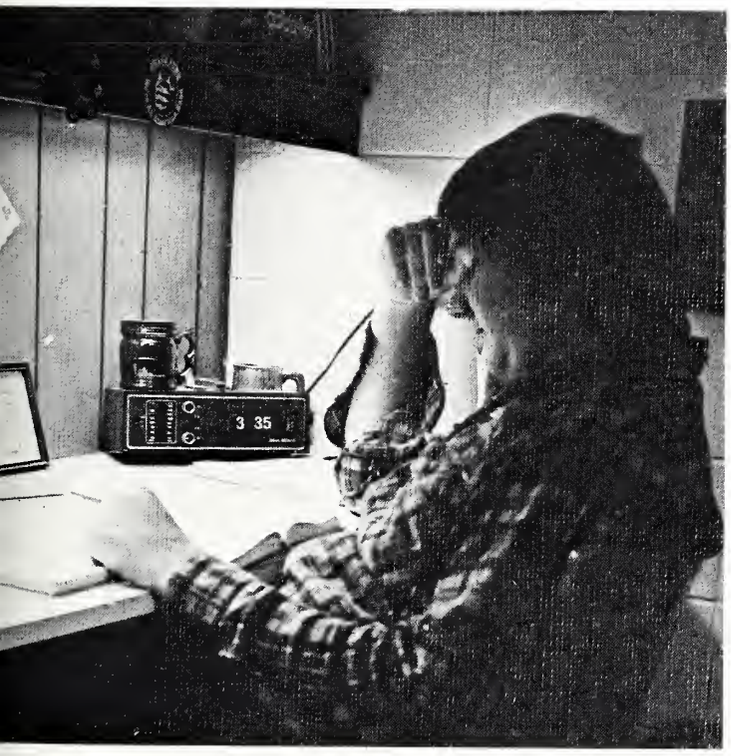
3 35

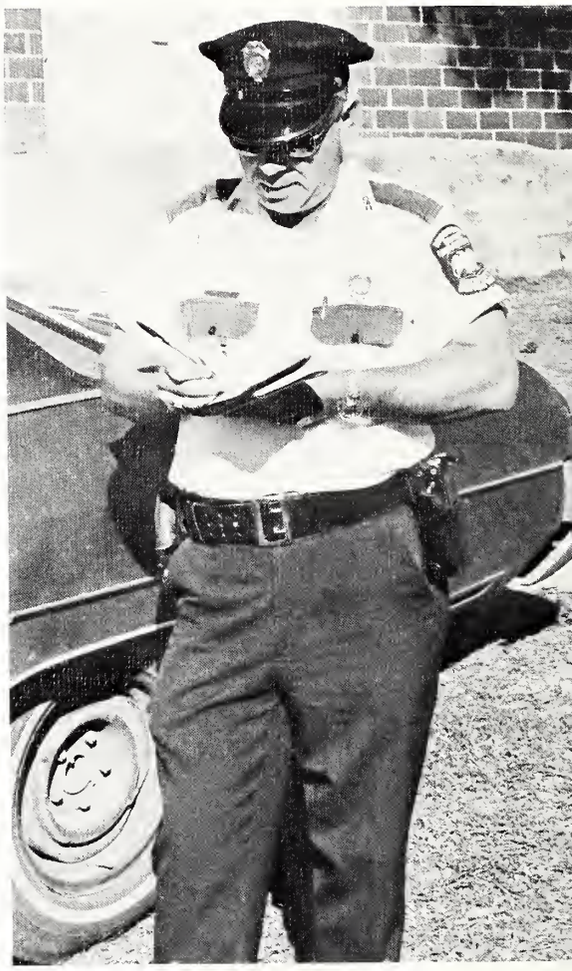

Walking around on a feeling of euphoria because of that "special person" you've met . . .

Getting your nose blistered at a hot, Saturday afternoon football game . . .

Finding you've collected $42 worth of parking tickets . . .

Coming up one hour short of graduation requirements . . .

Spending an afternoon at the 'Refuge' exploring the bamboo trail and climbing the fire tower . . .

Hating that "best friend" at the end of the semester who just happened to be your roommate . . .

Feeling intense depression because that "special person" decided you weren't so special and gave you the "big shaft" . . .

Sweating out a "D" in that economics course under the department's most notorious instructor . . .

Bouncing checks at Mack's and writing more for books at the bookstore . . .

Looking forward to the "big weekend" eager to let off the steam . . .

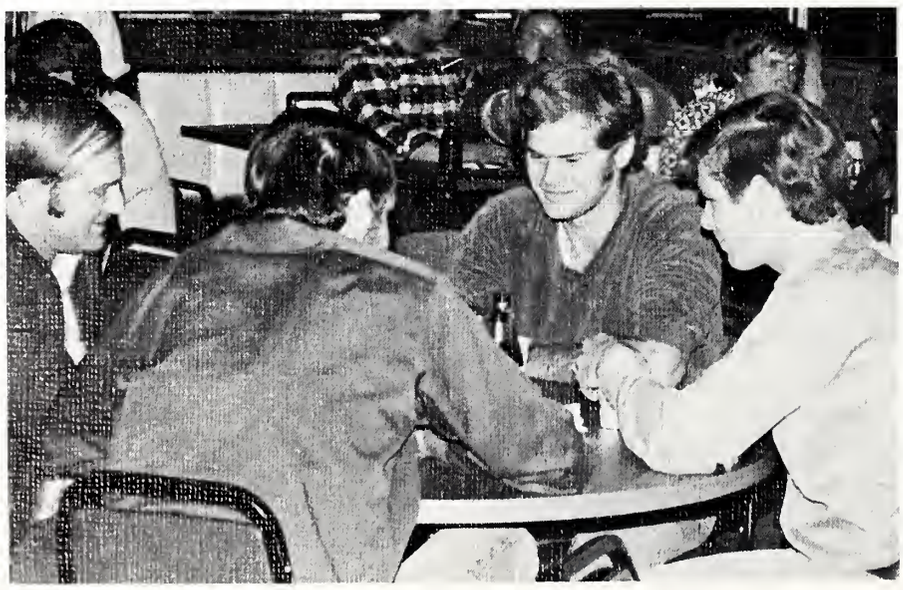

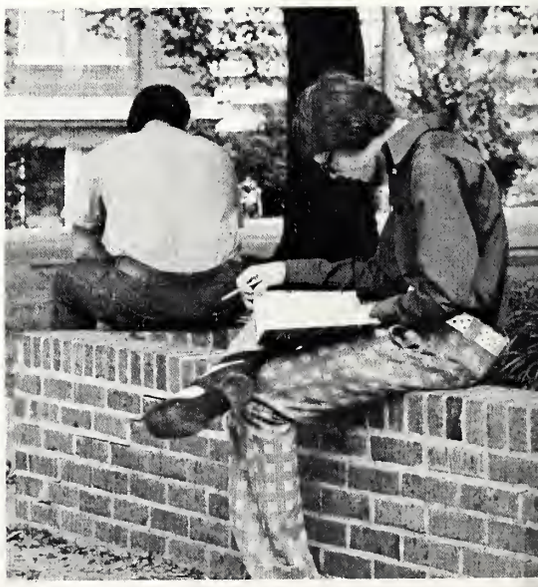

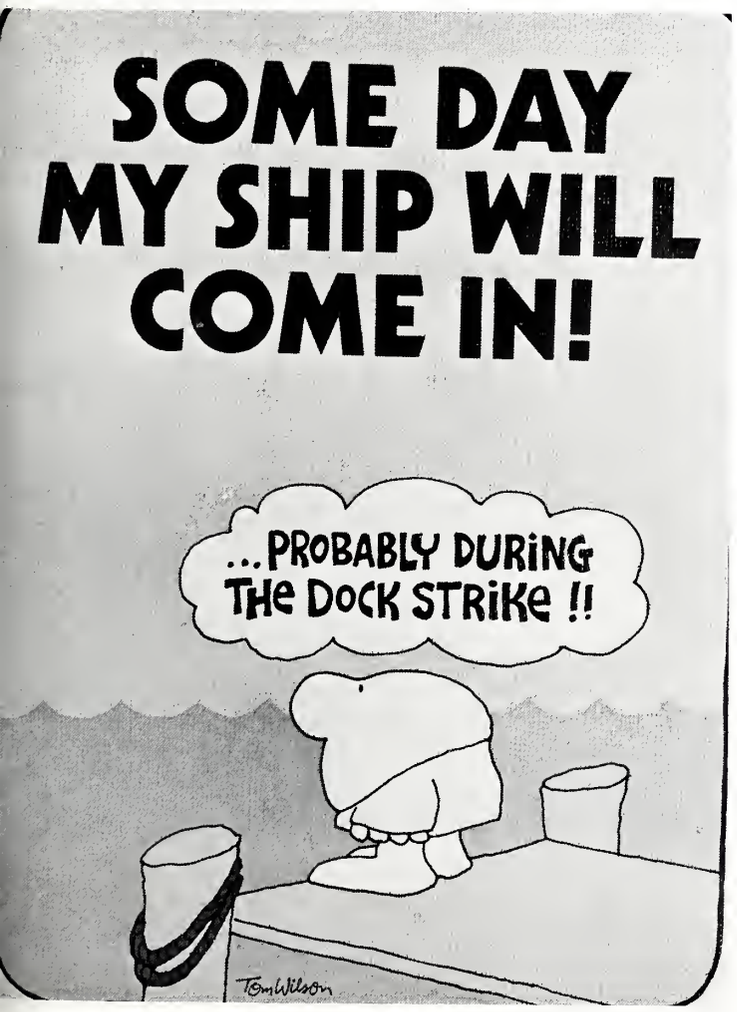
SOME DAY MY SHIP WILL COME IN!
...PROBABLY DURING THE DOCK STRIKE !!
Tom Wilson

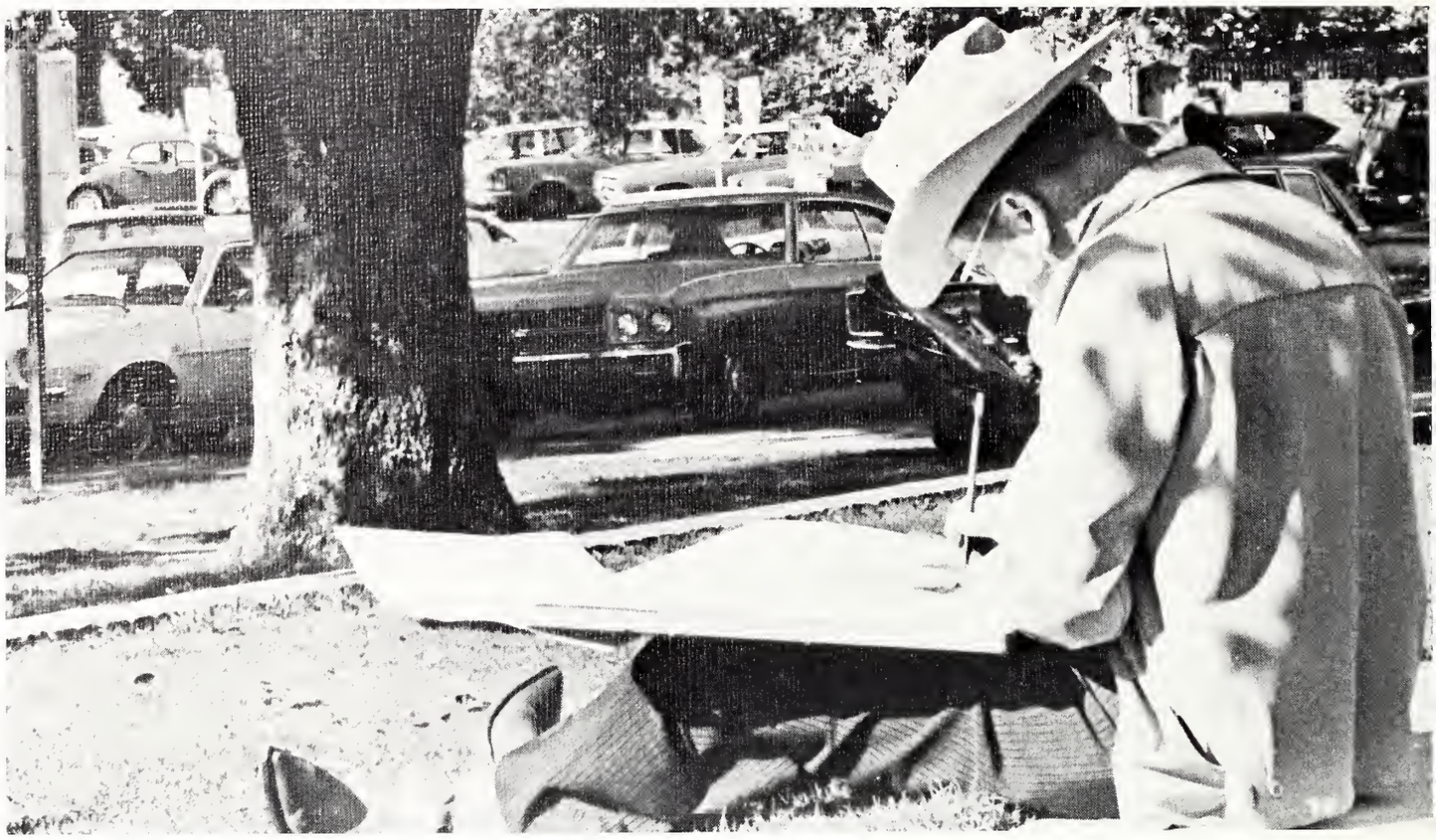

Wondering if your date would mind an "astronomy lesson" at the ballpark . . .

Coming in tight from a night out at the 'Roads' . . .

Picking up Reflectors on Tuesdays and Fridays . . .

Washing clothes on a Sunday afternoon . . .

And if these aren't enough, add a few of your own.

REFLECTOR
Landfill is
no. 1 problem
-Mayor Davis
Pep rally set;
buses planned

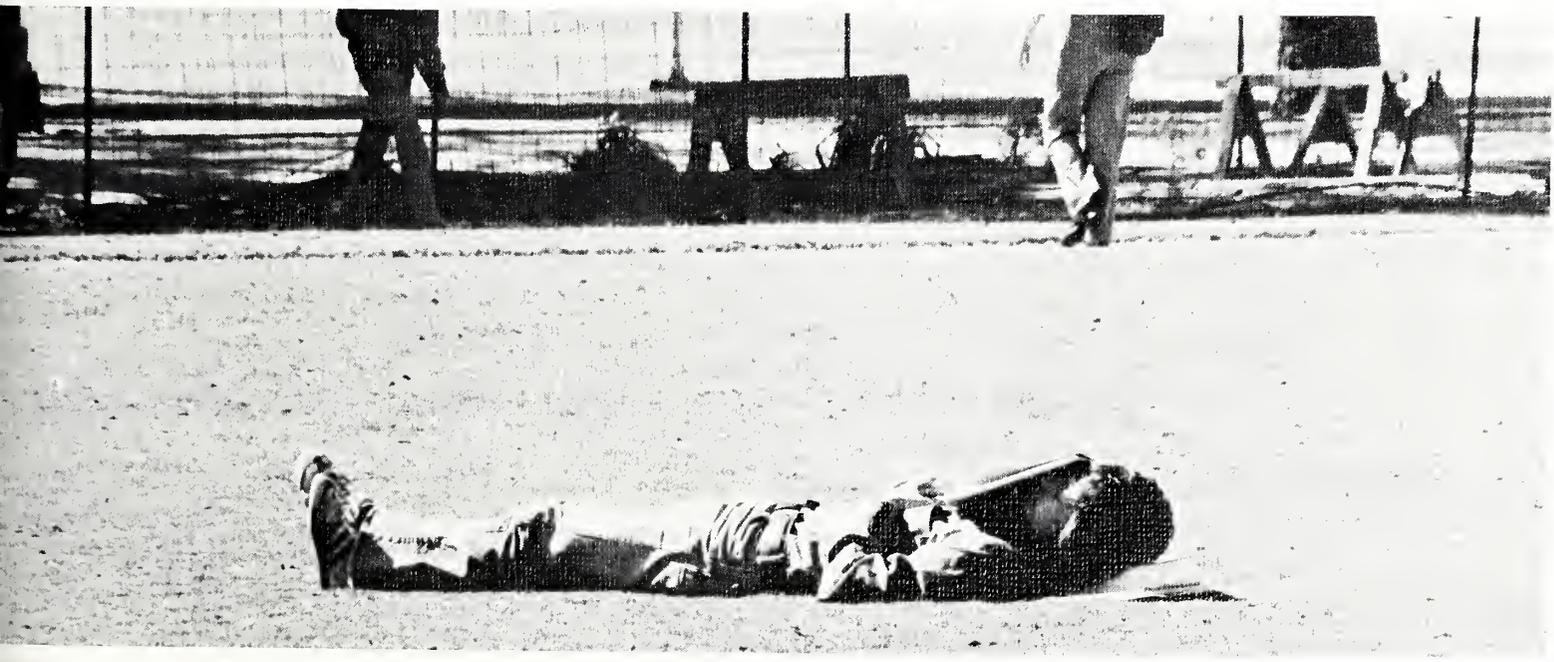

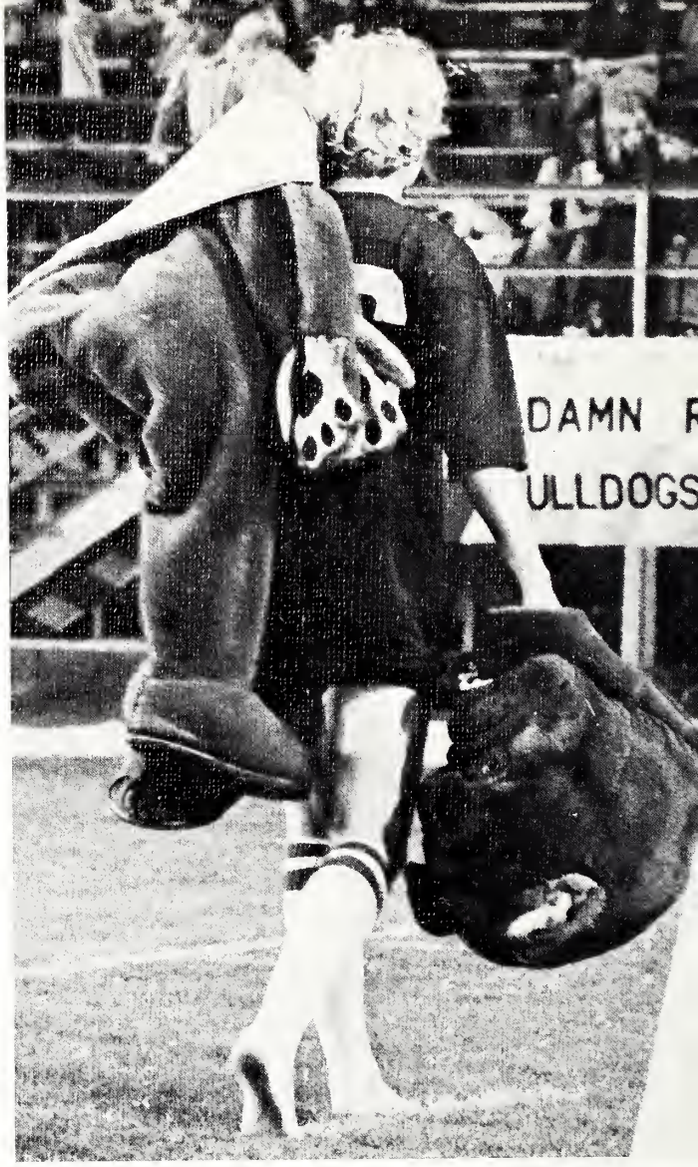

Student life at MSU. Four years of fun, frivolity, and enjoyment: Life, living, loving, and learning.

Better than high school.

Coming soon to the college of your choice near you.

Don't miss it or you'll regret it forever.

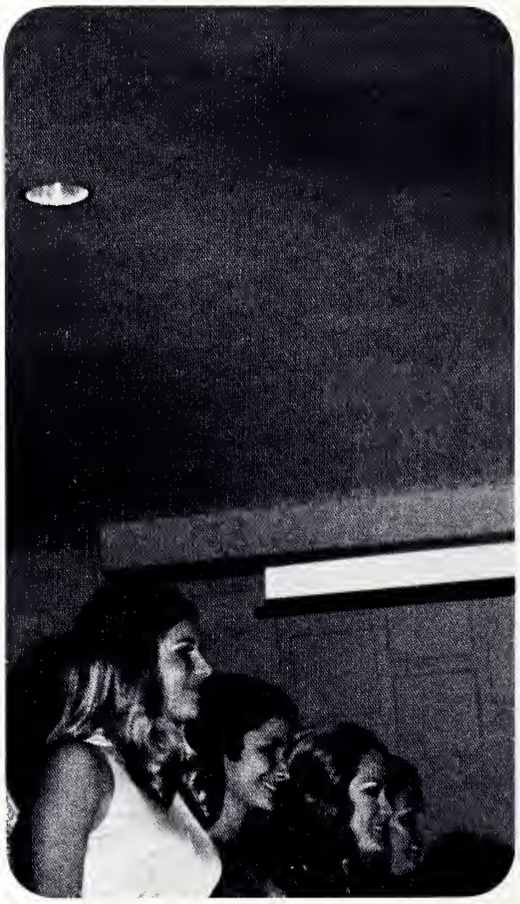

FEATURES

Miss Reveille
Vikki Hughes

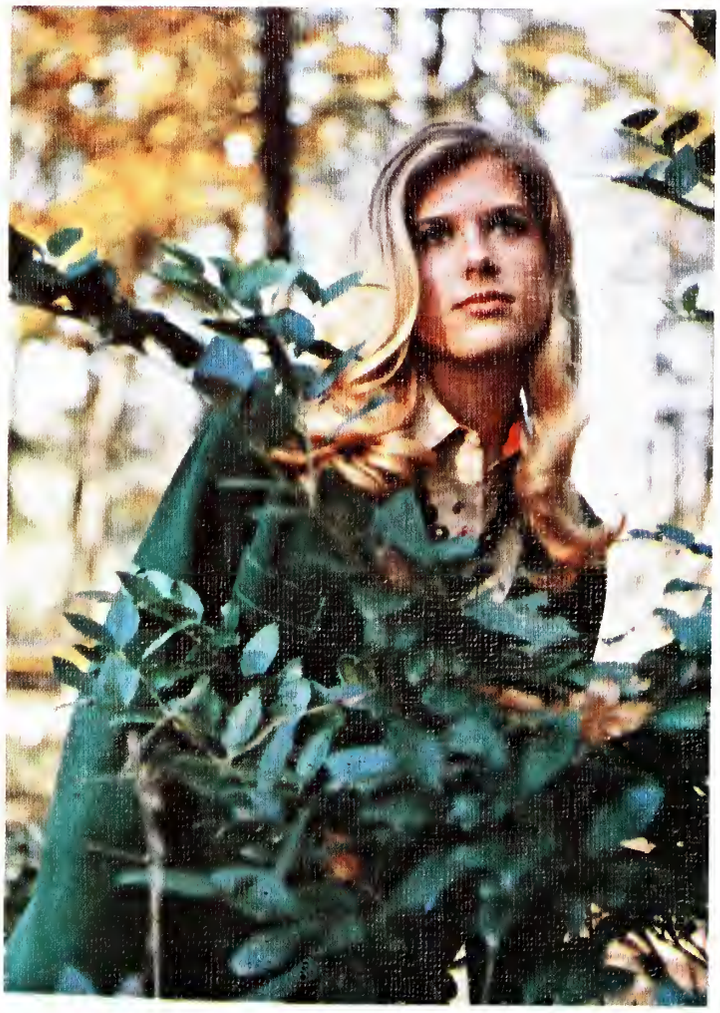

Delta Gamma

Diane Bounds
Sigma Phi Epsilon

Karen Clements
Chi Omega

Carley Sims
Sigma Alpha Epsilon

Ann King
Panhellenic

Mr. and Miss MSU

Molly Luke

Bill Buckley

Reveille Favorites

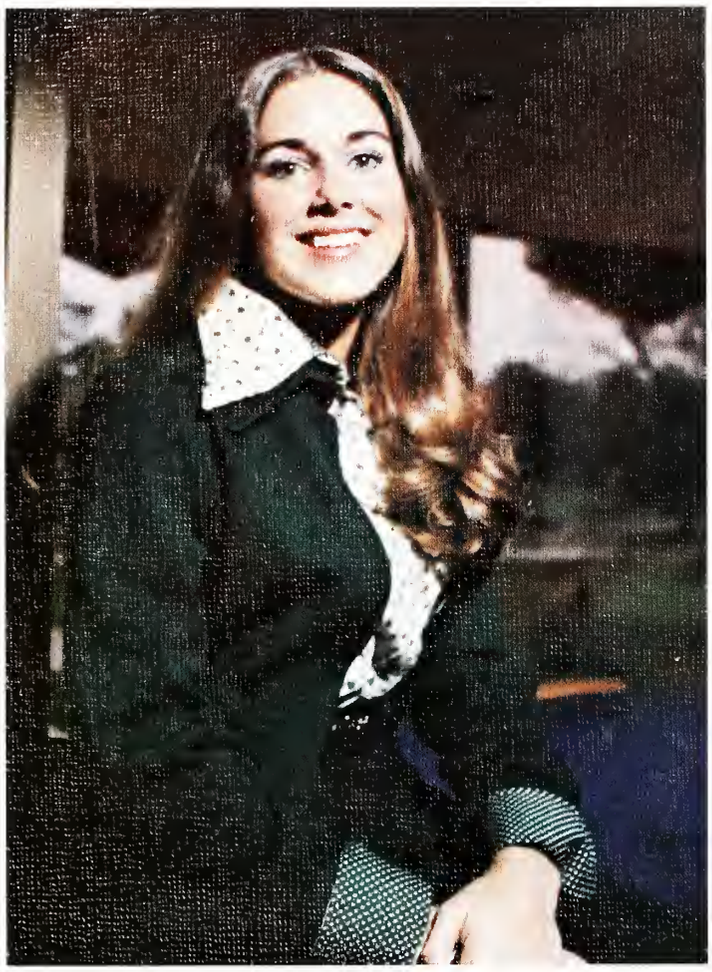

Above: Diane Bounds
Right Above: Sassy Draper
Right Below: Chris Stanton

Above: Carley Sims
Right: Mitzi Anthony

Reveille Favorites

Homecoming 1973

In the light of a potential winning season, State students and fans worked untiringly to prepare for Homecoming 1973. The main topic of the day was not how crowded the campus would be or if it would be hot for the game, but students were concerned with the outcome of the grid battle. "Could we really beat Southern?"

In spite of the hundreds of cowbells and the impressive homecoming displays, Bulldog fans were left with a disappointing 10-10 tie to the Eagles. Molly Luke was crowned Homecoming Queen by Senator John Stennis, a State alum himself. The veritable defeat did not seem to put a damper on the next event of the day, though. Students did not break the tradition of partying on Frat Row.

HOMECOMING MAIDS AND THEIR ESCORTS, *From Left to Right:* Rusty Williamson, Lolo Tubertini, Earl Pace, Mitzi Anthony, Molly Luke, homecoming queen, Paul Karre, Sassy Draper, David Hemphill, Katy Smith, Frank McWhorter.

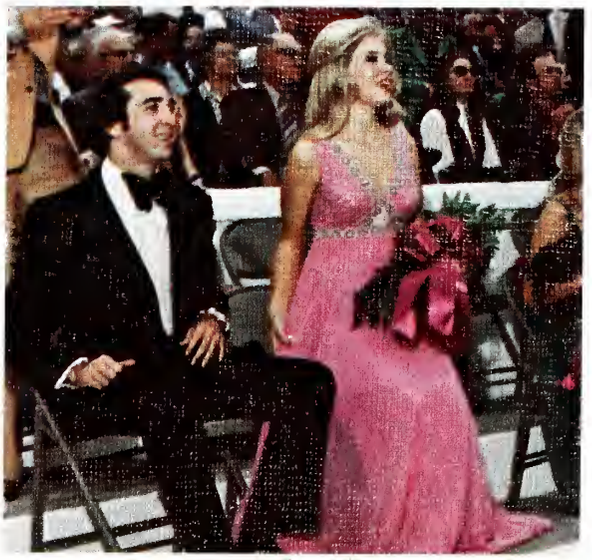

Karen Mitchell
Miss Mississippi State University

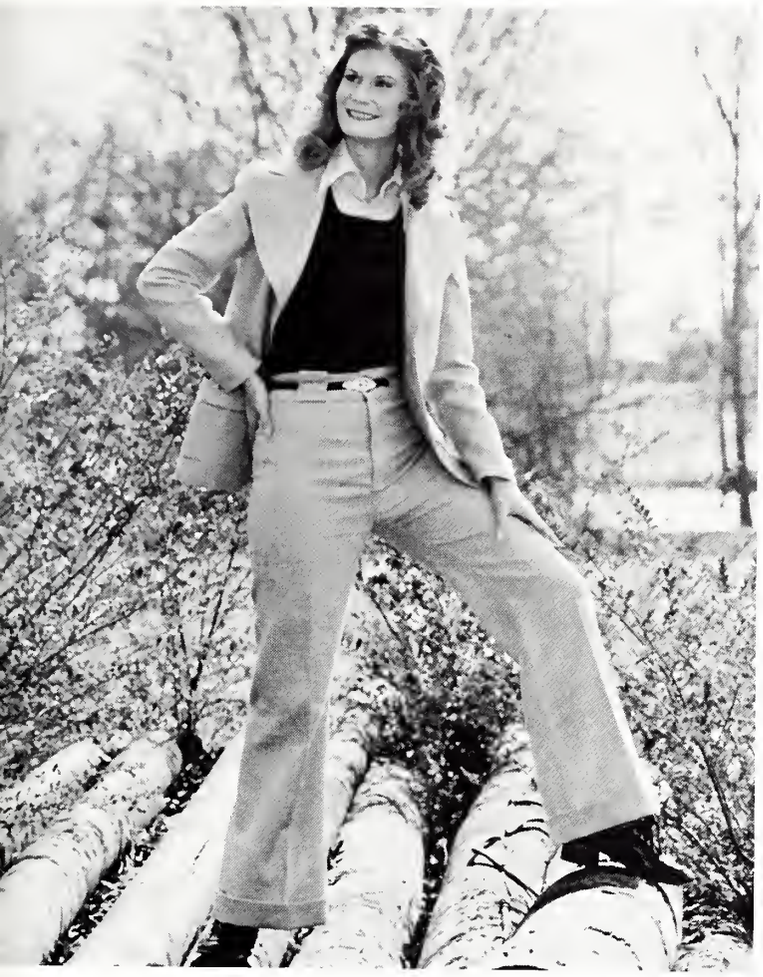

Best Dressed Coed

The 1973 Best Dressed Coed at Mississippi State University was chosen from a field of 37 contestants during the annual pageant in January, 1973. Chosen as the Best Dressed Coed was Miss Olga Wright. First runner up was Miss Mary Love Duplain and second runner up was Miss Karen Clements.

Mrs. Evelyn Lowery of Starkville, the radio television editor for the Public Information was the Mistress of Ceremonies. The coeds modeled two outfits each, one casual and one dressy, and read descriptions of their dresses during the pageant. Student musical groups and singers provided entertainment during intermission. The top winner automatically became MSU's entrant in "Glamour" magazine's "Best Dressed Contest."

Left to Right: First Alternate, Mary Love Duplain; Best Dressed Coed 1973, Olga Wright; Second Alternate, Karen Clements.

Union Calendar Girls

Demi Moore — *Miss December*

Karen Gelvin — *Miss September*

Susan Cruise — *Miss May*

Cindy Ellis — *Miss January*

Liz Setzler — *Miss October*

Marilynn Winbush — *Miss February*

Julia Flowers — *Miss April*

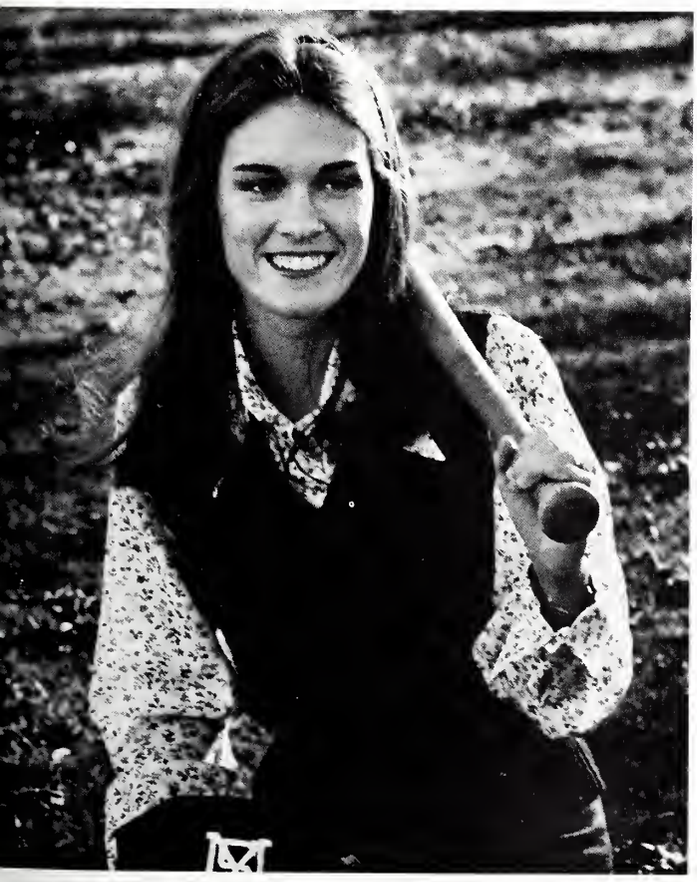

Betty Grace Millard — *Miss March*

Veronica Thomas — *Miss November*

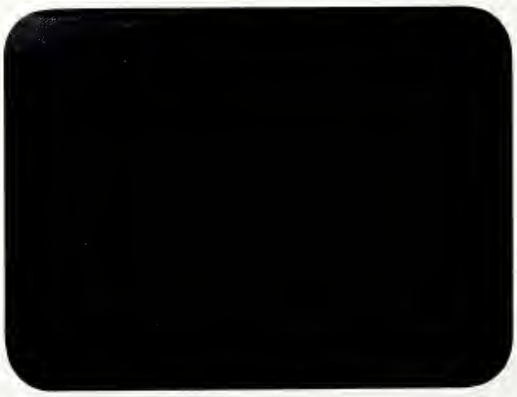

ACADEMICS

Dr. William L. Giles

Born in Oklahoma, reared and educated in Arkansas, Dr. William L. Giles made his home in Mississippi when he came to the campus of Mississippi State in 1949 to teach and perform in agronomy.

Dr. Giles earned his B.S. degree in agriculture, his M.S. degree in Botany from the University of Arkansas, and his Ph.D. degree from the University of Missouri. In 1967 he was awarded an LL.D. degree by the University of Arkansas.

His professional experience includes managing nurseries for the Soil Conservation Service in Kansas, working with the National Agricultural Research Center in Maryland, directing first the world-famous Seed Technology Laboratory at State, and serving as superintendent of the Delta Branch Experiment Station at Stoneville for nine years. In 1961 he returned to the campus as vice-president of agriculture and forestry.

In that position, he was administratively responsible for the Agricultural Experiment Station, the Cooperative Extension Service, the College of Agriculture and the School of Forestry. In 1966 he was appointed president of the University.

Vice Presidents

Above Left: Dr. Robert L. Jones, Vice President of Student Affairs.
Above Right: Dr. John K. Bettersworth, Vice President of Academic Affairs.
Below Right: Dr. Louis N. Wise, Vice President of Agriculture and Forestry.

Left: Dr. T. K. Martin, Vice President.
Below Left: Dr. J. Chester McKee, Vice President of Research and Development.
Below Right: Mr. Lewis Mallory, Vice President of Business and Affairs.

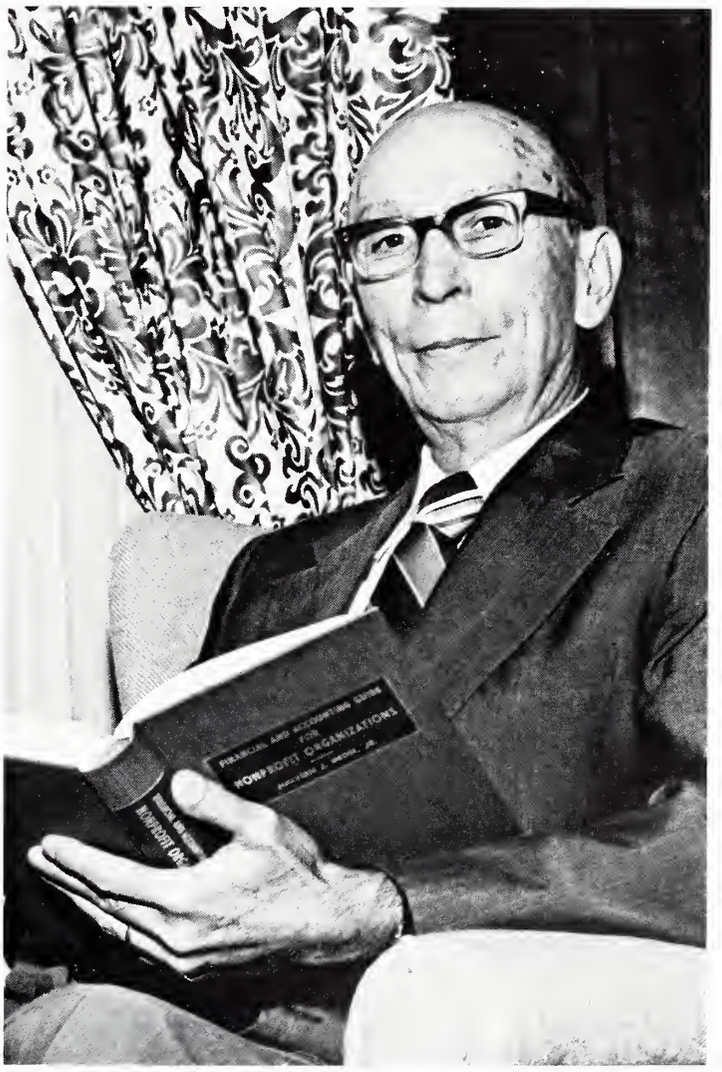

Governor William Waller

Board of Trustees of Institutions of Higher Learning

Seated, left to right: Ira L. Morgan; Mrs. Miriam Q. Simmons; Thomas N. Turner, Sr., President; Milton E. Brister, Vice President; M. Paul Haynes. *Standing, left to right:* Mrs. Sylvia Thornton, Board Secretary; Travis E. Parker; Bobby L. Chain; Dr. Verner S. Holmes; Boswell Stevens; Ross L. Franks; Dr. R. C. Cook; W. M. Shoemaker; Dr. Robert W. Harrison; Dr. E. E. Thrash, Executive Secretary and Director.

Agriculture

Agriculture provides man's most basic needs — food and fiber. Today, many other concerns of people, including improvement of the environment and management of renewable resources, have broadened Agriculture's role to a scope that was barely visualized 20 years ago.

The curricula in the College of Agriculture are designed to prepare students for challenging and exciting careers in today's dynamic agricultural industry. The curricula are constantly changing to meet the needs of students in a complex society and the far reaching areas of Agriculture.

Recent additions of curricula in Home Economics and Landscape Architecture have added new dimensions to the choices available to students. The array of courses available and the flexibility allowed within curricula give students a wide choice for training in the very rapidly growing and changing agricultural industry.

The excellent relationship that exists between the highly competent faculty and fine agricultural students helps to insure a good education for agricultural graduates.

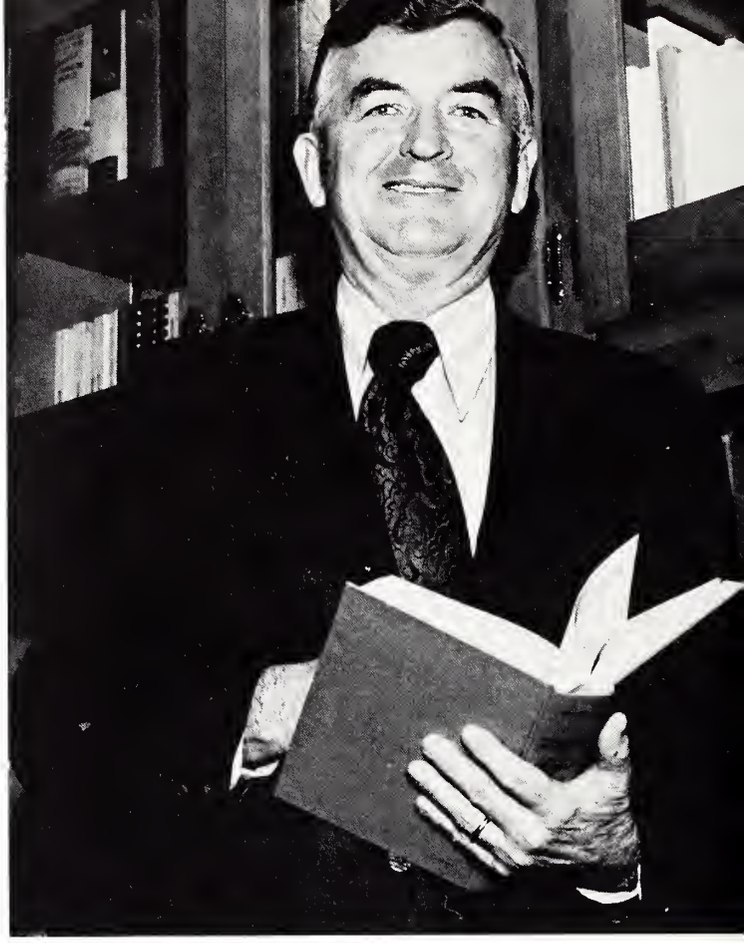

Architecture

At its May 1973 meeting, the Board of Trustees of Institutions of Higher Learning authorized Mississippi State University to establish a School of Architecture.

It is expected that the School will be formally organized on July 1, 1974. Until that time the College of Engineering will keep the students' records and advise them concerning the curriculum. For specific information consult the Associate Dean and Director of Instruction of the College of Engineering, Drawer DE, Mississippi State, Mississippi 39762.

A freshman class was admitted for the fall semester, 1973. Additional courses will be initiated each year, as this class progresses. No provision will be made, initially, for students to transfer into the program ahead of this first freshman class.

The Bachelor of Science in Architecture will be awarded upon completion of a four-year curriculum. This is not the professional degree. Upon completion of an additional two-year curriculum, the Master of Architecture degree will be awarded. This is the first professional degree in architecture.

The first objective of the School will be to prepare students for the profession of architecture. The scope of man's concern with the environment is of such breadth in current practice that architects must not only exhibit strength in the traditional role of building and space design, but must have related interests in the social sciences and psychology. The curriculum will include a considerable amount of study in the social sciences and humanities. It will also include structural, mechanical, electrical and acoustical systems, management of construction and field processes, and economic and feasibility programming. These are necessary if the architect is to contribute effectively to the teams which create and control the man-made environment.

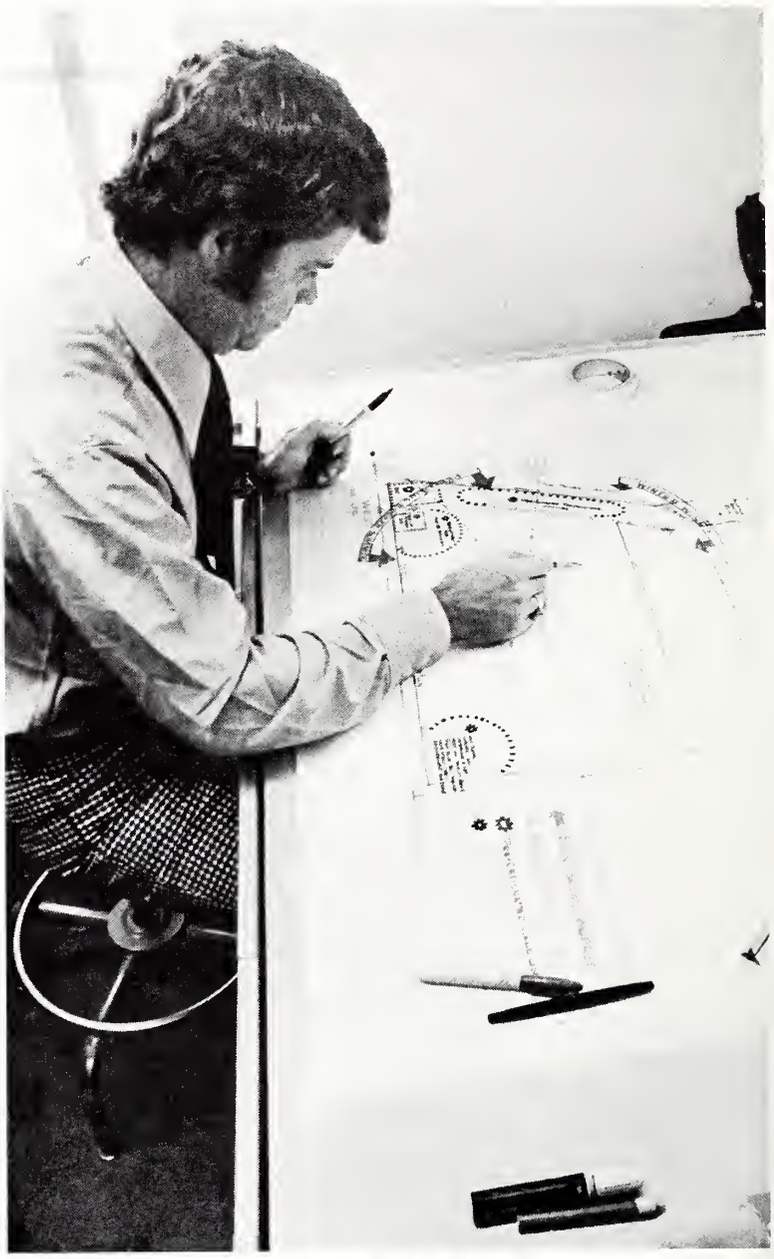

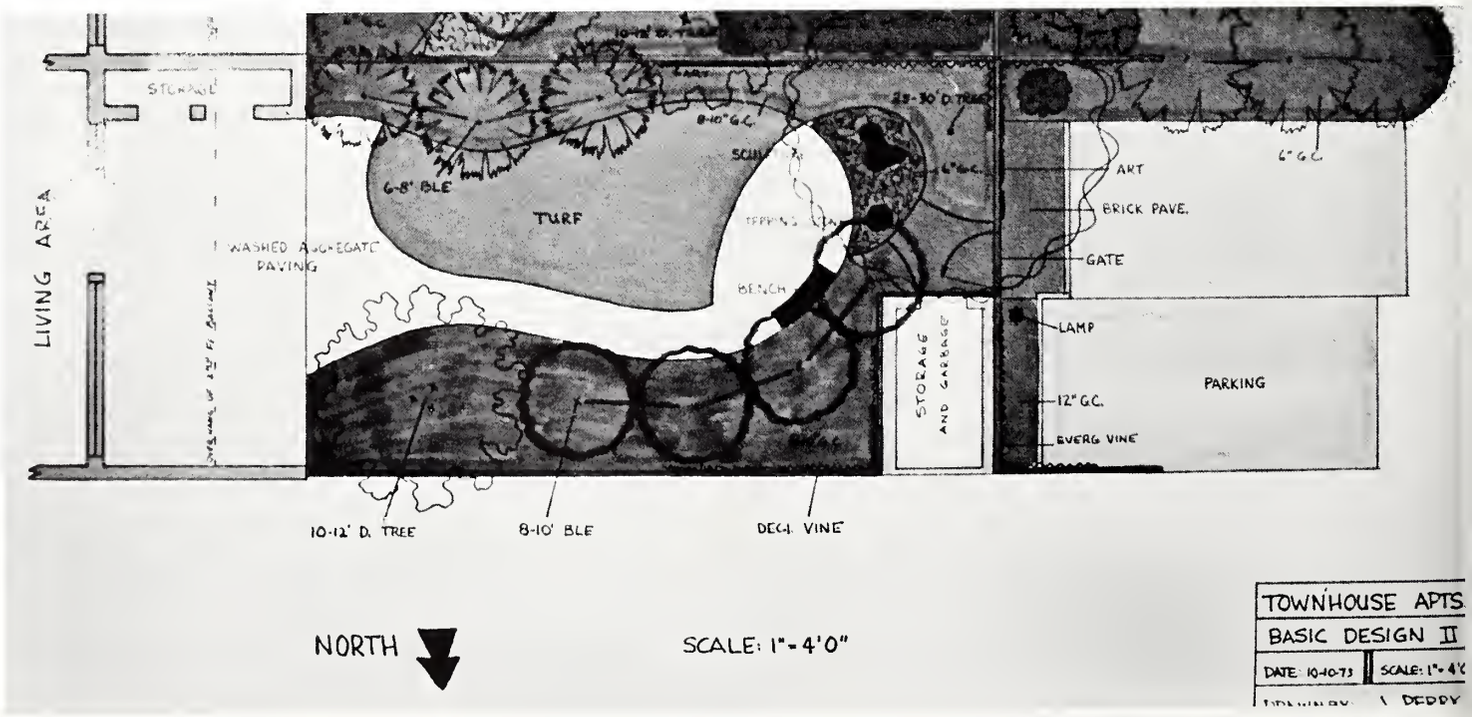

Architects on Architecture
New Directions in America
2. The Birth of architecture
HOW TO STUDY ARCHITECTURE
TALLMADGE
The Story of Architecture in America
7209 C11b
Architecture of MEXICO

Arts and Sciences

The College of Arts and Sciences offers instruction in the broad fields of the sciences and mathematics, the social sciences and the arts and humanities. Its degree program, whether the Bachelor of Arts or the Bachelor of Science, is structured to insure that the student obtain not only a good foundation in some specific area of knowledge, but also that he acquire a broad liberal education which will enable him to better understand himself, his cultural and historical heritage, the world and universe in which he lives, and the complex relations that exist among men in society. Apart from its objective of providing the student with the means of gaining competence in his chosen major field, the College aspires to introduce him to various sets of principles and fundamental techniques of thinking and communication, and to stimulate his intellectual curiosity and powers for continued growth.

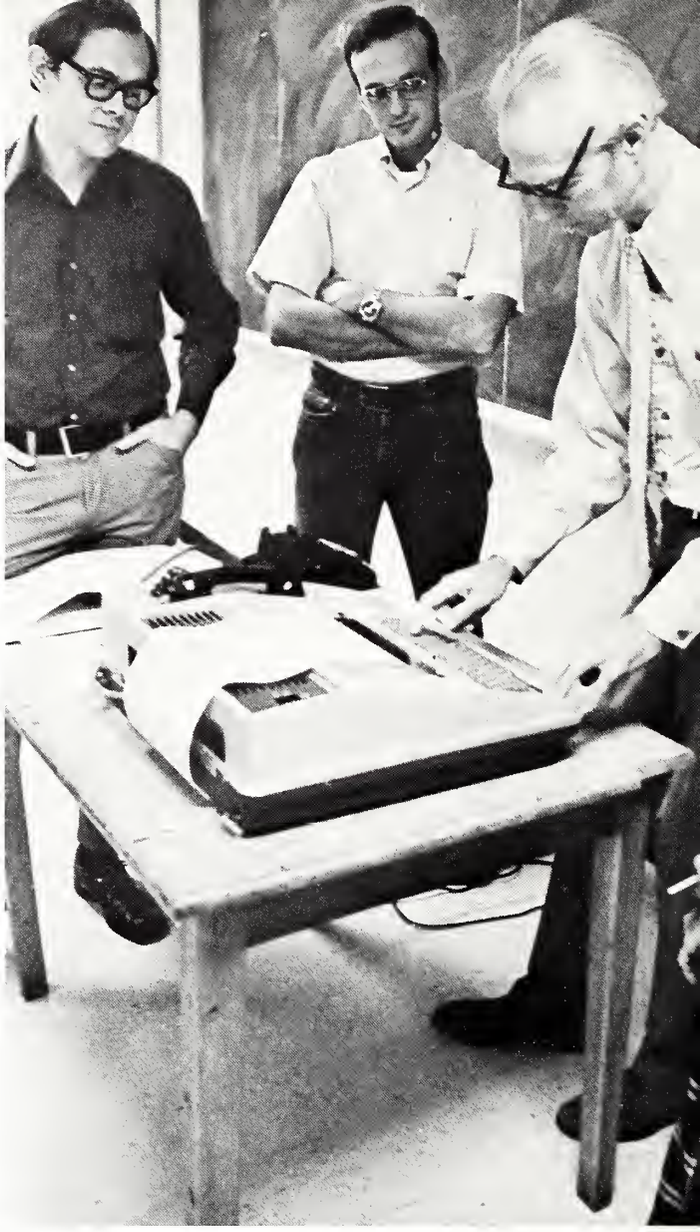

Business and Industry

The College of Business and Industry is one of approximately 90 colleges of business in the United States that is fully accredited by the American Association of Collegiate Schools of Business at both the undergraduate and graduate levels. The major objective of the College of Business and Industry is to educate men and women for places of responsibility in private and public business and professions and to enable them to advance rapidly, both in their positions and in their appreciation of the values and obligations of citizenship. Secondary objectives are the encouragement of research in the area of business and industry and the rendering of service to the business community of the state and nation.

The College of Business and Industry is involved in many research activities for almost every segment of Mississippi business. The Executive Development Program of the College of Business and Industry is recognized as one of the outstanding programs of its type in the United States. The impact of the various research and service activities of the College of Business and Industry has been felt not only throughout the state of Mississippi but also nationwide.

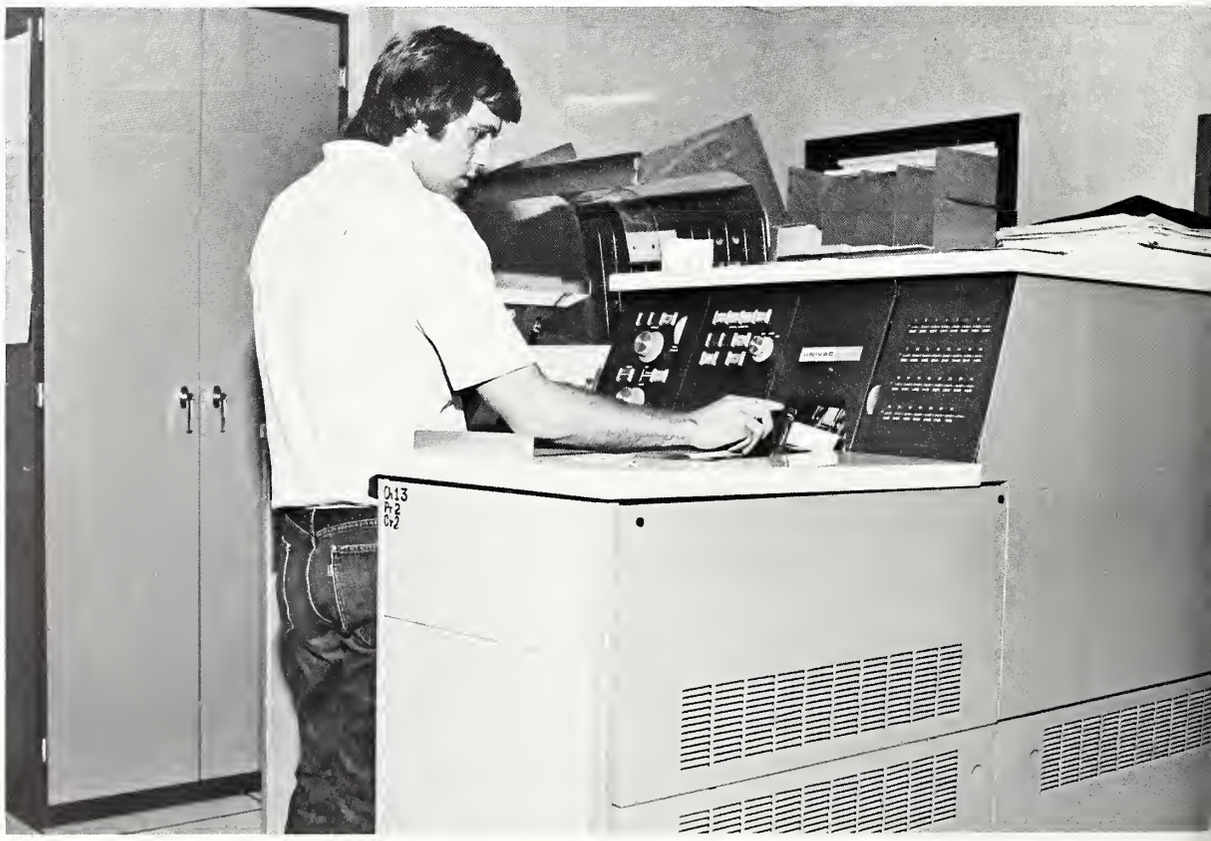

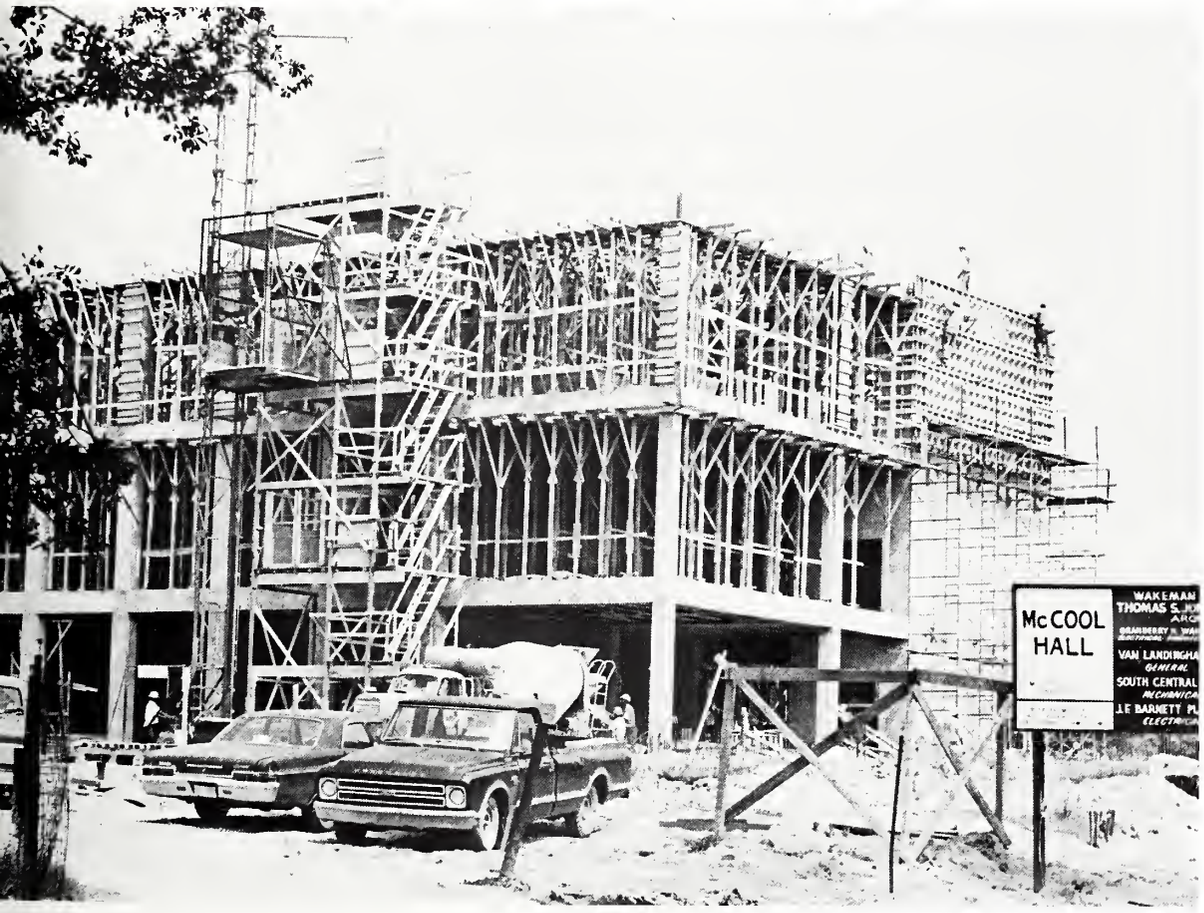
McCOOL
HALL
WAKEMAN
THOMAS &
ARC
VAN LANDINGHA
GENERAL
SOUTH CENTRAL
MECHANICA
J.E BARNETT PL
ELECTRIC

Education

The College of Education at Mississippi State University has as its responsibility the preparation of teachers. This is a responsibility which it accepts with a deep sense of professional commitment. With the acceptance of such responsibility comes the realization that each teacher prepared in the College of Education at Mississippi State University will eventually be responsible for the education of other human beings. For this reason it is expected that each prospective teacher should have a broad and well-balanced personality, an understanding of human relationships, technical knowledge in a subject matter field, and skill in teaching.

There is evidence of a dynamic and fluid attitude of growth toward excellence at Mississippi State University, with students, faculty, and administration all actively involved in working toward this goal. The College of Education is constantly striving to obtain the best faculty available to strengthen its total endeavor in the areas of research, teaching, and service. There are eight departments in the College of Education. In addition, two departments are jointly administered with the College of Agriculture.

The College of Education is accredited by the National Council for Accreditation of Teacher Education, and the Southern Association of Colleges and Schools. It is the objective of this college to provide excellence in education while at the same time exhibiting a friendly sympathetic attitude toward students.

Family Living

Engineering

The College of Engineering is a professional engineering college providing both basic and advanced levels of instruction in professional engineering nature, and engaging in engineering extension and public service activities. Twelve operating departments and functional units offer ten undergraduate engineering curricula, two curricula in engineering technology, and coordinate research and extension activities. Advanced instruction is offered in eleven areas at the master's level and four areas at the doctoral level.

Engineering activities are housed in seven major buildings and several associated smaller structures valued at four million dollars. Laboratory equipment is valued in excess of two and a half million dollars. An engineering student body of over twelve hundred individuals is served by a faculty consisting of 120 professional faculty, 74 hold doctorates and all of them have had industrial experience or other professional practice.

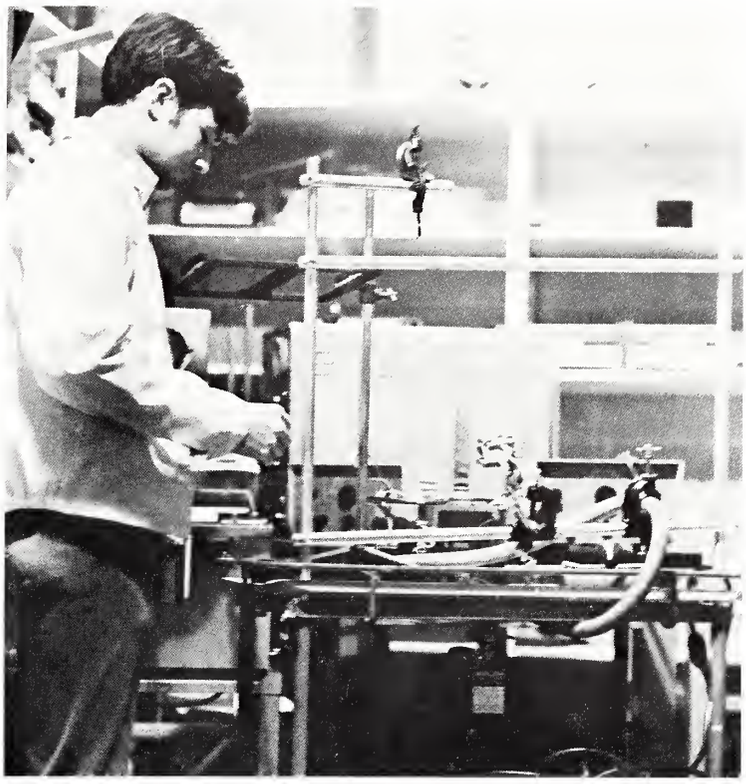

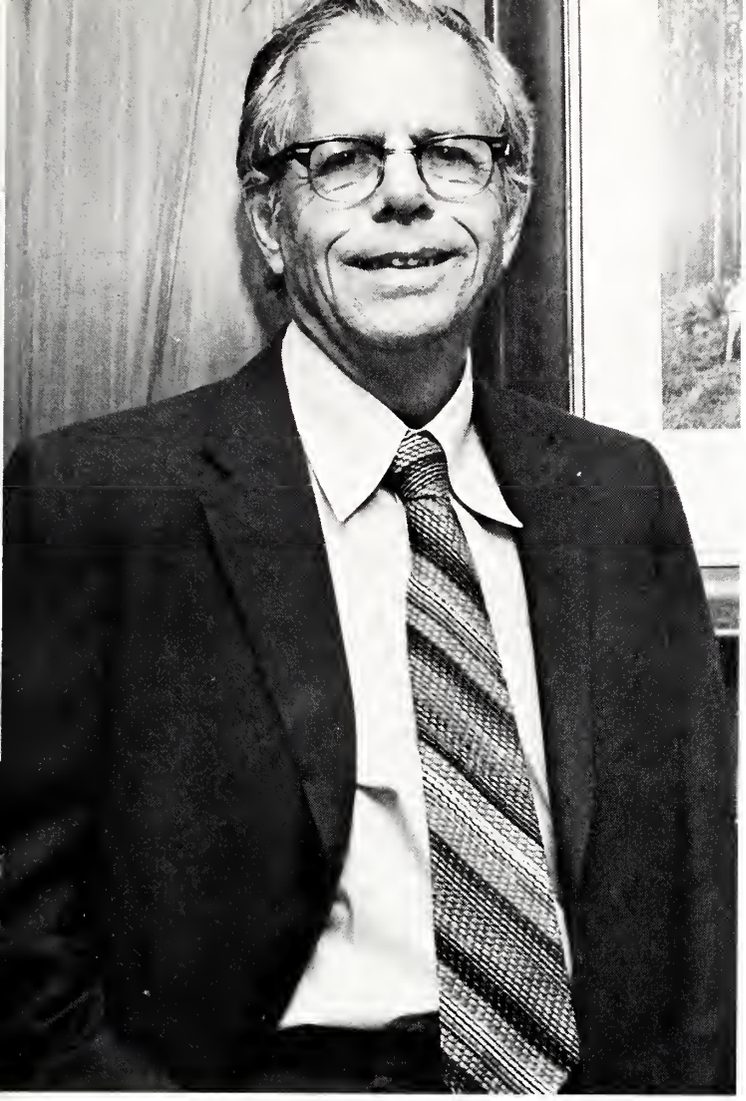

Forest Resources

Americans are concerned with the deteriorating quality of the environment. We talk and write about it and seek improvement through political action. Many, especially young people, want to do something about it in a more direct way. One of the results has been a surge of enrollment in forestry schools. Enrollment in the School of Forest Resources offers professional education for several careers associated with environmental improvement. One which attracts a lot of interest is in Wildlife and Fisheries. Less well known, but equally challenging is a career in Wood Science and Technology. Wood is a renewable natural resource. It can be abundant forever, in contrast to minerals which some day may be used up. Making wood useful for thousands of different products as efficiently as possible and with a minimum of waste and pollution is the objective of this career. A range of careers is found in Forestry, which is the science, art and practice of managing and using for human benefit the natural resources which occur on and in association with forest lands. These resources include water, soil, minerals, wildlife, timber, grass, wildflowers and other plants, and scenery. Managing land for all or several of these values is a most intriguing challenge.

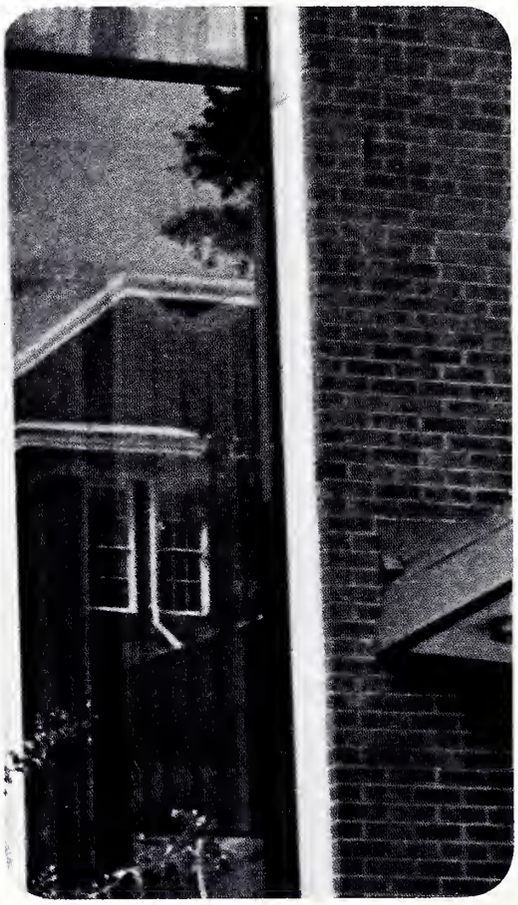

HONORARIES

Who's Who in American Colleges and Universities

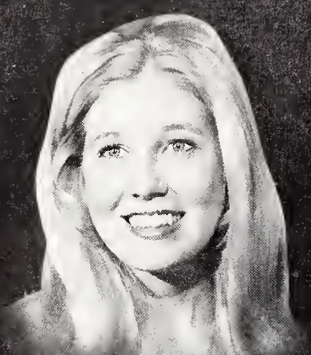
Mitzi Anthony

Martha Armstrong

William Atkinson

Cheryl Berry

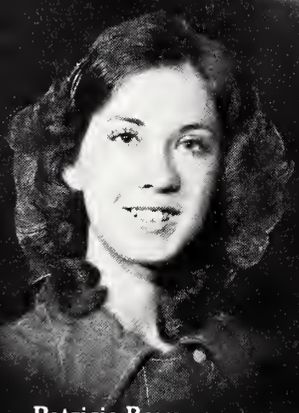
Patricia Boye

Jane Brookshire

Richard Conn

Charles Cumbaa

James Davis

John Didlake

Tim Douglas

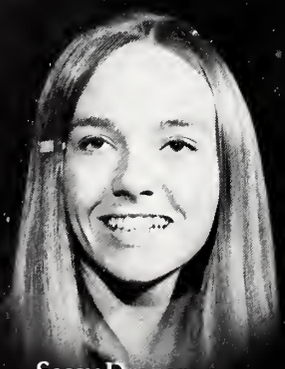
Sassy Draper

Joe Duncan

Susan Fairbank

Ann Hathorn

Jane Hawkins

Stanley Herren

James Holliman

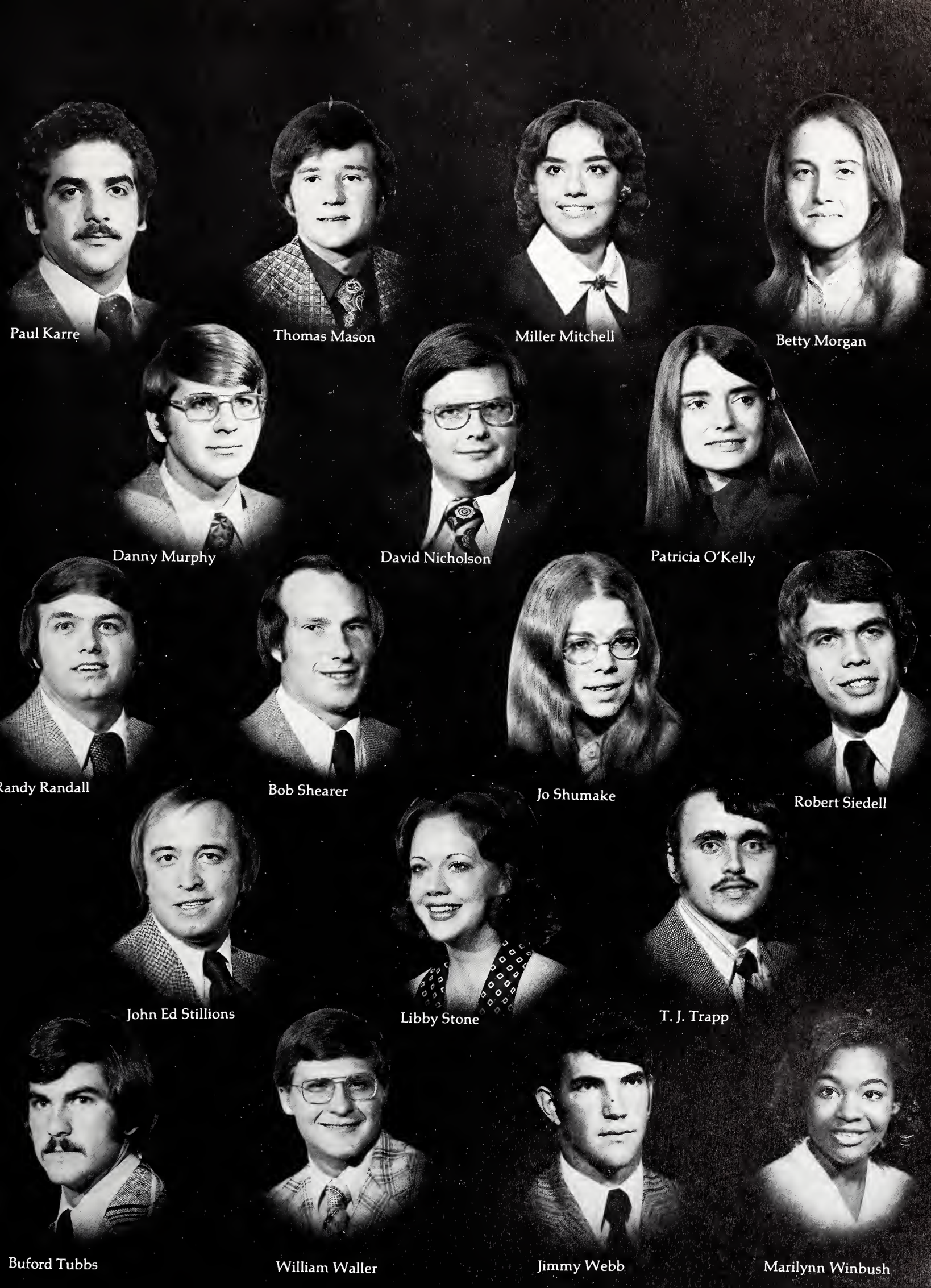
Paul Karre
Thomas Mason
Miller Mitchell
Betty Morgan
Danny Murphy
David Nicholson
Patricia O'Kelly
Randy Randall
Bob Shearer
Jo Shumake
Robert Siedell
John Ed Stillions
Libby Stone
T. J. Trapp
Buford Tubbs
William Waller
Jimmy Webb
Marilynn Winbush

Hall of Fame

Cheryl Berry

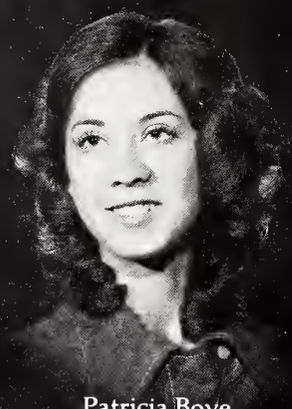
Patricia Boye

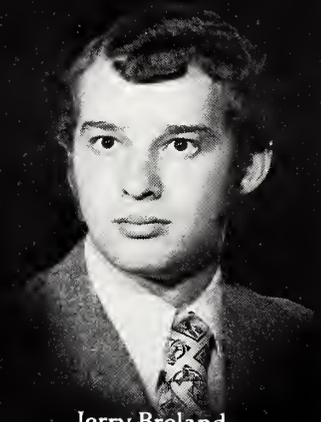
Jerry Breland

Jacqueline Bryant

Richard Conn

Lee Curtis

John Didlake

Hazel Dowdle

Christi Easley

Susan Good

James Holliman

Bob Holmes

Johnny Loper

Kathy McCrory

Lanelle McLellan

Stephen Murff

Danny Murphy

David Nicholson

Cynthia Parr

Mike Priest

Jo Shumake

Elizabeth Smelley

Richard Snyder

Derrill Stuart

Libby Stone

Gene Walker

Kathy Westmoreland

Stan Yarbrough

honor: ±ME. honour; AF. honur; OF. onur, honeur; a back formation from the oblique stem of L. honos, — a quality worthy of honor; stem and root, hon —, of obscure origin, perhaps from Indo-European root hen —.

It is 2145 B.C.

The Pharaoh is dying. Maw Giw, High Priest of the land, is bound by custom to be buried with the body of his lord, so that the Pharaoh may have spiritual guidance during his ascendance to Heaven. Maw Giw does not relish this fate, and elects to flee across the borders to more hospitable environments. He gathers his belongings one night and attempts to escape the chambers to which he has been confined.
Phenos, a member of the palace guard, arrests him, but a dagger silences his cries of alarm. Dying, Phenos manages to alert the Captain, then collapses on the cold marble floor. For his bravery he is lain to rest with the Pharaoh.

It is 382 A.D.

In an Athanasian monastery on the outskirts of Rome a monk is laboring meticulously over a transcription of St. Athanasia's words.
As he finishes the word "henos," or valor, his candle is snuffed out by a coastal breeze. As he moves to rekindle it ink from his quill drips onto the parchment, filling in the "e" of the word so that it has the appearance of an "o."
The monk frowns at this error, but as he is halfway down the page he chooses to ignore it. The page is finished, left to dry and bound. Two years later the monastery is disbanded when the monks take up new quarters at Arles in lower Gaul.

It is 1462.

Sir Bartholemew, in a thinly-veiled effort to enhance his social standing, has bethrothed his lovely daughter Athalitha to the coarse but wealthy Sir Ferrar of Scrop, and will not entertain any pleas on her part to consider the gentle Sir Eustace, whom she prefers. Sir Eustace, a poet, sorrowfully pens her the following lines to be delivered by a scullery maid:

Thy eyes droop e'en to the fea,
which haft laid them unto the fhor,
and mine tears would as lief be free,
wer't not for thine chaftity and honor.

The note is intercepted by Sir Bartholemew, and despite his initial anger he cannot constrain his laughter at the youth's outrageous misuse of words. The crude spelling of "honor," and its forced synonymity with "chastity" becomes, by its novelty, a traditional joke at the castle and is read to all who visit.

It is Monday in the present.

Mrs. Edgemond, a bifocaled third grade teacher in Peoria, assigns the weekly spelling list to her students. They will be expected to spell the word, divide it correctly into syllables, put in accent marks, and give the meaning of the word for the test on Friday. The seventh word on the list is "honor."
That night two dictionaries are opened after supper. On Friday a freckled girl in the front row and a fat boy in a seat by the window carefully pencil their names at the top of the test.
Those names are on the following pages.

Omicron Delta Kappa

ALPHA CHI CIRCLE

OFFICERS

PAUL KARRE ..... President
RICHARD CONN ..... Vice President
JAMES ROBERT SHEARER ..... Secretary
JAMES HOLLIMAN ..... Treasurer
DR. HAROLD SNELLGROVE ..... Faculty Secretary
DR. JOHN LOCKE ..... Faculty Advisor

STUDENT MEMBERS

David Armstrong
Steve Brandon
D. Brookshire
John Crecinck, Jr.
Sidney Lee Curtis
Jerry Grace
Franklin Myers
John Ed Stillions, III

ASSOCIATE MEMBERS

Dr. J. H. Anderson
Dean L. C. Behr
Dr. John K. Bettersworth
Dr. C. W. Bouchillon
Dr. C. T. Carley
Dr. William Cobb
Dr. T. T. Crow
Mr. Arthur Davis
Mr. L. D. Furgerson
Dr. W. L. Giles
Dr. Merrill M. Hawkins
Mr. Gaddis Hunt
Mr. P. B. Jacob
Dr. G. W. Johnston
Dr. R. L. Jones
Dr. Charles E. Lindley
Dr. M. T. Loftin
Dr. T. K. Martin
Dr. D. W. McCain, Jr.
Dr. J. C. McKee
Dr. Henry Nash
Dr. L. E. Nelson
Dr. A. P. Posey
Dr. G. M. Rogers
Dean Harry Simrall
Mr. A. T. West
Dr. L. N. Wise

Alpha Psi Omega

National Dramatic Honorary Fraternity

OFFICERS

RAY JORDAN . . . . . President
MARILYN WINBUSH . . . . . Vice President
BARBARA HOUSTON . . . . . Secretary-Treasurer

MEMBERS

Larry Cole
Sandra Clark
Debbie Dyer
Helen Hancken
Clyde Harthcock
Barbara Houston
Ray Jordan
Sandra Measels
John Thomas
Sharon Trimble
Marilyn Winbush

PLEDGES

Susan Brown
Lamont Cowden
Sandra Davis
Darian Green
Patti O'Kelly
Marilyn Pudas
Richard Rector

Blue Key

OFFICERS

JERRY W. GRACE ..... President
TOMMY MASON ..... Vice President
RICHARD CONN ..... Secretary-Treasurer
DR. PAUL H. PIETRI, JR. ..... Advisor

MEMBERS

David Armstrong
Steve Brandon
Dee Brookshire
Ed Cheshire
Ricky Conn
John Crecink
Charles Cumbaa
Lee Curtis
James Davis
Aubrey Earnhart
Jerry Grace
Leigh Hummer
Paul Karre
Tommy Mason
Prentice McKibben
Steve Murff
T. Franklin Myers
John Paxton
Randy Randall
Bob Shearer
John Ed Stillions
Sledge Taylor
Buford Tubbs
Gene Walker
William Waller, Jr.

Cardinal Key

National Honor Sorority

OFFICERS

MARAER ANN HATHORN ..... President
MILLER ALLEN MITCHELL ..... Vice President
JOSIE SLAUGHTER SHUMAKE ..... Secretary
JANE ELIZABETH STONE ..... Treasurer
CHERYL ANN BERRY ..... Membership Chairman
MARY KELLY STUART ..... Advisor

MEMBERS

Mitzi Elizabeth Anthony
Martha Elizabeth Armstrong
Cheryl Ann Berry
Mary Gay Blackledge
Patricia Carole Boye
Susan Holmes Brown
Jacquelyn Lenora Bryant
Catherine Coleman
Sally Olivia Draper
Maraer Ann Hathorn
Norma Jane Hawkins
Martha Gertrude Herren
Jane Frances Laberge
Kathy Ann McCrory
Miller Allen Mitchell
Betty Ann Morgan
Patricia Jane O'Kelly
Lynn Frances Peterson
Mary Kathryn Roebuck
Josie Slaughter Shumake
June Christine Stanton
Jane Elizabeth Stone
Patricia Simmons Stubbs
Sandra Lea Sutherland
Mary Marsha Wedgeworth

Phi Eta Sigma

OFFICERS

JAMES L. WOFFORD . . . . President
JOHN E. DIDLAKE . . . . Vice President
ALAN H. WALTERS . . . . Secretary
GEORGE H. BLACK . . . . Treasurer
CAREY F. HARDIN . . . . Senior Advisor
TIP ALLEN . . . . Faculty Advisor

MEMBERS

Cecil M. Allen, Jr.
Henry J. Applewhite
Charles D. Barrentine, Jr.
Thomas S. Blanks
James H. Collins
M. Richard Dunbar
Paul M. Ellis
Richard E. Harper
Robert A. Haygood
Douglas C. Herbert, Jr.
Robert J. Higgins, Jr.
Edwin H. Land
Louie E. Little
Joe W. Love, III
George D. Lyon
Danny L. Magee
Victor B. Marshall
Fred B. McCullar, Jr.
Voss McRaney, III
Richard A. Naffel
W. Thomas Oakes, Jr.
David S. Prisock
James A. Rawson
Martin A. Rhody
John A. Sansbury, Jr.
George A. Schimmel, Jr.
Edward A. Senter
David G. Shore
Rickey K. Smith
Steve Smith
Van W. Stewart, III
Roger W. Strickland
Byron Thompson
Walter B. Tipton
J. Wade Yarbrough

Alpha Lambda Delta

OFFICERS

ELVA KAY TIMS ..... President
BELINDA SUE THRASH ..... Vice President
HATTIE FLOWERS ..... Secretary-Treasurer
MARGARET HEGMAN ..... *Flame* Editor

MEMBERS

Linda Katherine Alexander
Patricia Carol Alley
Ann Helen Ardahl
Lois Gail Barton
Melanie Ann Batson
Cynthia Dianne Beers
Diane Bowers
Bonnie Lee Bowie
Barbara Ann Brent
Barbara Ann Brothers
Loretta Joan Canterbury
Barbara Wooton Carraway
Pamela Anne Cates
Nancy Carol Coleman
Shelly Elizabeth Dodson
Rebecca Helm Donald
Norma Elizabeth Draper
Patricia Ann Dugan
Ramona Denise Fant
Hattie Frances Flowers
Janice Margaret Fuqua
Joette Garner
Barbara Rebecca Garretson
Nancy Lee Gaughan
Gloria Susan Green
Donna Lea Hanson
Cherilyn Lorraine Hebert
Margaret Alice Hegman
Anita Gail House
Mary Elizabeth Karre
Elizabeth Ann Knight
Yunja Lee
Susan Diane McKinley
Betty Grace Millard
Regina Clare Mills
Mitzi Ann Orr
Margaret Annette Lamb Parson
Cathy Sue Pilgreen
Nancy Morgan Pippin
Patricia Ann Putman
Mary Lynn Rice
Deborah Lynn Rice
Deborah Anne Roan
Virginia Leigh Roby
Melissa Lee Russell
Marilyn Mays Seals
Katherine Elise Smith
Helen Marie Spelzhaus
Susan Annette Spradley
Mary Nichols Sumners
Elizabeth Scott Taylor
Katherine Key Thomas
Frances Minette Thomson
Virginia Susan Thompson
Belinda Sue Thrash
Elva Kay Tims
Martha Kimbriel Turner
Ruth Wilburn

Gamma Beta Phi

Leadership Honorary

OFFICERS

ALAN GODWIN ..... President
MIKE MAXEY ..... Vice President
KATHY McCRORY ..... Secretary
MILLER MITCHELL ..... Treasurer

MEMBERS

Allen Armistead
Mitzi Anthony
Stephanie Aucoin
Bill Atkinson
Tricia Boye
La Nelle Brett
Del Ann Bruister
Susan Buchner
Frank Campbell
Lee Curtis
Dancey Dabbs
Sandra Davis
Tim Douglas
Mary Love Duplain
Susan Fairbanks
Mike Gentry
Alan Godwin
Kathy Head
Martha Herren
Julia Hodges
Haden Hughes
Beth Langston
Susan Martin
Bill Mattox
Mike Maxey
Kathy McCrory
Cherri McCuiston
Colene Milton
Miller Mitchell
Franklin Myers
Lee Newman
Nancy Nunn
Dean Rominger
Jo Shumake
Libby Stone
Susan Turner
Don Walker
James Wedgeworth
Marsha Wedgeworth
Maggie Yates

Phi Kappa Phi

OFFICERS

DORA R. HERRING ..... President
DAVID N. CRAWFORD ..... Vice President
JEAN P. OVERCASH ..... Secretary
D. L. TRAMMELL ..... Treasurer
MARGARETE PEEBLES ..... Public Relations

MEMBERS

Charles R. Aiken
Susan Lynn Ammons
Michael Allen Anders
C. Hunter Andrews
Susan K. Andrews
Melanie Anthony
Mary E. Apperson
Achilles A. Armenakis
George Armistead
Jim B. Armstrong
Brenda Atkins
Bill R. Baker
Robert P. Bayly, Jr.
Janis Biggers Baker
Jean Bahr
Mitsy J. Bailey
B. J. Ball
Buena S. Ballard
A. H. Barber, Jr.
Ben F. Barrentine
Nicki S. Beckham
C. J. Bell
Caroline Bennett
Dennis A. Berkey
P. G. Bernheim, Jr.
Cheryl Berry
George L. Berry
William B. Berry
John K. Bettersworth
Robin Beverly
Alice Bishop
Brenda Jane Bishop
Mary A. Blakeney
Martha O. Booth
Greg-Bouthilet
William H. Boyd
Tricia Boye
Larry Box
Ona J. Boyd
Rita D. Brashier
H. D. Brodnax, Jr.
Faye S. Bryan
Gordon K. Bryan
Jacquelyn L. Bryant
Martha Bullock
H. D. Bunch
Deborah L. Burton
Marvin L. Bush, Jr.
Don Cameron
Peggy Carnathan
Turner Catledge
Janice E. Chambers
Russell J. Chance
James R. Chatham
Cully Alton Cobb
James D. Cochran
Catherine Coleman
Rivers A. Coleman
John Cooper
Alma D. Corder
Louise D. Crafton
Nancy M. Critz
Sharon Cruthirds
Lisa Cuicchi
Martha Daffron
James A. Danhoff
Jeannie E. Davis
James C. Davis
Larry Clyde Davis
Herbert H. Daws, Jr.
Willinda B. Daws
Karen C. Delouche
Al H. Denson
Donna C. Dorsett
Hazle Dowdle
Stephen R. Drake
Sally Draper
Winston Earnheart
John D. Easley
J. B. Edmond
Robert F. Ellis
Mary Barbara Epps
Lester A. Ester, Jr.
Richard C. Ethridge
Raymond A. Farve
Royce S. Faulkner
Willie F. Felder
Connie Fleming
Wayne W. Floyd, Jr.
Susan L. Follett
Sara Helen Ford
Donna Kay Frazure
Kathleen Friery
Helen Fryje
Patsy Fulton
Rex F. Galloway
Paula K. Gardner
Amanda H. Gates
Merilyn Gentry
Elisabeth M. Bernert
Nanette N. Gholston
William L. Giles
Susan Good
Larry Graves
Marsha Gregg
Jane Griffin
Renee Gunter
Martha Jane Hall
Daryl Hallmark
James G. Hamill
Henry C. Handwerker
Barbara W. Hanny
Elizabeth H. Harris
Susan G. Harris
Mike Hart
Bruce Harvey
Maraer Ann Hathorn
Merrill M. Hawkins
Norma Jane Hawkins
James O. Hebert, III
Arnold Henderson
Beverly Henderson
Francoise Henderson
Nancy Henry
Martha Herren
Rebecca G. Herren
Dora Herring
James E. Hill
Leigh L. Holland
Gail Holliman
Miles E. Holloman
A. G. Holmes
Nollene Holmes
Robert B. Holmes, Jr.
O. Melvin Holt
Brenda Hood
Ruby Leigh Horn
Richard J. Howard
Mary Jane Howard
E. Irl Howell
Deborah Huffman
Haden Hughes
Jimmy H. Hughes
C. T. Hunter
Verner G. Hurt
Paul B. Jacob, Jr.
Cathy Cain Johnson
Cathy R. Johnson
Carol Jones
Virgie Jones
Joseph E. Karr
T. H. Kendall, III
Ronnie Kent

Jane Kilbourne
Claudia Klar
Cornell M. Ladner
Susan R. LaMond
Harlow C. Landphair
Sue Lauderdale
Michael H. Leach
Lilian Wu Lee
William G. Lee
Paul W. Leffler
Henry H. Leveck
Carol J. Levy
George Lewis
Thomas H. Lewis, Jr.
Charles E. Lindley
Nancy Lindley
W. W. Littlejohn
Kitty Love
Rose Marie Luke
Royce B. Luke
Christina Lusk
John W. Lusk
Evelyn R. Lyon
Karen Bullock Macris
James B. Magee
Lewis F. Mallory, Jr.
Martha Martin
Pamela P. Martin
Susan Kay Martin
T. K. Martin
Donna Massey
Irene Mayfield
Jack C. McCarty, Jr.
Stanley McClure
Daniel L. McConnell
Kathy A. McCrory
Willis L. McDaniel
Yancy B. McDougal
Tabor (Drew) McDowell, Jr.
Marilyn McGowan
Patricia McInnis
William Joeab McKay
Prentice McKibben, Jr.
Stephanie S. McKinnis
Brenda McKnight
Marshall McMullen, Jr.
Lynn McNeely
Yvonne McNeill
Mildred McReynolds
Sandra Measels
Barbara J. Middleton
Glenn Marsh Miller
Rush G. Miller, Jr.
Shirley Miller
Eleanor Mills
R. M. Milton
Miller Mitchell
Bobbie Jean Moody
Alfred B. Moore
Terry A. Moore
Betty A. Morgan
Wallace Morgan, Jr.
Clinton W. Moulds, III
Brenda Kay Mullins
Melinda Munson
Daniel P. Murphy
S. B. Murray
R. Jim Myers, Jr.
Marie Naklie
Lyle E. Nelson
Betty Nester
Rueben Netherland, Jr.
Kathy Newell
David Nicholson
Nancy Nixon
William B. Noble
John B. Noblin
Harry M. Oldham
Kenneth C. O'Neal
Jessica A. Oswalt
J. P. Overcash
Jackie Owens
Marilou Oyer
Martha A. Pace
William L. Pace
John Pahlman
Cindi Parker
Cynthia Ann Parr
Gary R. Parvin
Samuel O. Peach
Barbara Pearson
Margarete Peebles
Patsy Weeks Peeples
Joe V. Pettiet
Priscilla Pettway
W. E. Phillips, Jr.
Debbie Pickering
Gary C. Pickett
Velma Porter
William M. Porter
Milbur Posey
Ralph A. Puckett, III
Audrey H. Reeves
Ellen Reynolds
Wells Richardson
Larry A. Rigby
William K. Roberson
Lyndia Susan Roberts
Ralph R. Robertson
George L. Robson, Jr.
Kathy Roebuck
Gaines M. Rogers
Bobby Rouse
William Routt, Jr.
Roy Ruby
Charles Sappington
Charles E. Saul
Edd Scales
Sara M. Scales
Marty Seaward
Judy Lynn Sebren
Mrs. Frank Sekyra
Martha L. Seymour
Bob Shearer
Fred Shepherd
Paul D. Shirey
Sharon M. Shirey
Josie S. Shumake
Debra Sledge
Elizabeth Smelley
Felicia Moss Smith
Gary Charles Smith
Nancy Ann Smith
Sammy Smith
Selma D. Smith
Harold S. Snellgrove
Charles W. Snipes, Jr.
Mary P. Spain
Suzanne Speed
Anne Stacy
Irma A. Stewart
B. J. Stujanovic
Elizabeth Stujanovic
James H. Stringer
Edd Sudduth
Geary L. Sutterfield
Richard Keith Swain
Robert E. Tallant
Eugene Tape
Stephen Tartt
William Tate
Bruce Taylor
Cattie K. Taylor
Martha W. Taylor
Tony Thames
Douglas E. Tedsen
Dennis E. Templin
Guy W. Thaxton
Charles H. Thomas
Daniel O. Thompson
Frances Thompson
Roma L. Thorn
Sammy E. Townsend
David Trammell, Sr.
Albert H. Trapp
Katherine W. Trapp
Jo C. Troxell
Patricia Triplett
Robert W. Triplett, Jr.
Fook Tse
Cynthia Turner
Larry W. Usilton
Nancy H. Vaughan
Doris June Vaughn
Moses W. Vernon, Jr.
Annie L. Salley Wade
Robert T. Walden
Michael W. Walker
Thomas E. Walker
William W. Walker
Nancy G. Walker
Nathaniel Walton
Wayne Ford Warren
John C. Wax
JoAnne Webster
Janice G. Wedgworth
Billy Weeks
Patricia R. Weems
Anne S. Wells
Edna A. York Wells
Paul White
Charlotte Whitehead
Louise Whitlow
James G. Williams
Ann Wiltrout
Sarah E. Woodruff
William Worthey
Debbie Young

Pi Tau Sigma

OFFICERS

DERRILL ALFRED STUART, JR. . . . . President
BRYCE HARMON JONES, II . . . . . Vice President
CHARLES ROBERT PIERCE . . . . . Corresponding Secretary
JOHN EDWARD DIDLAKE . . . . . Recording Secretary
MICHAEL JAY HARRIS . . . . . Treasurer

MEMBERS

John Edward Didlake
Michael Jay Harris
Bryce Harmon Jones, II
Charles Robert Pierce
John Mark Randall
Derrill Alfred Stuart, Jr.

Tau Beta Pi

OFFICERS

THOMAS S. YARBROUGH ..... President
JOHN E. DIDLAKE ..... Vice President
DERRILL A. STUART, JR. ..... Corresponding Secretary
JOSEPH E. MONTI ..... Recording Secretary
GARRY GARRETSON ..... Cataloguer

MEMBERS

Elwyn A. Armistead, Jr.
George T. Armistead
Jim B. Armstrong
William B. Berry
Robert R. Broadhead
Charles W. Brooks
Wallace G. Carpenter, Jr.
James D. Cochran
Paul A. Conguista
James C. Davis, Jr.
John D. Easley
Gary D. Freeze
Christopher A. Gordy
Louis R. Grobmyer
Jimmy H. Hughes
Byron E. Jackson
Ronald S. Kent
Roger A. McLeod
Jessie S. Moore
Franklin Myers
Samuel O. Peach
Harry A. Puryear, Jr.
John M. Randall
William K. Roberson
William E. Routt
Robert D. Sanderson
Marcus D. Schenck
Adrian Skipper
Richard K. Swain
David H. Thornhill
Lester W. Towles
Robert W. Triplett
Fook Mon Tse
Michael W. Walker
Robin C. Westerfield
Paul R. White
Michael D. Yates

Eta Kappa Nu

OFFICERS

SAMUEL PEACH ..... President
KEITH SWAIN ..... Vice President
WAYNE DEAR ..... Secretary
JOHN EASLEY ..... Treasurer
JERREL MITCHELL ..... Faculty Advisor

MEMBERS

David Neal Arnold
Charles Brooks
James Cochran
Claude Connell
Wayne Dear
John Easley
Jimmy Hughes
Byron Jackson
Samuel Peach
Walter Stokes
Keith Swain
Fook Mon Tse
Michael Walker
Michael Williams
Rodney Williams
Thomas Yarbrough
Gerald Youngblood

Pi Delta Epsilon

Journalism Honorary

OFFICERS

GEORGE SCOTT LUTER . . . . . President
MANSELL McCORD . . . . . Vice President
LYNN PETERSON . . . . . Treasurer

MEMBERS

Martha Armstrong
Susan Brown
Hob Bryan
Jean Anne Campbell
Gay Chow
Fred Crumpton
Sassy Draper
John George
Betsy Gernert
Melissa Grant
Elaine Graves
Jonell Kerkhoff
June Lindsey
George Scott Luter
Mansel McCord
Connie Parks
Lynn Peterson
Charles Pickering
Rebecca Raney
Richard Snyder
Susan Spradley
Chris Stanton
Mary Stubbs
Jane Virden
Wyeth Walker

FACULTY-HONORARY

Turner Catledge
Henry Meyer
Paul Pittman
Roy Ruby

Alpha Epsilon Delta

OFFICERS

RICHARD A. CONN ..... President
MYRTIS ANN HICKS ..... Vice President
STANLEY ROBERT McCLURE ..... Secretary
MICHAEL ARD ..... Treasurer
DR. JOHN T. MORROW ..... Advisor

MEMBERS

Elechia Joyce Anthony
Michael Ard
Edna Brannan Berryhill
Harold L. Bolten
Marietta Brown
Gregory J. Byrne
Clifton C. Cartwright
Claude C. Coffey
Richard A. Conn
William M. Crecink
Toni E. Drennan
John P. Foster
Patsy Lynn Fowlkes
Steve Geno
Malcolm G. Gray
Hardy Harris
James O. Hebert
Charles D. Hensleigh
Myrtis Ann Hicks
Claudia G. Hicks
Bruce Hollinger
David O. Hollis
James W. Hover
Ronald Hunsiger
Charles W. Kish
William R. Locke
George D. Lyon
Thomas Mason
Stanley R. McClure
Emma Sue Moorehead
Walter C. Moses
R. Jim Myers
Robert P. Myers
Charlotte E. Nowlin
Martha Jeane O'Neal
Edward E. Rigdon
Gabriel Rona
Steve Tart
Derryl Wheeler
Frances B. Wiggins
Leesa R. Wise

Scabbard and Blade

ROTC Honorary

OFFICERS

JIMMY GREEN ..... Captain
STEVEN SHEPHERD ..... First Lieutenant
DON CURTO ..... Second Lieutenant
PAUL LEWIS ..... First Sergeant
LTC. PAUL S. SELLARS ..... Company Advisor

MEMBERS

Timothy C. Bates
Michael R. Bearden
Garry L. Brewer
Samuel J. Carroll
Edwin Cheshire
Don Curto
Grady L. Dickey
Jim Ferguson
Steve Flanagan
Joe G. Flynt, Jr.
Robert G. Ford
John C. Franck
Jimmy Green
Mike Holloway
James E. Huerkamp
Gan Jee
Paul Lewis
Bobby Moore
Jim Nance
Chris K. Pratt
Steven Shepherd
Homer Smith
Darrell Stafford
Henry P. Triplett
Bill Waller
John Watts

Arnold Air Society

SQUADRON OFFICERS

DUANE W. DEAL ..... Commander
JAMES J. FRANKLIN ..... Deputy Commander
ROBERT A. SMITH ..... Operations Officer
MARSHALL G. SMITH ..... Administrative Officer
BRADY W. SWINNEY ..... Comptroller
ROBERT HOLLOWAY ..... Information Officer
FORREST P. SMITH ..... Chaplain
MAJOR PAUL W. PEEPLES ..... Advisor

AREA OFFICERS

RICHARD M. TAYLOR ..... Commander
HOMER C. SMITH ..... Deputy Commander
DAVID G. CURTIS ..... Operations Officer
PAUL M. McKISSACK ..... Administrative Officer
WILLIAM M. BUCHANAN ..... Comptroller
MICHAEL V. JARRELL ..... Information Officer
JACOB G. THORN ..... Chaplain
LT. COL. GEORGE ANDERSON ..... Advisor

MEMBERS

Ted F. Bowlds
William M. Buchanan
David H. Curtis
John P. Davis
Duane W. Deal
James L. Deane
Ryan F. Ferrell
Donald V. Folden
James J. Franklin
William W. Franklin
Kris S. Fulton
Will Hegman
Robert Holloway
Thomas G. Howse
Bolen Lee Huffman
Michael V. Jarrell
James S. Johnson
Ronald A. Martin
Paul M. McKissack
Tony J. Mefford
George R. Moore
Emma Sue Moorehead
William J. Mullican
Albert H. Pettigrew
Clark S. Pilgrim
Dick Powell
Michael H. Sluder
Bobby J. Smith
Forrest P. Smith
Homer C. Smith
Joseph E. Smith
Robert A. Smith
Marshall G. Smith
Brady W. Swinney
Richard M. Taylor
Jacob G. Thorn
John G. Watts
Timothy N. Williams
Joe Don Willingham
George T. Young

Chi Epsilon

NATIONAL CIVIL ENGINEERING HONORARY

OFFICERS

President . . . . . PAUL CONGUISTA
Vice President . . . . . RICKY BROADHEAD
Secretary Treasurer . . . . . CAREY HARDIN
Marshal . . . . . BUSH HAMILTON
Editor . . . . . JIM AVIS
Faculty Advisor . . . . . DR. J. L. MAHLOCH

MEMBERS

Jim Avis
Rickey Broadhead
John Devine
Clyde Carison
Paul Conquista
Steve Cook
Dr. Marion Corey
Steve Daniel
Rodney Ham
Bush Hamilton
Carey Hardin
Barrett Hicks
David Hopper
Helen Joe
Danny Johnson
Phillip Lee
Bobby McCullouch
Allen Perry
Joe Smith
Robert Triplett
Don Walters
Robert Wood
William Worthey
Dr. Victor Zitta

GREEKS

Interfraternity Council

1. Ed Cheshire
2. Bill Hosch
3. David Senseman
4. Alan Walters
5. Jimmy Holliman
6. Steffan Cress
7. Jeff Adcock
8. Steve Horne
9. Billy Martin
10. Larry Clark
11. Bill Lewis
12. Bob Weston
13. Len DiSanza
14. Steve Murff
15. George Pickett
16. Charlie Cumbaa
17. Tucker Miller
18. Mike Brinson
19. Rick Galloway
20. Mike Hardy
21. Forest Smith
22. Lee Curtis
23. Mark Williams

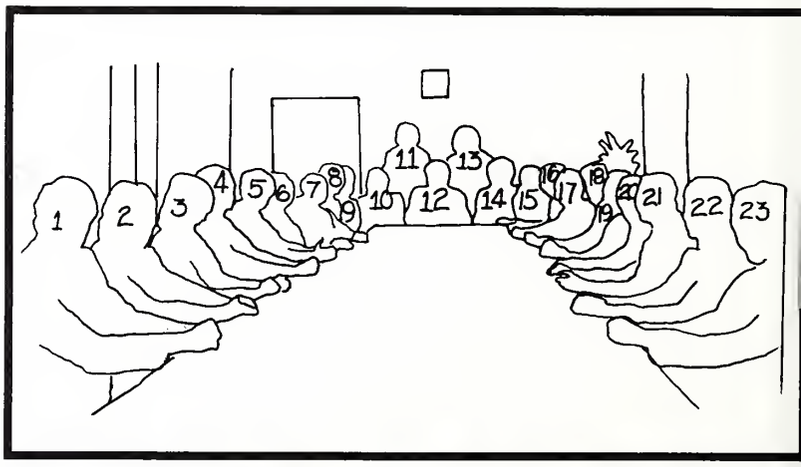

OFFICERS, *Seated:* John Paxton, Vice President; Paul Karre, President. *Standing:* Steve Murff, Rush Chairman; Dee Brookshire, Advisor; Leigh Hummer, Secretary-Treasurer.

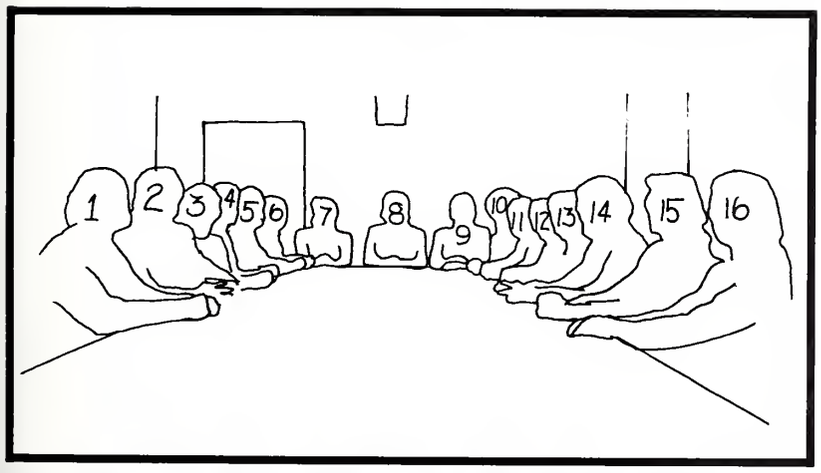

Junior Interfraternity Council

1. Jim Flannagan
2. Mike Boyd
3. Ed Norton
4. Randy Monaghan
5. Dwight Husband
6. Larry Addkison
7. Sonny Tucker
8. Si Brantley
9. Paul Ellis
10. Sam Riddell
11. John Sherman
12. David Waters
13. Jeff Long
14. Robert Lowry
15. Don Alston
16. Ben Brassel

OFFICERS, *Seated:* Si Brantley, President; Paul Ellis, Vice President. *Standing:* John Paxton, Advisor; O. C. "Sonny" Tucker, Secretary-Treasurer.

Panhellenic

1. Barbara Blankenship
2. Lynda Crosby
3. Kay Naklie
4. Julie Sides
5. Donna Moore
6. Germaine Filgo
7. Lynda Brown
8. Cita Evans
9. Sherrye Acy
10. Helen Spelzhaus
11. Dari Green
12. Nancy Patterson
13. Ellen Reynolds
14. Martha Germany
15. Susan Fairbanks
16. Martha Armstrong
17. Kathy Pollard
18. Demi Moore
19. Jane Hawkins

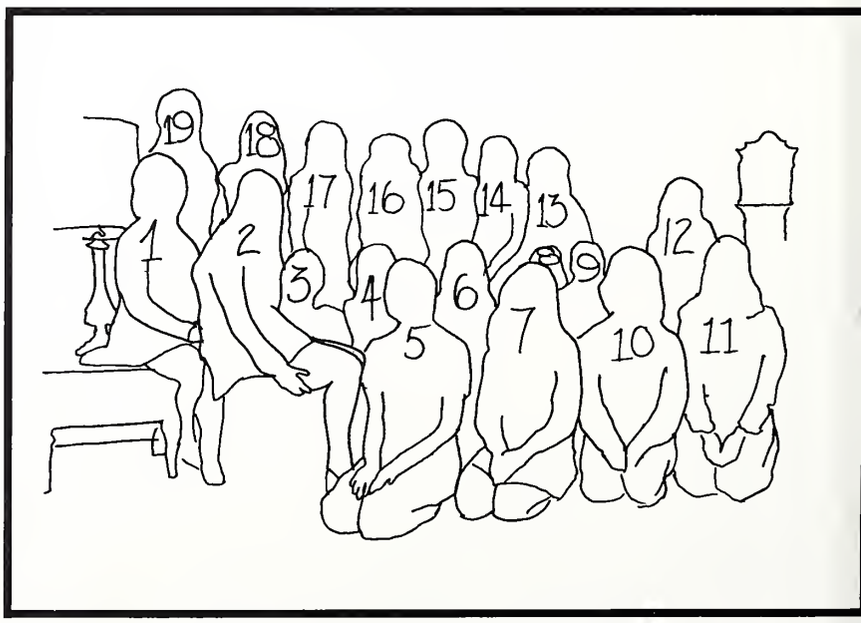

Jr. Panhellenic

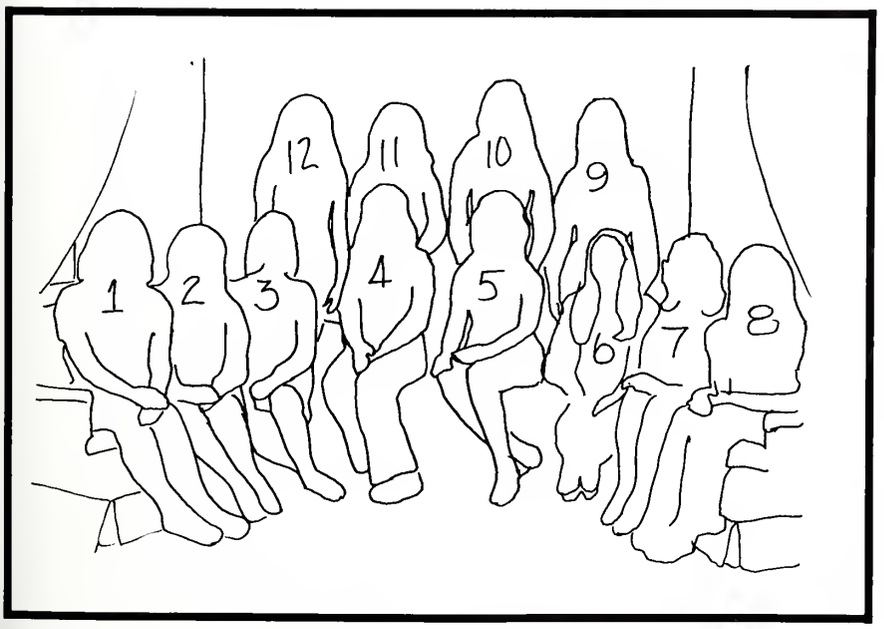

1. Tricia Fields
2. Sky Craft
3. Katie Barwick
4. Charlene Wright
5. Lydia Fulford
6. Mary Lyn Morgan
7. Chandler Mitts
8. Janet Ehret
9. Lynn Allen
10. Marsha Myrick
11. Poky Watts
12. Vicky Robertson

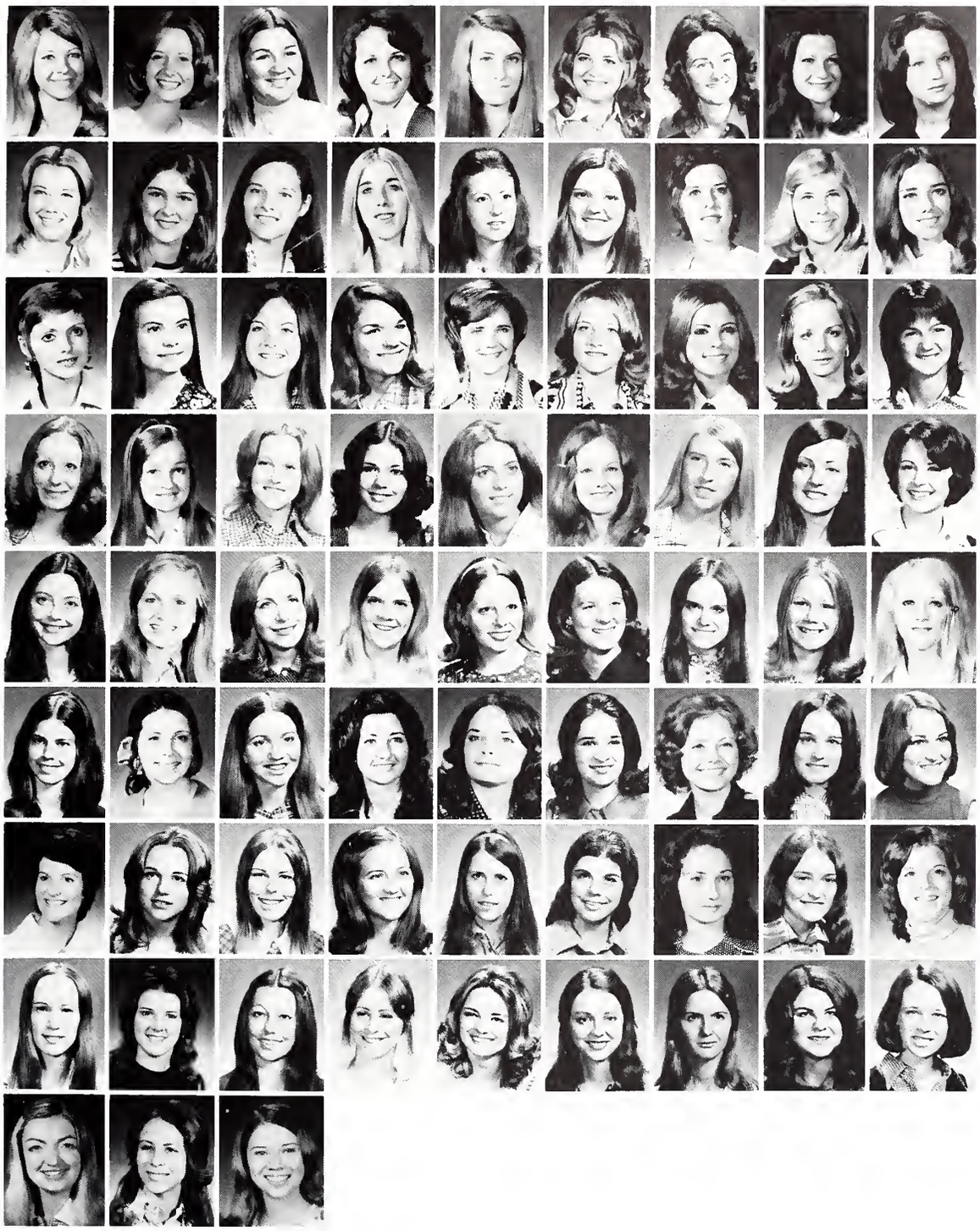

First Row: Dixie Adams, Katie Barwick, Melanie Batson, Pat Bennett, Shelia Belue, Ardeth Bertucci, Robin Bethune, Gloria Biggers, Kathy Buckner. *Second Row:* Terri Britt, Gail Broome, Donna Brown, Carol Conn, Debra Conner, Linda Crosby, Janis Dale, Sandra Davis, Norma Draper. *Third Row:* Susan Early, Nancy Earnheart, Suzanne Echols, Lina Elam, Diana Farish, Regina Ford, Joette Garner, Debra Gore, Teresa Gower. *Fourth Row:* Melissa Grant, Barbara Green, Shelly Greenwell, Carol Grisham, Karen Hammermeister, Virginia Hardy, Susan Harmon, Alice Harned, Helen Harned. *Fifth Row:* Kitty Hatten, Nancy Henry, Ellen Hildebrand, Tucker Hughes, Vicki Johnson, Jennie Jordan, Kathy Keeth, Pam Kolb, Diane Land. *Sixth Row:* Laura Lee, Leanna Lindsey, Rudy Lipe, Jayne Lowery, Bonnie Lovorn, Vicki Martin, Vicki McNeel, Diane Meador, Coni Minton. *Seventh Row:* Donna Moore, Suzanne Morris, Teresa Neely, Pam Parsons, Susan Price, Millie Provenza, Vicki Robertson, Deles Royal, Linda Shira. *Eighth Row:* Beth Smith, Donna Spengler, Mimi Sullivan, Terry Talbert, Gay Thomas, Debra Thompson, Cindy Tomlinson, Susie Valentour, Kathleen Vardaman. *Ninth Row:* Charlotte Watkins, Ann Wells, Nan Wilkinson.

Alpha Delta Pi

First Row: Wanda Ables, Christie Allen, Gail Amis, Jamye Barnes, Kay Barrett, Debbie Branton, Ann Brock, Carolyn Brookshire, Jane Brookshire, Marsha Brown, Teresa Bruton, Kaye Calvert. *Second Row:* Joan Canterberry, Beverly Carter, Lisa Clark, Wanda Clark, Karen Clements, Susan Cockeran, Carolyn Coleman, Catherine Coleman, Melissa Collins, Pam Courson, Cathy Craig, Lisa Crawford. *Third Row:* Carol Crumbly, Gerre Cumbaa, Dixie Derrington, Kathy Dotson, Julie Franklin, Margaret Frazier, Eli Fuller, Betsy Gernert, Dari Green, Merry Anne Hall, Laura Hardin, Jane Hardy. *Fourth Row:* Beth Harris, Pam Hartly, Pat Hartly, Sally Hazard, Kaye Hillman, Doris Holder, Susan Hull, Pam Heflin, Leslie Jones, Debbie Jones, Brenda Jones, Brenda Kilby, Liz Lane. *Fifth Row:* Melanie Love, Mary Lee Maddin, Martha Martin, Camille McCarley, Cynthia McCarty, Betty Grace Millard, Sloan Mitchell, Miller Mitchell, Paula Mitchell, Sam Montesi, Margaret Moore, Pam Moore. *Sixth Row:* Marsha Myrick, Susan Neill, Mary Jane Nichols, Barbara Odom, Amy O'Neal, Beth O'Neal, Pam Partridge, Parry Patrick, Julie Patrick, Connie Peranch, Virginia Phillips. *Seventh Row:* Rhonda Plummer, Susan Power, Tricia Putnam, Julia Rainey, Rebecca Raney, Kim Red, Kathy Roebuck, Sara Ann Roman, Libba Shoaf, Cathy Smith, Meddy Smith, Becky Smith. *Eighth Row:* Suzanne Speed, Sissy Stallings, Tamara Stanislaus, Chris Stanton, Barbara Stevenson, Jane Thompson, Fancy Thomson, Jane Thrash, Annette Tribble, Laura Truitt, Kim Turner, Elou Turpin. *Ninth Row:* Elise Van Hecke, Jane Virden, Paula Watkins, Adrian Watts, Nell Parker Watts, Becky Webb, Marsha Wedgeworth, Sissy White, Virginia White, Ruth Williams, Mariann Williamson, Mary Williamson. *Tenth Row:* Charlene Wright.

Chi Omega

First Row: Nancy Ables, Gay Allen, Pam Altman, Beth Ammons, Ellen Anger, Martha Armstrong, Becky Arthur, Judi Bailey, Patti Bannon, Beth Beane, Brenda Belcher. *Second Row:* Edna Berryhill, Cindy Black, Mary Bolmes, Mary Windsor Boyd, Janice Bragg, Barbara Brothers, Lynda Brown, Susan Brown, Robbie Camp, Marcia Carter, Kim Carter. *Third Row:* Pam Cates, Cathy Chiappinelli, Betsy Conger, Sandy Cook, Sky Craft, Gail Crosby, Dianne Cunningham, Nancy Davenport, Linda Davis, Beth Densford, Susan Dolby. *Fourth Row:* Janet Dowdle, Gwen Eason, Cathy Ellis, Sarah Ellison, Mary Engelbrecht, Betsy Fagan, Missy Fondren, Cindy Foresman, Marilyn Fortner, Ellen Gillentine, Debbie Gordon. *Fifth Row:* Gaye Gough, Jan Gousset, Susan Harmon, Jeanette Harper, Lynnette Harris, Frieda Heflin, Patti Hinrichs, Missy Horton, Beverly Howell, Marilyn Jamison, Mary Leta Jones. *Sixth Row:* Virgie Jones, Jonell Kerkoff, Cindy Langston, Elizabeth Lloyd, Cathy Lyon, Cathy McMullan, Miriam McNamee, Debbie Moore, Mary Lyn Morgan, Lauren Morse, Libby Mosley. *Seventh Row:* Peggy Mosley, Melinda Munson, Pat Pennington, Sherry Perkins, Barbara Prosser, Amelia Reagan, Gwen Rector, Bonnie Rice, Debbie Sampley, Sherrill Shannon, Donna Simpson. *Eighth Row:* Cissy Smith, Helen Spelzhaus, Sandra Spencer, Ellen Thomas, Jo Troxell, Marsha Vaughn, Carolyn Vinson, Bo Vosburgh, Tracy Vosburgh, San Webb, Nancy Weems. *Ninth Row:* Hazel West, Jan Whiteside, Terry Wise.

Delta Delta Delta

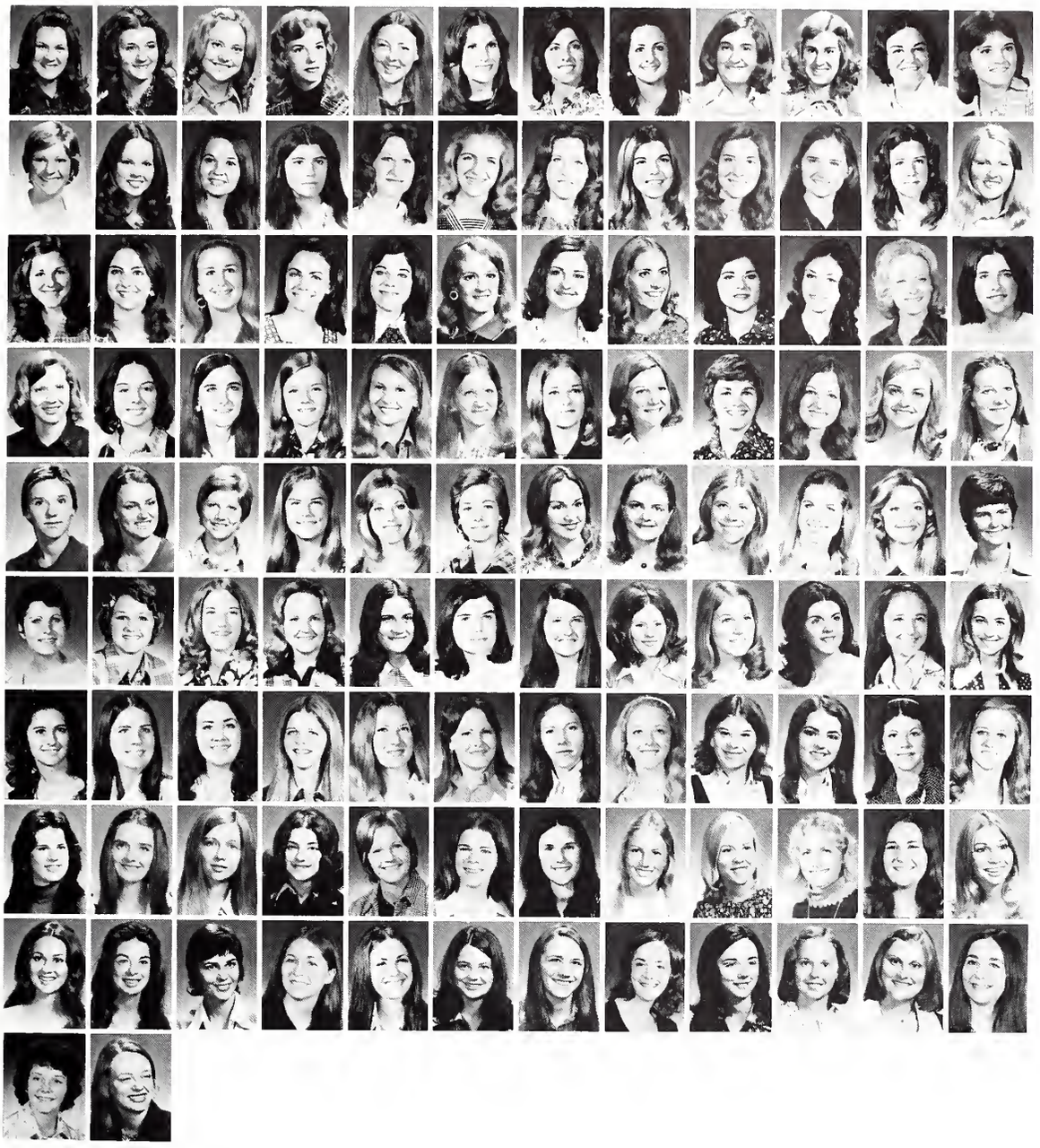

First Row: Lynn Aden, Nancy Aden, Susan Albritton, Lynn Allen, Lanny Baker, Beth Baldwin, Vicki Baskin, Betty Beck, Ann Beverly, Lynn Beverly, Robin Beverly, Kay Biglane. *Second Row:* Janie Bishop, Gay Blackledge, Ginger Bland, Becky Blaylock, Beth Boggess, May Booth, Jackie Bogdahn, Kathy Branch, Lyn Branch, Barbara Brent, Mary Briggs, Shelia Buffington. *Third Row:* Margie Campbell, Barbara Carraway, Audra Castles, Emily Conway, Libba Cook, Gusta Covington, Sarah Faye Craine, Susan Cruise, Chris Cunningham, Angie Currey, Susan Curtis, Susan Daily. *Fourth Row:* Marty Davis, Paulette Duke, Christie Duplain, Rima Edwards, Gayla Elkin, Calvert Estes, Cita Evans, Tricia Fields, Becky Fields, Julia Flowers, Julie Fowlkes, Kathy Frankel. *Fifth Row:* Linda Frankel, Teena Freeman, Carol Hairston, Margaret Harris, Nancy Harris, Margaret Hegman, Janet Hennington, Holly Hines, Anita House, Vikki Hughes, Lynn Jordan, Dinah Knight. *Sixth Row:* Janie LaBerge, Betsy Lenoir, Suzanne Little, Laura Little, Margaret Mansfield, Melinda Maxwell, Marilyn McClendon, Sunny McGahey, Katie McKee, Lanelle McLellan, Lynn Moorehead, Glenda Mullins. *Seventh Row:* Debra Nabors, Margaret Ann Nickle, Brooks Nickles, Susan Owings, Connie Parks, Melanie Penn, Pam E. Perry, Pam Perry, Kennedy Peterson, Diane Porter, Debbie Qualls, Carey Rather. *Eighth Row:* Gale Read, Ginger Roby, Linda Russell, Melissa Russell, Cindy Shumake, Jo Shumake, Clinette Sims, Katy Smith, Tonya Sparks, Jeanne Spencer, Lillian Stevens, Lyndy Stevens. *Ninth Row:* Marcia Stevens, Patsy Stubbs, Suzette Summers, Cathy Sutherland, Sandy Sutherland, Bobbi Jo Sweat, Patti Turnipseed, Kathy Walker, Wyeth Walker, Lisa Welch, Susan Williams, Suzanne Woods. *Tenth Row:* Debbie Young, Judi Francis.

Delta Gamma

KAPPA DELTA
BACKS THE DOGS

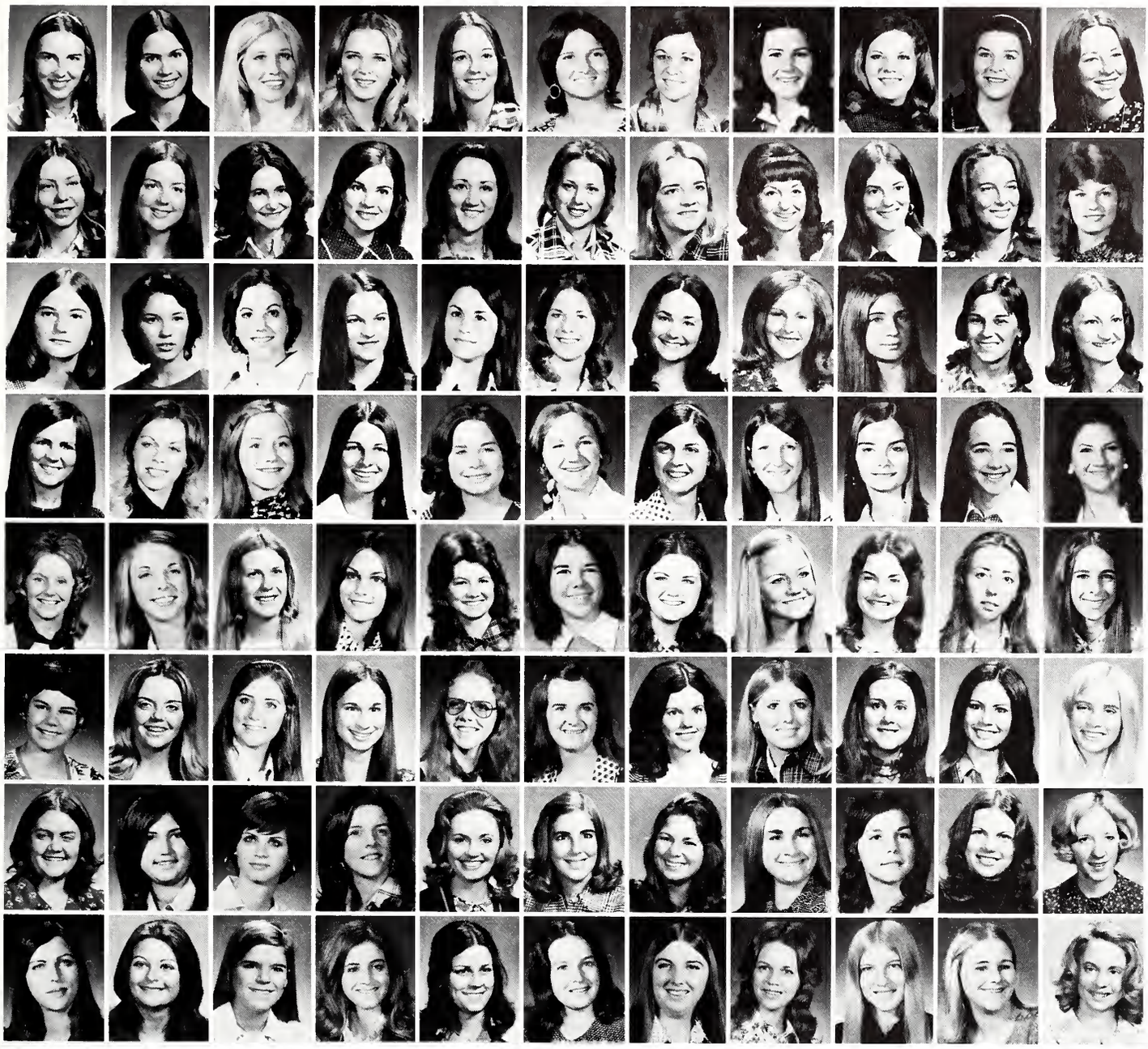

First Row: Pam Aldridge, Kathy Alexander, Mitzi Anthony, Beverly Barnett, Eva Bell, Debbie Berry, Jean Blount, Joyce Blount, Nancy Burleson, Beth Byrd, Libba Cole. *Second Row:* Marcia Cole, Jane Cook, Francis Dalfuime, Karen Delouche, Mary Lees Edwards, Jenny Emerson, Kay Epperson, Jenny Ethridge, Jarie Ezelle, Germaine Filgo, Hattie Flowers. *Third Row:* Lynn Fraley, Lydia Fulford, Margaret Gammage, Marsha Gregg, Barbara Gunter, Martha Jo Harrison, Melanie Heflin, Kathleen Holden, Leah Howell, Sandra Hufford, Kathy Humphries. *Fourth Row:* Donna Jamerson, Rebecca Jumper, Vickie Kealhofer, Susan Lang, Charmie Lassen, Cynthia Lewis, Chris Longest, Beth McCully, Shirley McElroy, Brenda McKinney, Mary McNeer. *Fifth Row:* Brenda Messer, Leslie Misch, Kim Monroe, Jene Moore, Sherry Moore, Holly Morris, Pam Moses, Marilynn Murray, Marion Nolan, Lana Oliphant, Janet Owen. *Sixth Row:* Mary Phyllis Phipps, Kathy Pollard, Peggy Pond, Virginia Richmond, Vicky Robinson, Elizabeth Rogers, Jane Roper, Debra Ruffin, Mary Beth Rutledge, Pam Sanders, Pat Sanders. *Seventh Row:* Carol Sanderson, Marion Schaff, Liz Setzler, Marion Shields, Connie Sides, Lisa Simmons, Lana Smith, Patricia Stoner, Lisa Summerford, Kim Tardy, Susan Thompson. *Eighth Row:* Elva Kay Tims, Sandi Vallas, Beth Weilenman, Susan Weir, Mary Ann West, Roberta Wheeler, Christy Whitaker, Jennifer Wildman, Sandy Wilemon, Patty Ann Williams, Nance Yerger.

Kappa Delta

ΦM
Go St

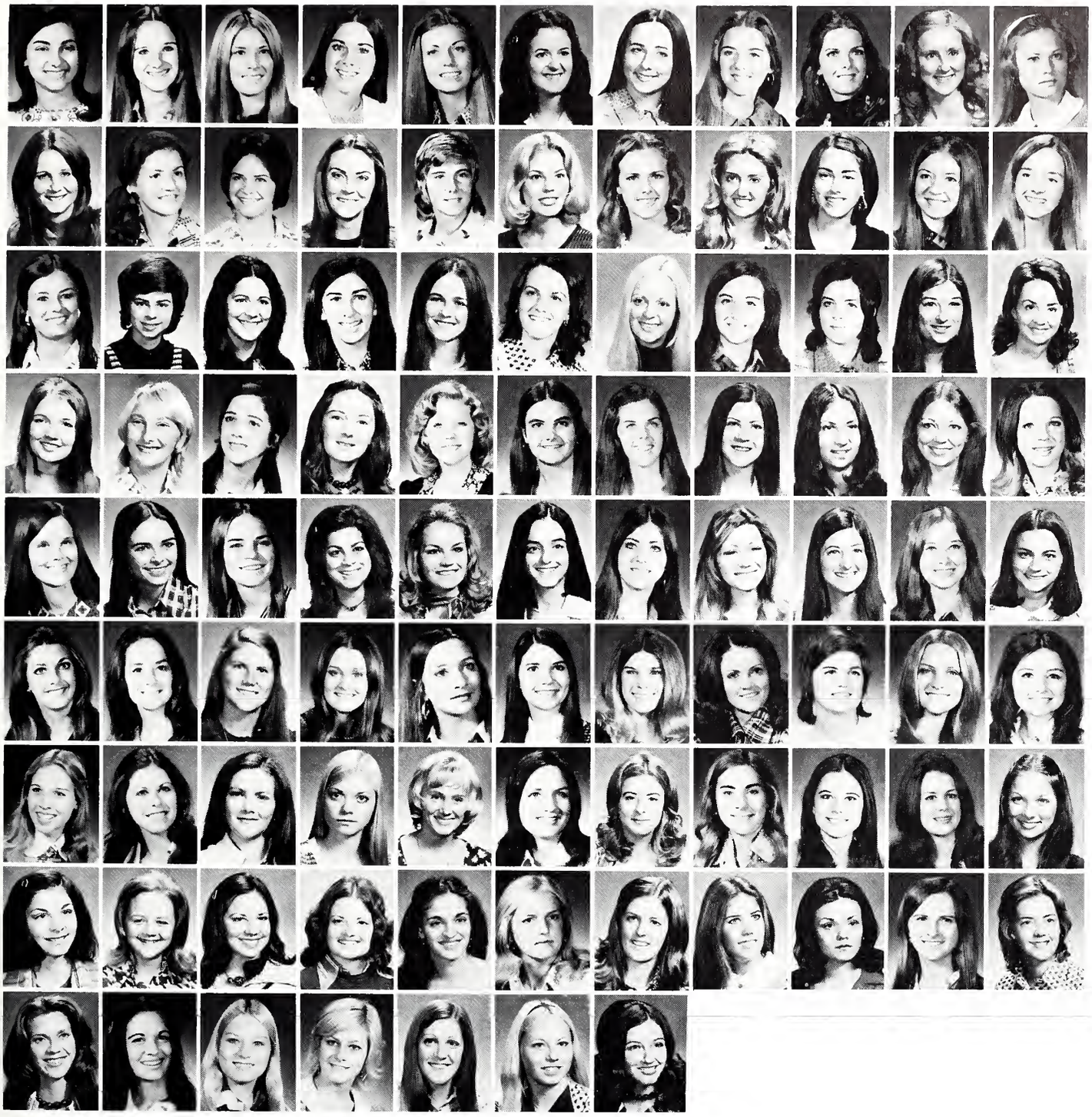

First Row: Libbie Apostle, Kathy Beattie, Beverly Kay Bost, Diane Bounds, Cindy Bozeman, Kay Branch, Crickett Brawner, Jan Brent, Sandy Brock, Suzanne Brown, Rosemary Carter. *Second Row:* Mary Jo Collier, Kathy Conner, Jo Cox, Beth Cranston, Harriet Crowe, Fran Crumby, Mary Garth Crumby, Beth Cutrer, Debra Dewease, Jo Margaret Dillon, Sassy Draper. *Third Row:* Phyllis Driskell, Brenda Farnheart, Susan Ehret, Janet Ehret, Ava Fleming, Pat Fulgham, Genger Gaston, Cookie Gerache, Marsha Giffin, Kim Goad, Susan Good. *Fourth Row:* Barbara Grayson, Ginny Groome, B. J. Henry, Ann Hicks, Jane Hill, Sissie Hodges, Faith Hopper, Melanie Hutton, Janie Jennings, Ann Johnson, Gwenn Johnson. *Fifth Row:* Toni Jones, Neetsie Jordan, Marie Jordan, Vicki Joseph, Nancy Knott, Mary Elizabeth Koury, Vicki Lackey, Janice Langston, Ginny Lee, June Lindsey, Judy Luina. *Sixth Row:* Molly Luke, Beth Ann Luter, Pam Maddox, Missy Manning, Marilyn Mansour, Ginny McGuire, Kay McIlwain, Kathy McKissalk, Rooney Metcalf, Carlene Miller, Nancy Mitchell. *Seventh Row:* Chandler Mitts, Becky Morgan, Diane Morgan, Sally Morgan, Julia Muse, Cindy Noble, Sandy Norris, Susan Parker, Karen Patrick, Lucia Perkins, Lynn Peterson. *Eighth Row:* Laurie Propst, Beth Ramsey, Phyllis Reynolds, Ellen Reynolds, Melanie Shapley, Kathy Short, Julie Ann Sides, Carley Sims, Patti Sisson, Dawn Smith, Emmye Smith. *Ninth Row:* Susan Tingle, Lolo Tubertini, Meriwether Turman, Suzelle Weems, Susan Werkheiser, Kay Williams, Leisa Williams.

Phi Mu

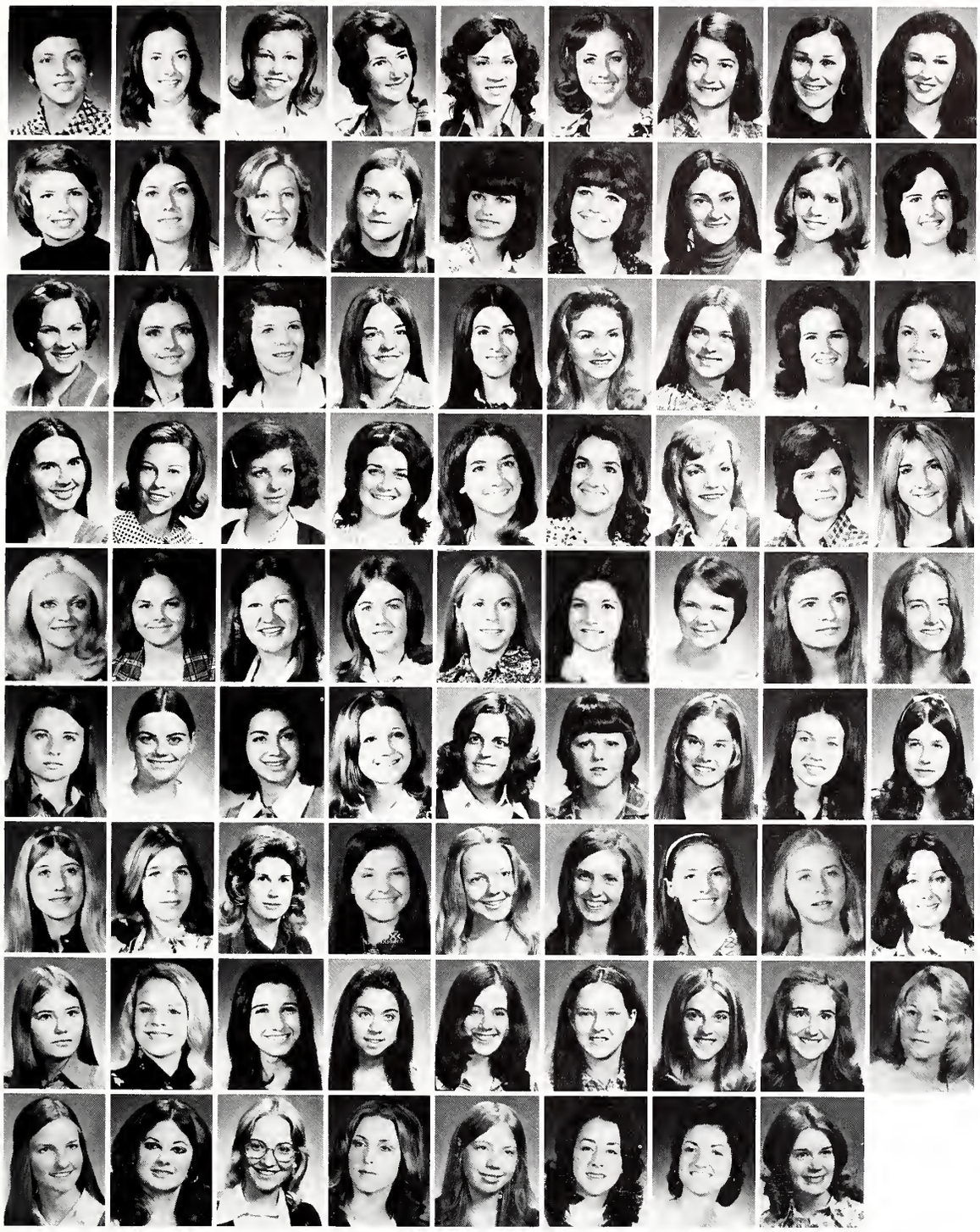

First Row: Sherry Acy, Cynthia Allen, Jean Baddley, Cheryl Berry, Patricia Boyd, Janeen Bozeman, Stephanie Brook, Lauri Brown, Robin Brown. *Second Row:* Dorcus Bryant, Jo Ann Carr, Martha Carter, Annette Coker, Lee Cooke, Lynn Cooke, Niki Cross, Sue Curtis, Debbie Dendy. *Third Row:* Marijo Denman, Connie Dunn, Julie Eastwood, Cindy Ellis, Martha Germany, Libby Givens, Holly Glenn, Debbie Hathcock, Alice Ann Henderson. *Fourth Row:* Ann Hendricks, Joan Ishee, Jeri Janes, Paula Jernigan, Julie Karre, Mary Karre, Nola Kenwright, Janet LaCour, Beverly Laster. *Fifth Row:* Anne Lewis, Shelia Lennard, Kathleen Magruder, Doris Malouf, Robbie Mann, Katherine Manning, Mary Martin, Susan McKinley, Betty Morgan. *Sixth Row:* Gail Moss, Debbie Murley, Kay Naklie, Debbie Nicholson, Barbara Norman, Debbie Perkins, Suzanne Posey, Janet Potts, Brenda Rednour. *Seventh Row:* Debra Rednour, Susan Roberts, Martha Robinson, Jan Sanford, Rhonda Selman, Cynthia Shannon, Cathy Shaw, Carolyn Ann Sledge, Becky Snowden. *Eighth Row:* Susan Steingruber, Rebecca Stephenson, Joyce Thomas, Ronnie Thomas, Jan Tillery, Cynthia Tucker, Susan Twyman, Jan Valentine, Barbara Walters. *Ninth Row:* Pat Ward, Becky Warriner, Julia Watson, Elizabeth Watts, Margaret Weathersby, Gail Webb, Suzanne Yates, Margo Yates.

Zeta Tau Alpha

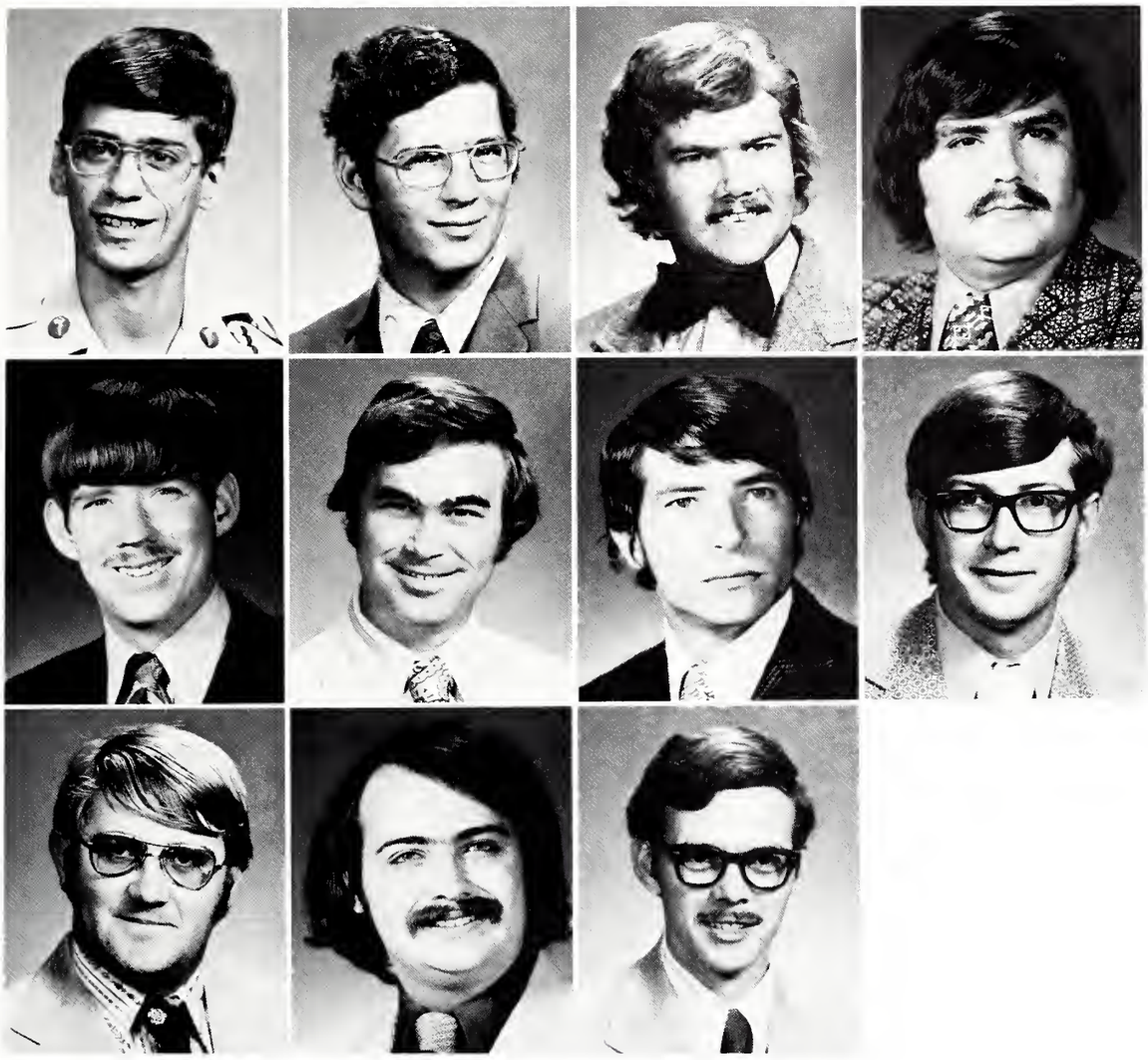

First Row: Robert Boucher, Garry Brewer, Edison Futrell, Joe Gentile. *Second Row:* James Johnson, William Moore, John Morris, Cody Parker. *Third Row:* Lou Parker, Ronald Tuggle, Chester Whalen.

Acacia

ΑΤΩ

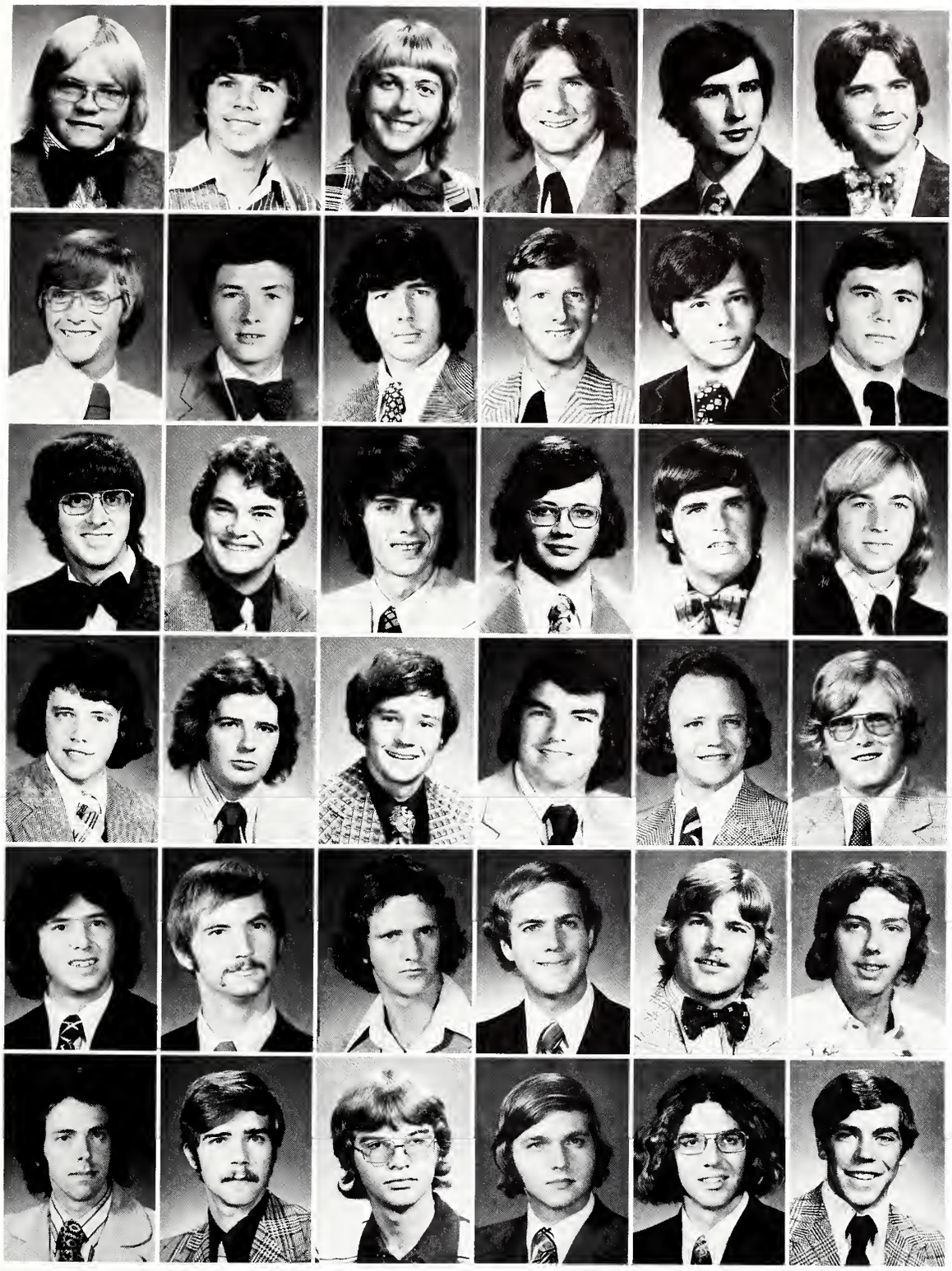

First Row: Roger Allen, Danny Brazelton, Karl Byrd, Steve Cappaert, Richard Carson, Steffan Cress. *Second Row:* Tommy DeWeese, Scott Eckler, David Fairley, Jerry Fulgham, Donald Hagan, Charles House. *Third Row:* James Houston, William Ivy, Michael James, Thomas Jones, Thomas Keeton, Geoffrey Lehman. *Fourth Row:* Robert Lowry, George Lyon, Thomas Mason, William Noble, William Thomas Oakes, James Peterson. *Fifth Row:* Robert Pritchard, Andy Ratcliff, Francis Ruffin, Thomas Shuler, Al Thomas, Gary Utley. *Sixth Row:* Mark Van Devender, Mke Vincent, Bennett Walker, Zach Wasson, Steve Willis, Jody Woodward.

Alpha Tau Omega

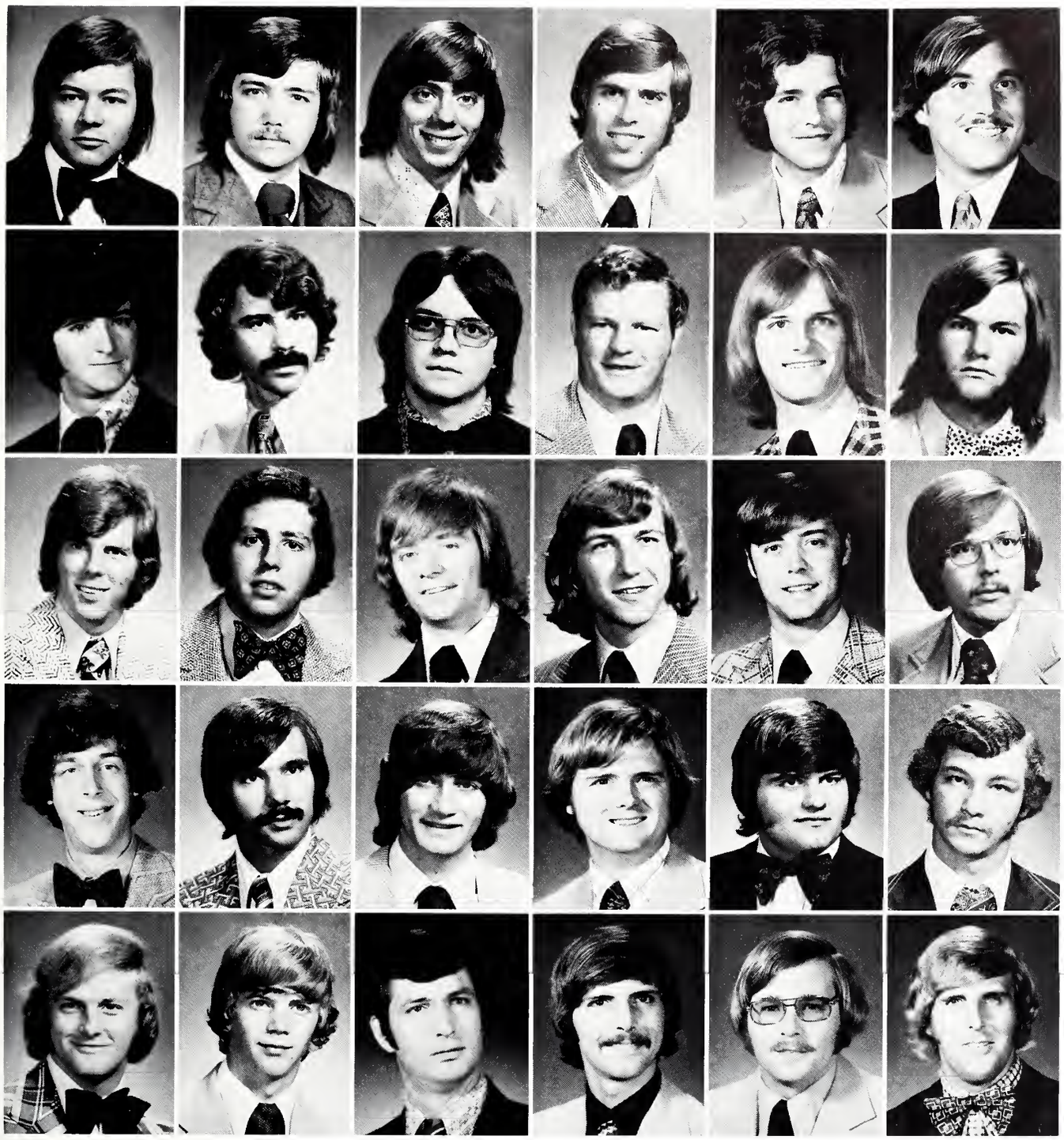

First Row: Lee Bowling, Johnny Brown, Timothy Crowther, Michael David, Robert David, Dwight Emerick. *Second Row:* Gary Forkham, William Fortner, Richard Galloway, Rickey Haynes, James Holley, Chuck Huffman. *Third Row:* Mack Jourdan, Tony Kelly, Samuel Kennedy, Mark Lewis, Johnny Marble, Phillip Middleton. *Fourth Row:* Randall Miller, Charles Powell, Harold Scott, Jim Smith, Brad Stewart, Rusty Tillman. *Fifth Row:* William Tramel, Sonny Ticler, Carl Turner, Robert Upshaw, Earl Westmoreland, Robert Lee Wilson.

Delta Chi

First Row: John Baker, Ernie Barnes, James Bell, Joseph Campbell, Barry Cox, David Fowler. *Second Row:* Charles Grace, Jerry Grace, Phillip Hamilton, Joe Hill, Steve Holland, Jimmy Holliman. *Third Row:* Brewer Huber, Mitchell Jumper, Floyd Lowry, Preston Maxey, Ross McGehee, Danny Murphy. *Fourth Row:* Tommy Murphy, Keith Neerguard, Ott Norwood, Carl Parker, Alvin Rhodes, Perry Smith. *Fifth Row:* Jerry Strong, Bill Tate, Dempsey White, Addison Wynn.

Farmhouse

KA
KA
KA
KA
KA
KA
KA
KA
KA
13

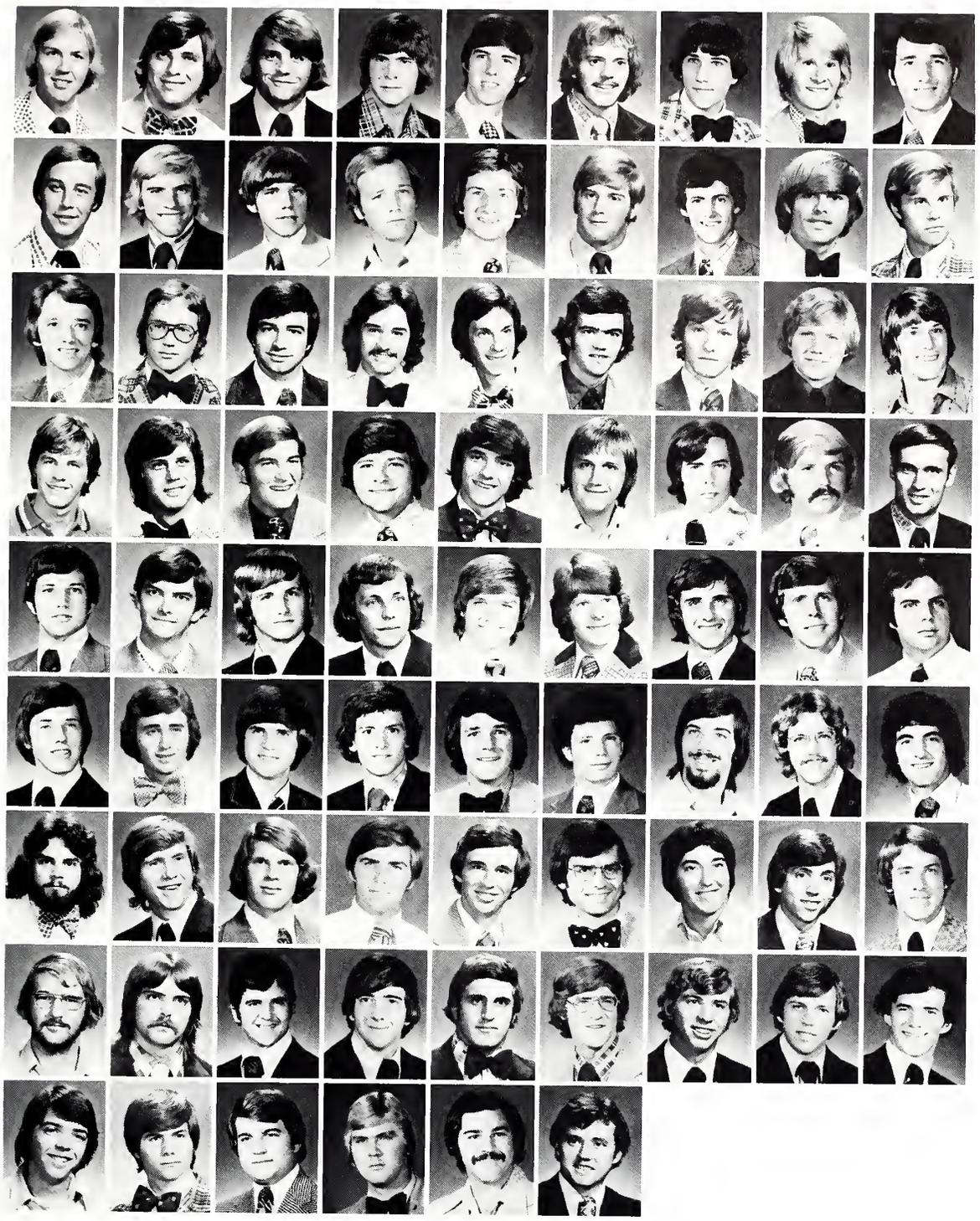

First Row: David Allen, George Allen, Frank Anger, Sammy Ashley, Steve Bost, Doug Brown, Tommy Burchfield, Woodson Carter, Ed Cheshire. *Second Row:* Seager Collier, Jerry Cruise, David Hawkins, Jim Hawkins, Charles Dorroh, Ron Duckworth, Richard Ferree, Mark Flanaghan, Grey Flowers. *Third Row:* David Ford, Leon Fouch, Charles Gordon, Newman Goshorn, Danny Griffin, David Guion, Hank Hairston, Mitch Hester, Don Hines. *Fourth Row:* Rob Hines, Johnny Holliday, Phil Hurt, Harry Lee James, Bill Kelly, Pete Kestenbaum, Sammy Ketchem, Earle Lake, Paul Lewis. *Fifth Row:* Louie Little, Ken Magee, Clay McConnel, Bob McElroy, Sam McRae, Gary Miles, Birdie Montgomery, Grady Morgan, B. F. Oliver. *Sixth Row:* Guy O'Reilly, Frank Page, Steve Patton, Vernon Piece, Charles Ratliff, Sam Riddell, Richard Ridgeway, Tim Ross, Jimmy Sacca. *Seventh Row:* Parker Sartain, Brent Saunders, Charles Shelton, Carlos Smith, Carl Smith, Chuck Snapka, Larry Solomon, Mike Spooner, David Steel. *Eighth Row:* Bos Stevens, Skipper Stevens, Johnny Swayze, Steve Swayze, John Taylor, Willie Thompson, Ricky Varner, Eddie Wally, Alan Walters. *Ninth Row:* Stan West, Charles Whitaker, David Wilson, John Windham, Ed Winkel, Bill Young.

Kappa Alpha

ΚΣ

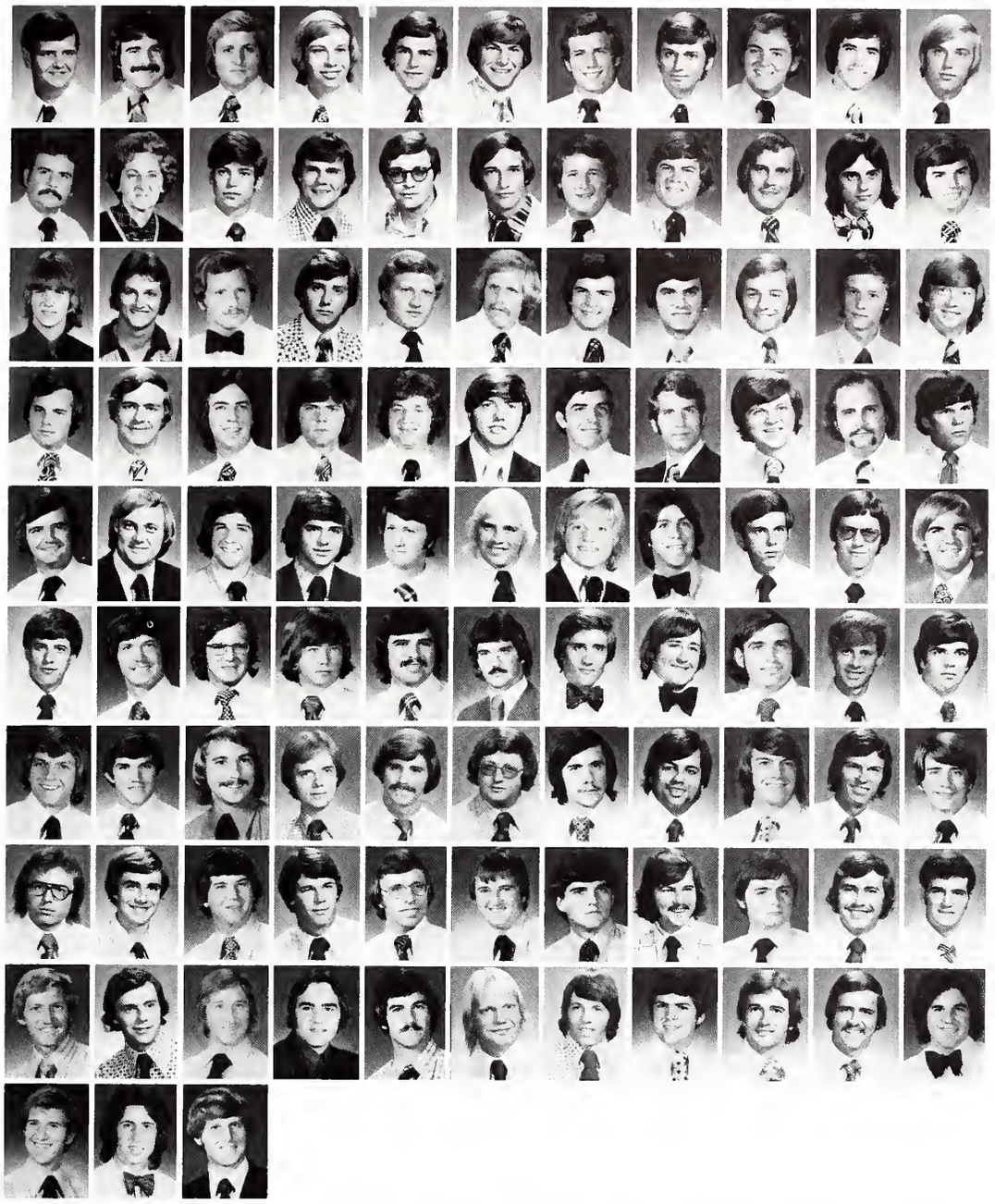

First Row: Roy Adams, Larry Addkinson, Tommy Aitken, John Ammons, Bob Archer, Robert Arnold, Tom Bailey, Tom Ball, John Barnett, Bryan Batson, Glenn Beckham. *Second Row:* Steve Biggers, Mrs. E. C. Bingham, John Booth, Gene Bouchillon, Shelton Bowie, Mike Brinson, Bob Brown, Jimmy Bruton, Michael Buffington, Andy Campagna, John Castleberry. *Third Row:* Melvin Chaney, Mac Clements, Denny Cole, Sellers Cole, Steve Corhern, Forrest Darwin, Tim Douglas, John Douglas, Paul Ellis, Joe Flynt, Hugh Fonville. *Fourth Row:* Mickey George, Morgan Gulledge, Harris Hankins, Kenneth Harris, Sam Harris, Ray Hayes, Bubba Hendrix, John Hill, Larry Holland, Harry Howell, Gene Hurt. *Fifth Row:* Coy Irvin, Wesley James, Doug Kearney, Jimmy King, Joe Kirkland, Russell Kyle, David Laughlin, Stan Leflore, Mark Looney, Billy Luter, Ronnie "Bulldog" Martin. *Sixth Row:* Allen McKnight, Rusty McMillan, Lee Middleton, Tucker Miller, Pete Mills, Chip Miskelly, Oscar Miskelly, Haskins Montgomery, Jimmy Morgan, John Morgan, Jerry Nowell. *Seventh Row:* Buzzy Parham, John Paxton, Donnie Pepper, Jack Phillips, Tommy Pittman, Richard Puckett, Ronnie Raggio, Boyd Rhea, Hugh Rigby, Ronnie Roberts, Craig Shidler. *Eighth Row:* Rixon Simmons, Richard Sitton, Billy Slack, Danny Smith, Sammy Smith, Jimmy Sparrow, Don Stallings, Bill Steinriede, Glenn Stewart, Samuel Sumrall, Jack Sutphen. *Ninth Row:* Steve Tartt, Sledge Taylor, Lex Taylor, Don Thames, Buford Tubbs, Jimmy Vance, George Vanlandingham, Gene Walker, Harold White, Wright Williamson, Bubbie Windham. *Tenth Row:* Jim Wisner, Freddie Woodward, Mike Yates.

Kappa Sigma

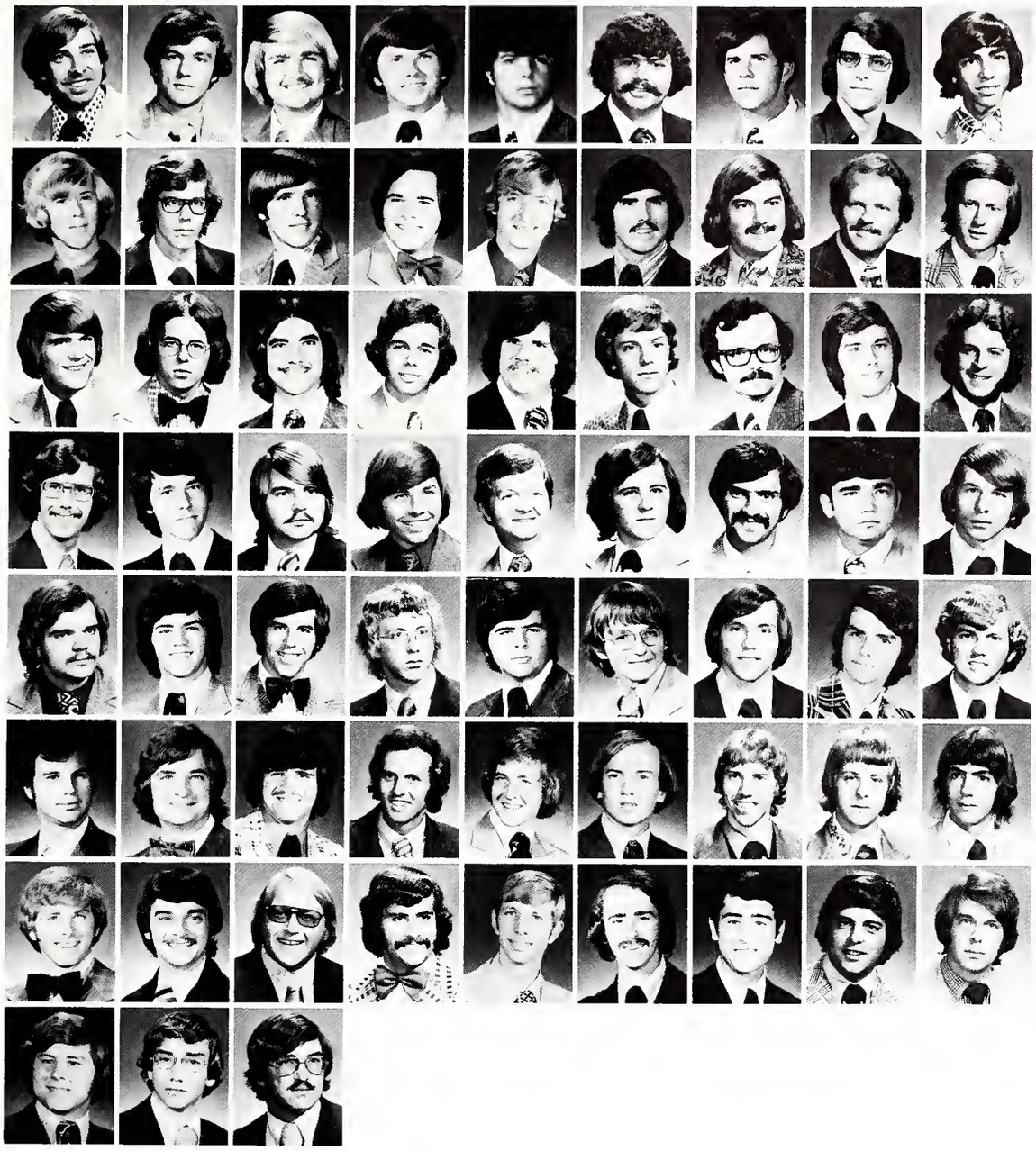

First Row: Hank Barger, Mike Biglane, Tommy Blanks, Bill Boyd, Bryan Broadhead, Dale Broadhead, Jody Bryant, Steve Cascio, Leon Cefalu. *Second Row:* Kevin Clark, Pete Clark, Harold Cleveland, Ernie Collins, David Crawford, Miller Crawford, Mark Crow, Billie Curtis, Charles Curtis. *Third Row:* Lee Curtis, Tom Davis, John Draper, Allen Farrish, Larry Favreau, Larry Fraser, Mac Fulghum, Carl Gambrell, Brant Godbold. *Fourth Row:* Bob Hairston, Bob Hampton, Dennis Haslip, James Hendricks, John Hendricks, Chuck Hobart, Britt Holliday, Bobby Holloway, Darrell Livingston. *Fifth Row:* Hal Mardis, Mansell McCord, Gary Mills, Arthur Minton, Randy Monaghan, David O'Bryan, Steve Peresich, Pete Peyton, Irving Pylate. *Sixth Row:* Joe Reeves, Bill Roberson, Jack "BJ" Sewell, Ray Smith, Jimmie Smith, Johnny Stephenson, Chip Templeton, Bob Tucker, Clay Wadlington. *Seventh Row:* Steve Walhood, Nat Washburn, Charlie Webster, Don Whitehead, Alan Ray Williams, Mark Williams, Tim Williams, Kirk Williamson, Mark Williamson. *Eighth Row:* Rusty Williamson, Grady Wright, Glenn Young.

Lambda Chi Alpha

ΦΓΔ

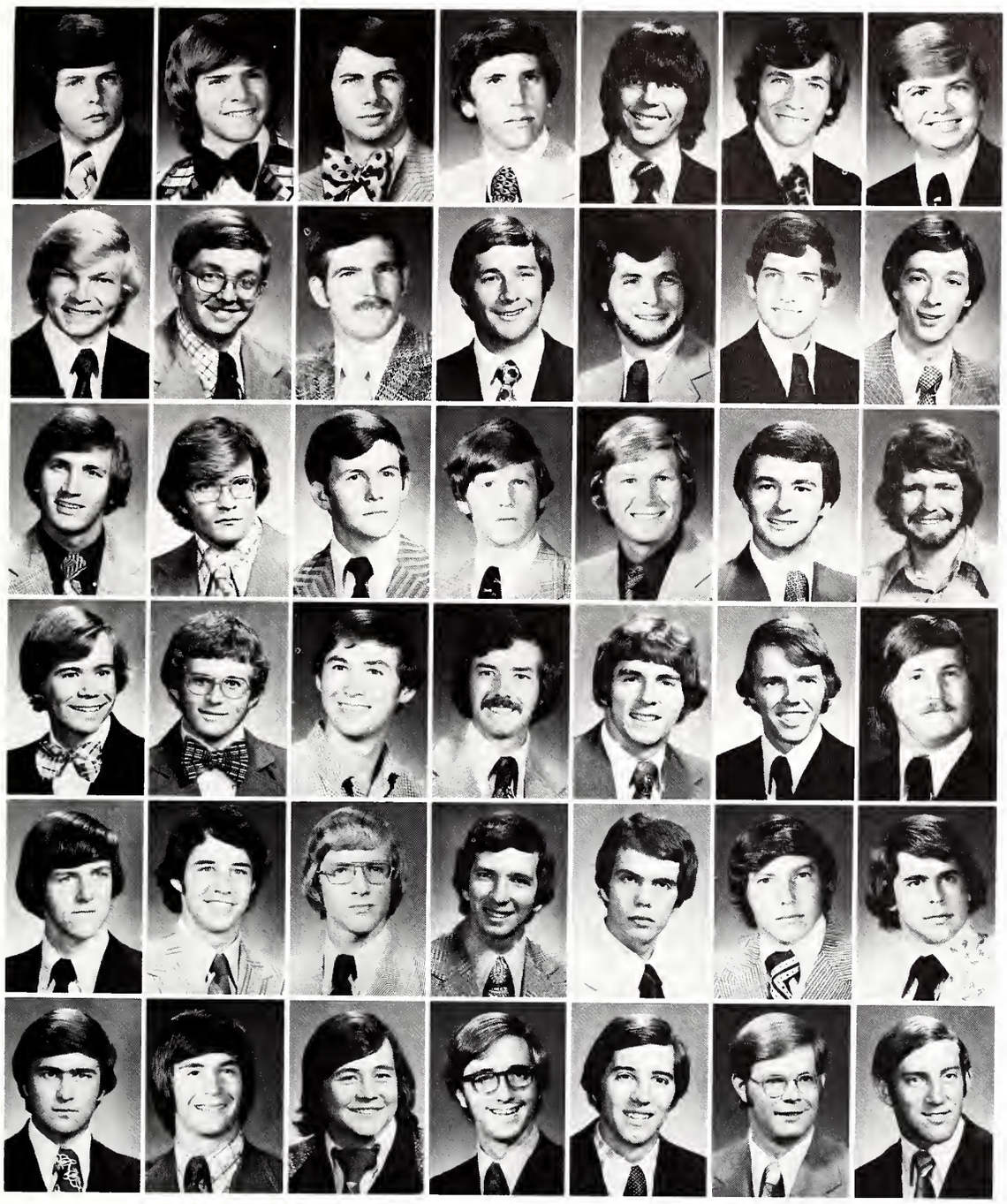

First Row: Michael Boyd, Jerry Burkett, Jan Clark, Mark Colbert, Michael Conner, James Davis, Aubrey T. Earnheart. *Second Row:* Robert Earnheart, Burke Fisher, David Gaddis, Buzzy Handwerker, Steve Horn, Leigh Hummer, Ray Jordan. *Third Row:* Tom Kirkland, Ken Krohn, William Martin, Steve Mattox, Curtis McNeer, Thomas Mize, Richard Mosby. *Fourth Row:* Marshall Mowdy, David Mulholland, Franklin Myers, Jon David Naugher, Vic Nickels, James Edward Norton, Ben Penn. *Fifth Row:* Steve Price, Bob Raymond, Chris Rebmann, Porter Robinson, Robert Siedell, James Sneed, Mike Spragins. *Sixth Row:* Kyle Steward, Bob Stimson, David Vinzant, John Wallace, David Wesley, Fred Williams, Lee Wilson.

Phi Gamma Delta

ΦKT CO CO-OP
ΦKT

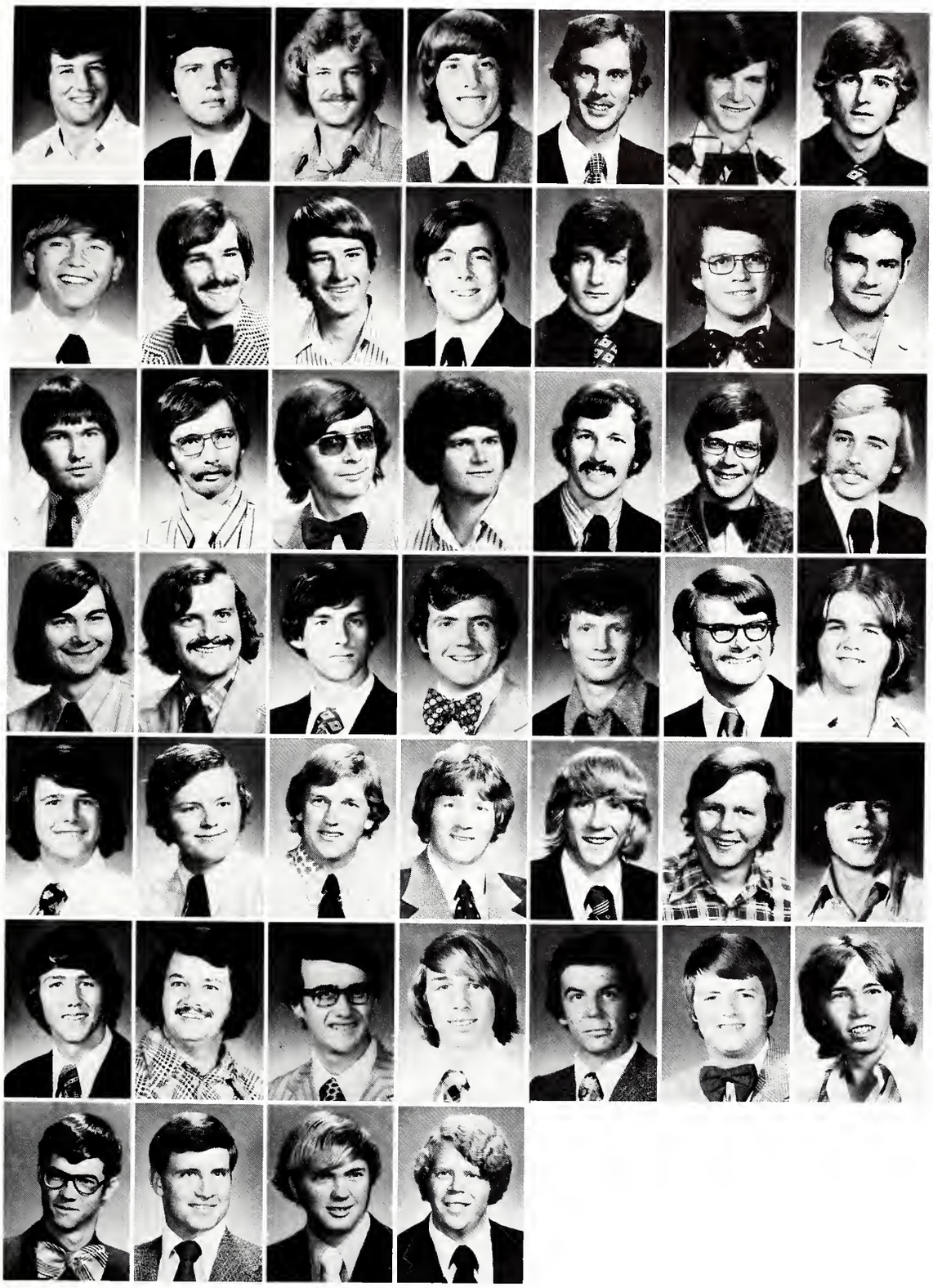

First Row: Tony Acosta, Glenn Antee, Ted Battley, Paul Belk, Richard Benton, Rodney Brewer, Ricky Brown. *Second Row:* Paul Burch, Kelby Carter, Blane Davis, Durwood Dunn, Dennis Everett, Newton Farmer, Donald Folden. *Third Row:* Robert Forbes, Rick Gill, Tom Gladney, Pat Goldine, Bill Gullet, Alan Hale, Ross Hamilton. *Fourth Row:* Donald Hinman, Ray Johnson, Steven Jones, Ronnie Kent, Doug Lack, Ed Leggett, Perry Marchant. *Fifth Row:* Stanley McAbee, Baird McAlexander, Phil McDade, David Montgomery, John Moon, James Odom, Raymond Rasberry. *Sixth Row:* David Rice, Ricky Sartin, Lawrence Schmidt, James Spencer, David Sunderland, Joseph Townsend, Bob Westondorf. *Seventh Row:* John Wever, Joe Willingham, William Wood, Franklin Wright.

Phi Kappa Tau

ΠΚΑ

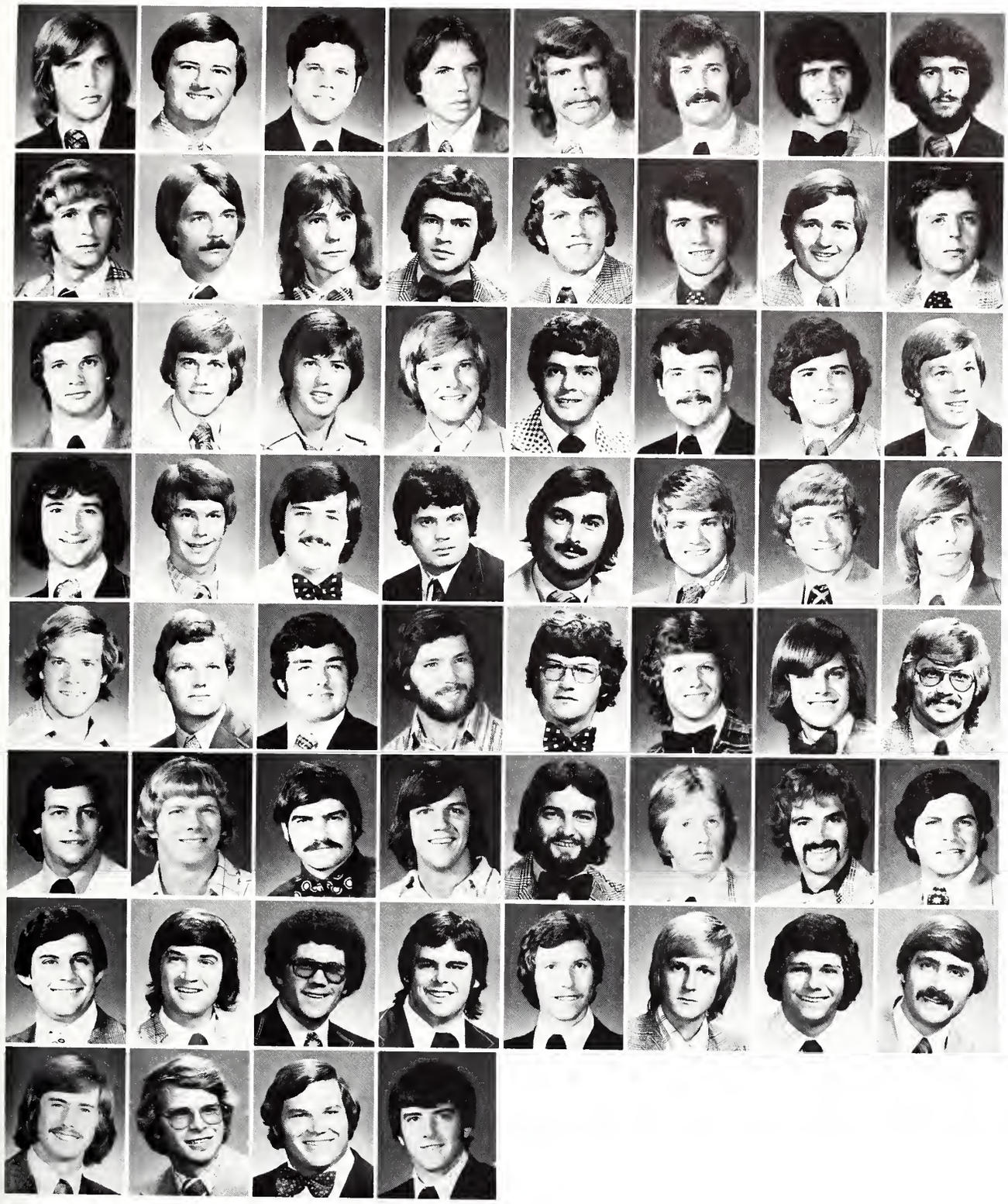

First Row: Andy Alexander, David Aven, William Ayres, Rod Baker, Charles Barrentine, Joe Brown, Thomas Buckley, Tim Buckley. *Second Row:* Shelby Burnside, James Cantrell, Rob Chambers, Eddie Clark, Ray Clower, Mitch Coleman, Ricky Conn, James Crosby. *Third Row:* Louis Crumbly, Charles Cumbaa, Clinton Doby, Ross Fantz, David Farris, Ryan Ferrell, Rip Fowler, Gene Francis. *Fourth Row:* Johnny Geotes, Norman Green, Mike Hicks, Bob Holmes, Ray Howell, Bubba Johnston, Ab Jones, Randy Kelly. *Fifth Row:* Andy King, Richard Lawrence, Newton Love, Rodney Lovitt, Phil Mangum, Tom Marshall, Jack Mashburn, Tim Maxey. *Sixth Row:* Mark McKay, Paul Metz, James Morgan, David Nieman, Guy Nowell, Kent Patterson, Donnie Ray, Ted Roman. *Seventh Row:* Robert Sanderson, Steve Shackelford, John Sherman, Ray Smith, Billy Taylor, Johnny Teringo, Bill Tippitt, Frank Wall. *Eighth Row:* Robert Wall, Allen Wallace, Michael West, Charles Wright.

Pi Kappa Alpha

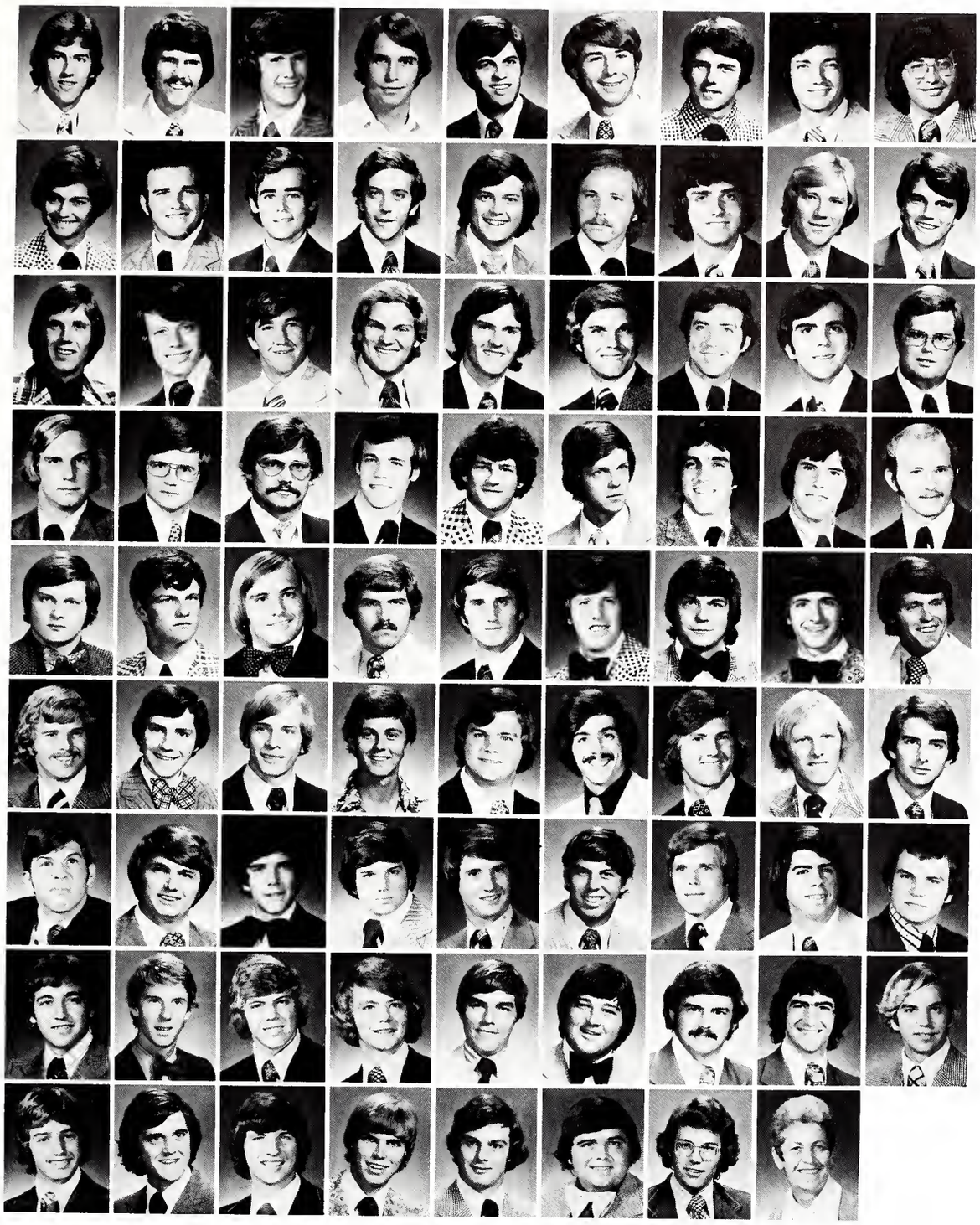

Front Row: Mark Adams, David Barger, Mark Barger, Dave Barham, Jim Barnes, Pope Bell, Reau Berry, Dave Billingsley, Ralph Billingsley. *Second Row:* Fredric Broyles, Jim Carnathan, Michael Carr, Graham Cassibry, Barry Clark, Bruce Davis, Howard Davis, John Dawson, Cameron Dean. *Third Row:* Paul Duke, Kip Ezelle, Bert Falkner, Ricky Felker, Sammy Felker, David Fisher, Gordon Flowers, Ray Flowers, Grover Greer. *Fourth Row:* Danny Hargett, Jack Harris, Tommy Hengst, John Hutchinson, Buster Johnson, Terry Jones, David Josey, David Kerr, Hank Lamb. *Fifth Row:* Tommy Loftis, Lawrence Long, Duncan Lott, Tim Luster, Tim Lyons, Mike Mayer, John McAllister, Mark Meeks, Harold Mitchell. *Sixth Row:* Billy Mitts, Charles Mortimen, Larry Mullins, Mike Myrick, Len Niven, Charles Phillip, Bill Phillips, Spencer Pope, Don Primos. *Seventh Row:* Donnie Prisock, Randy Randall, John Roberts, Xan Robertson, Scottie Scott, Dan Seale, Whit Simmons, Charles Stacy, Steve Stephenson. *Eighth Row:* Thad Strange, David Thompson, Bill Trawick, Tommy Tupman, Bill Vandevender, Jim Vincent, Ed Walton, Richard Walton, David Waters. *Ninth Row:* Richard Watkins, Bob Weston, Edward Wheeler, Jimmy Whitaker, Tom Whitaker, Tommy Williams, Jim Wofford, Mrs. Dorothy Huey.

Sigma Alpha Epsilon

ΣΧ
37
20
92

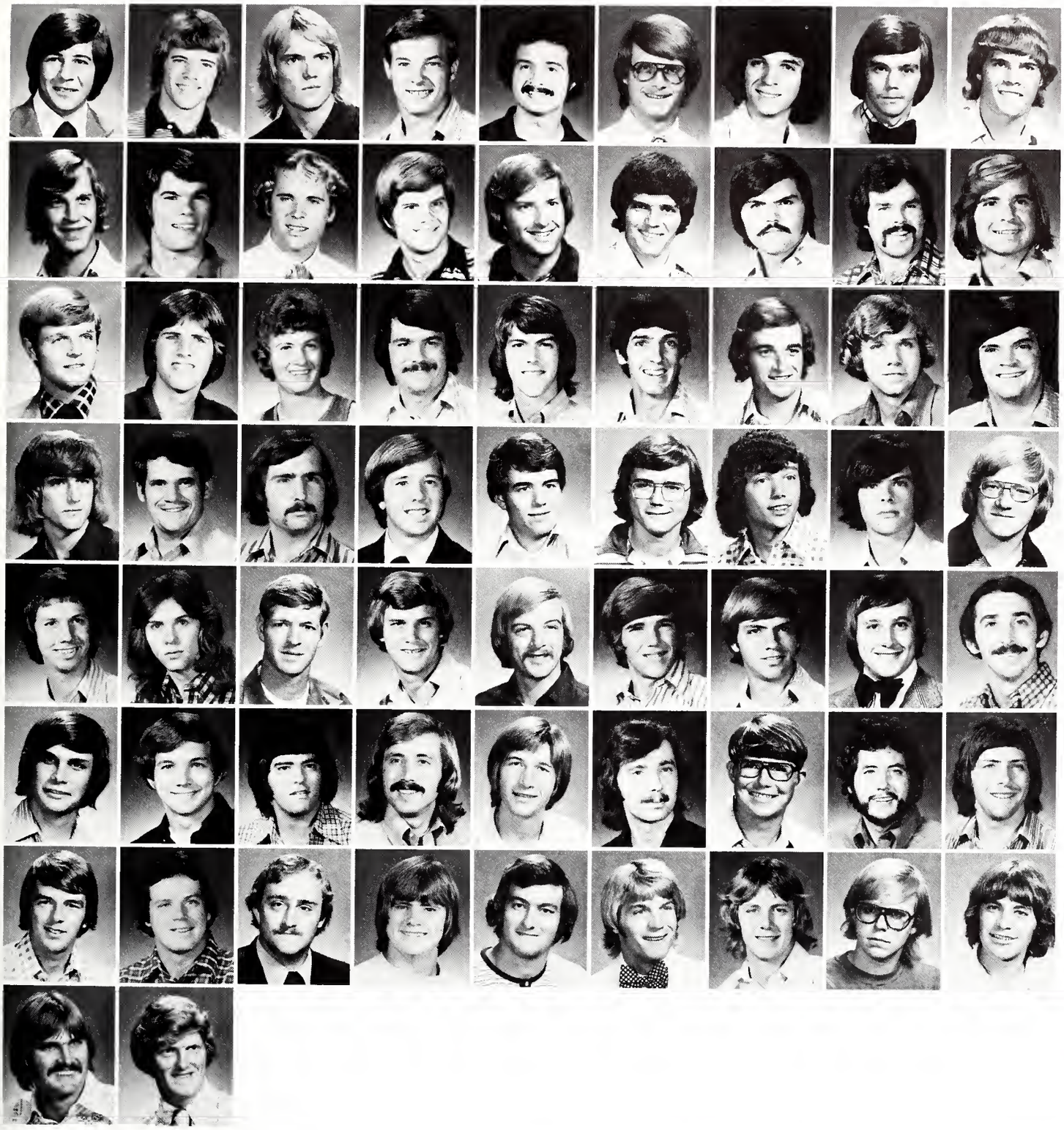

First Row: Larry Ackle, Drew Allen, Larry Allen, James Anderson, David Armstrong, Temple Barry, Harold Beasley, Patrick Biglane, John Burch. *Second Row:* Franklin Coleman, Hugh Cooper, Charles W. Craven, Joe Dean, Donald Dornan, Harry Doucet, Dennis Farrell, Marty Farrell, James Flanagan. *Third Row:* Steven Flanagan, Tom Flanagan, Ronnie Gibbons, Bert Green, Bob Gregory, Jim Gregory, David Hemphill, David Hicks, David Houpt. *Fourth Row:* Rusty Howard, Thomas Hughes, Zack Hutchens, John Jennings, Clay Jones, Bobby Laconte, Edward Landers, Kent Leggett, Henry Martin. *Fifth Row:* Thomas Matthews, Hal McCarley, Sidney McLaurin, Frank McWhorter, Frank Miller, Ralph Neely, Cliff Norman, Howard Outlaw, Earl Pace. *Sixth Row:* Rodney Paulk, James Rawls, Bob Ray, James Read, Mahlon Sanford, David Senseman, Forrest Smith, Allan Stevens, Mike Stokes. *Seventh Row:* Harry Stone, Travis Tigrett, Richard Topp, Steve Trehern, Ricky Turner, Michael Vosburgh, Howard Waring, John West, Buddy White. *Eighth Row:* David Wimberly, Jim Woods.

Sigma Chi

ALU

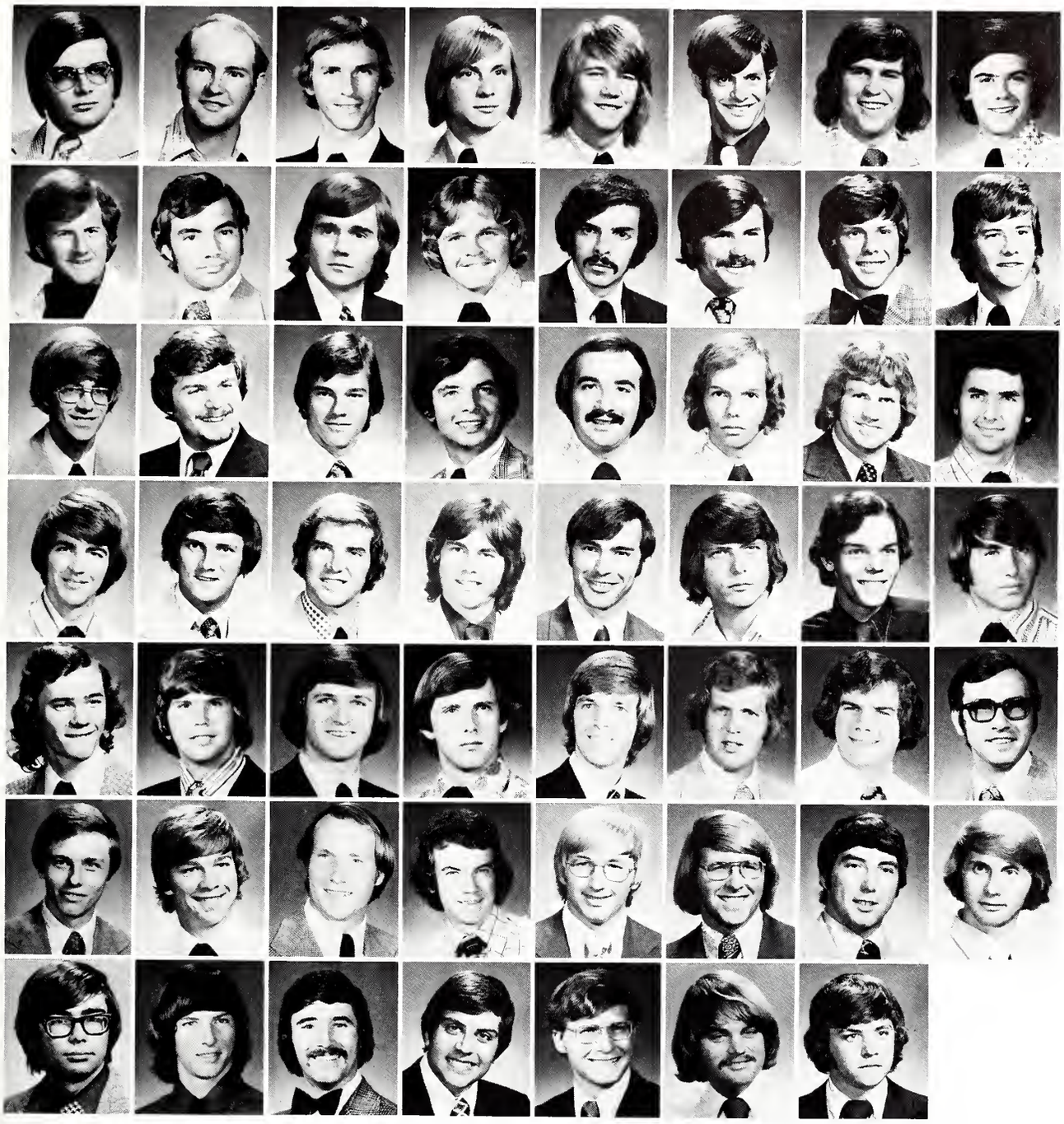

First Row: Jeff Adcock, Mac Aden, Hal Bailey, Robert Bass, Jack Bethany, Vern Booth, Brant Brantley, Si Brantley. *Second Row:* Garry Bray, Joey Breal, Carey Britt, Joey Collins, David Cook, Wix Crawford, Phil Fisher, Ricky Flynt. *Third Row:* Wayne Forrest, John Grafton, Ry Hemphill, John Henry, Bill Herm, David Herrin, Mike Higdon, Ken Hood. *Fourth Row:* Ken Johnson, Rocki Katz, Calvin Kelly, Kim Kirkland, Ken LaBruyere, Jay Ledbetter, Lan Letner, Arnie Marcy. *Fifth Row:* Michael Mathis, Ken McBryde, John Meador, Tommy Middleton, Mark Mize, Travis Murphree, David Pace, Jim Quinn. *Sixth Row:* Ricky Robertson, Chris Rogers, Bob Shearer, Tommy Shelton, Mark Slocum, Jerry Slocum, Richard Snyder, Tom Stanfield. *Seventh Row:* Eddie Stikes, Joe Taggart, Phil Taylor, Mike Thomas, Bill Waller, Jr., Rick Wiggins, Steve Wilson.

Sigma Phi Epsilon

ΣN

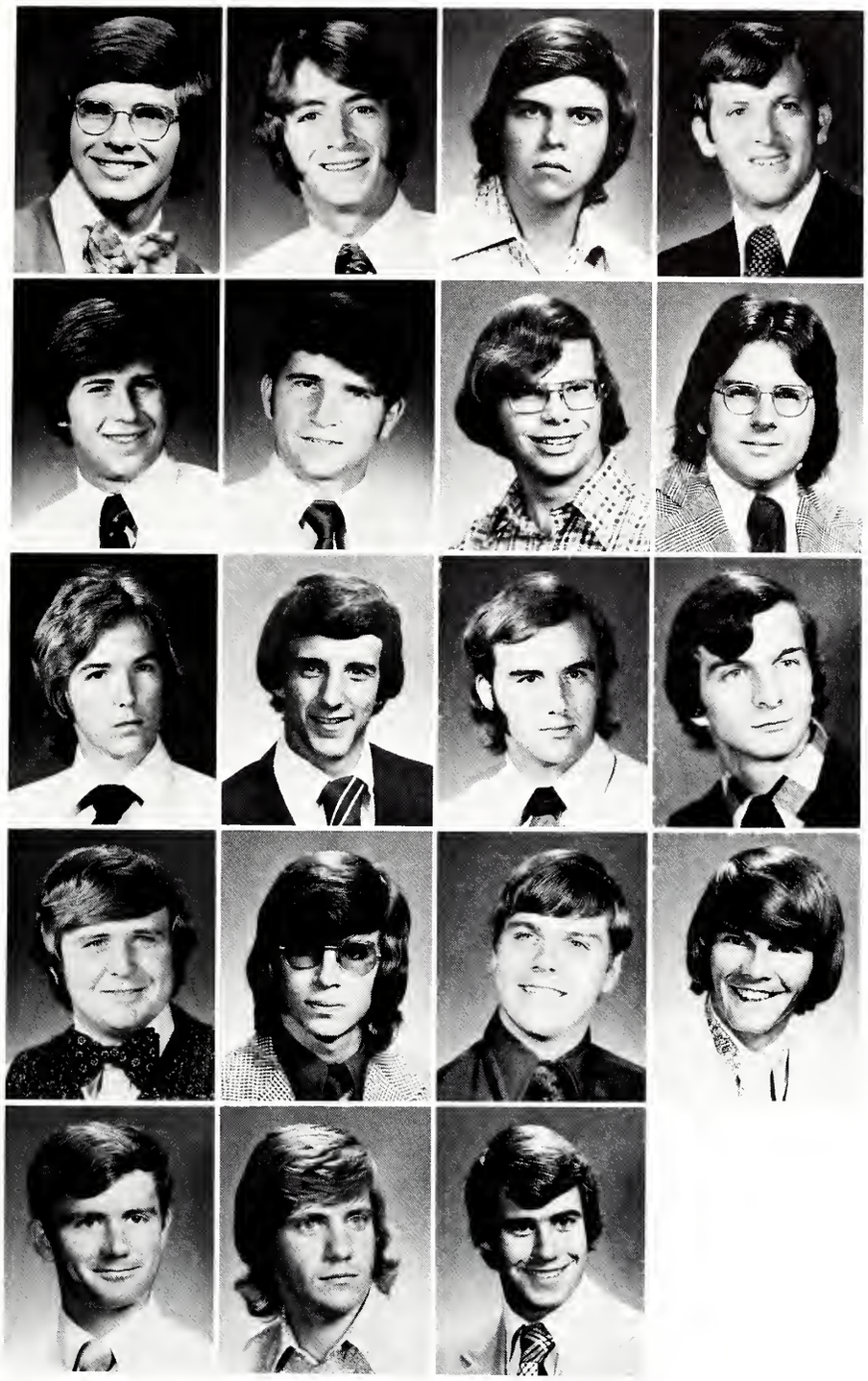

First Row: Bobby Crumby, Stephen Dobson, Randy Ford, Kris Fulton. *Second Row:* Kirby Griffin, James Hester, Stuart Hooser, Bill Hosch. *Third Row:* David Huntington, Sam Jaynes, Donnie Milam, David Musgrave. *Fourth Row:* Gerald Patch, Gerald Sanchez, Mike Sluder, William Smith. *Fifth Row:* John Watts, Eddie Wilbanks, David Johnson.

Sigma Nu

TAU KAPPA EPSILO
TKE

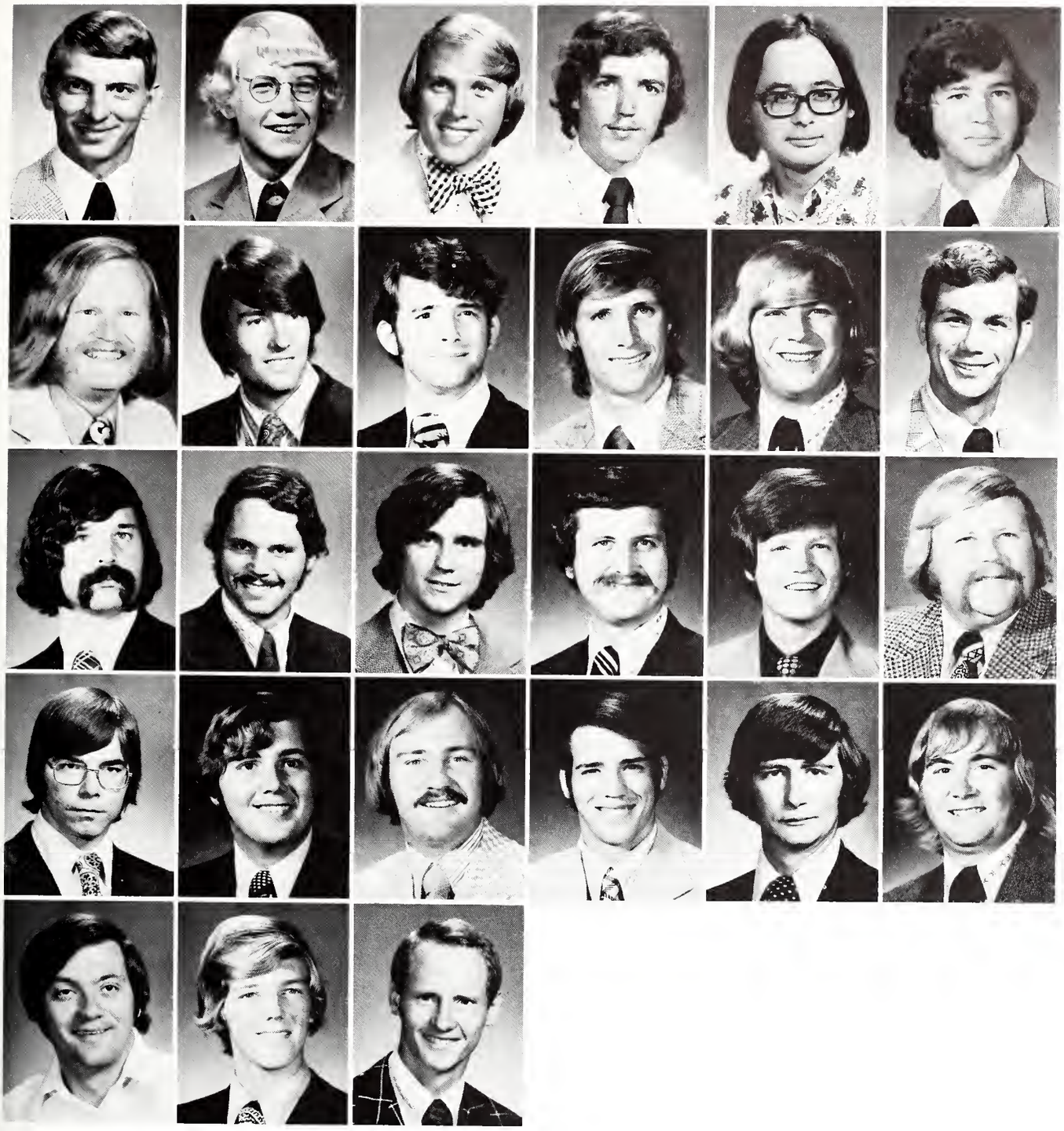

First Row: David Alfred, Rusty Alston, Bob Blakely, Pat Bower, Ben Braswell, Larry Clark. *Second Row:* David Cook, Kenneth Davis, Herb Harwell, Terry Honnell, Johnny Horton, Anthony Johnson. *Third Row:* Steve Lawhorn, Preacher McFadden, Vic McLendon, Joel Muncie, Steve Murff, Mike Owens. *Fourth Row:* Steve Rigby, Randy Savell, Jeff Sayers, Robert Shelby, Randall Smith, James Thomas. *Fifth Row:* Tommy Ward, Robert Whitley, Sam Wilson.

Tau Kappa Epsilon

200
ΘT

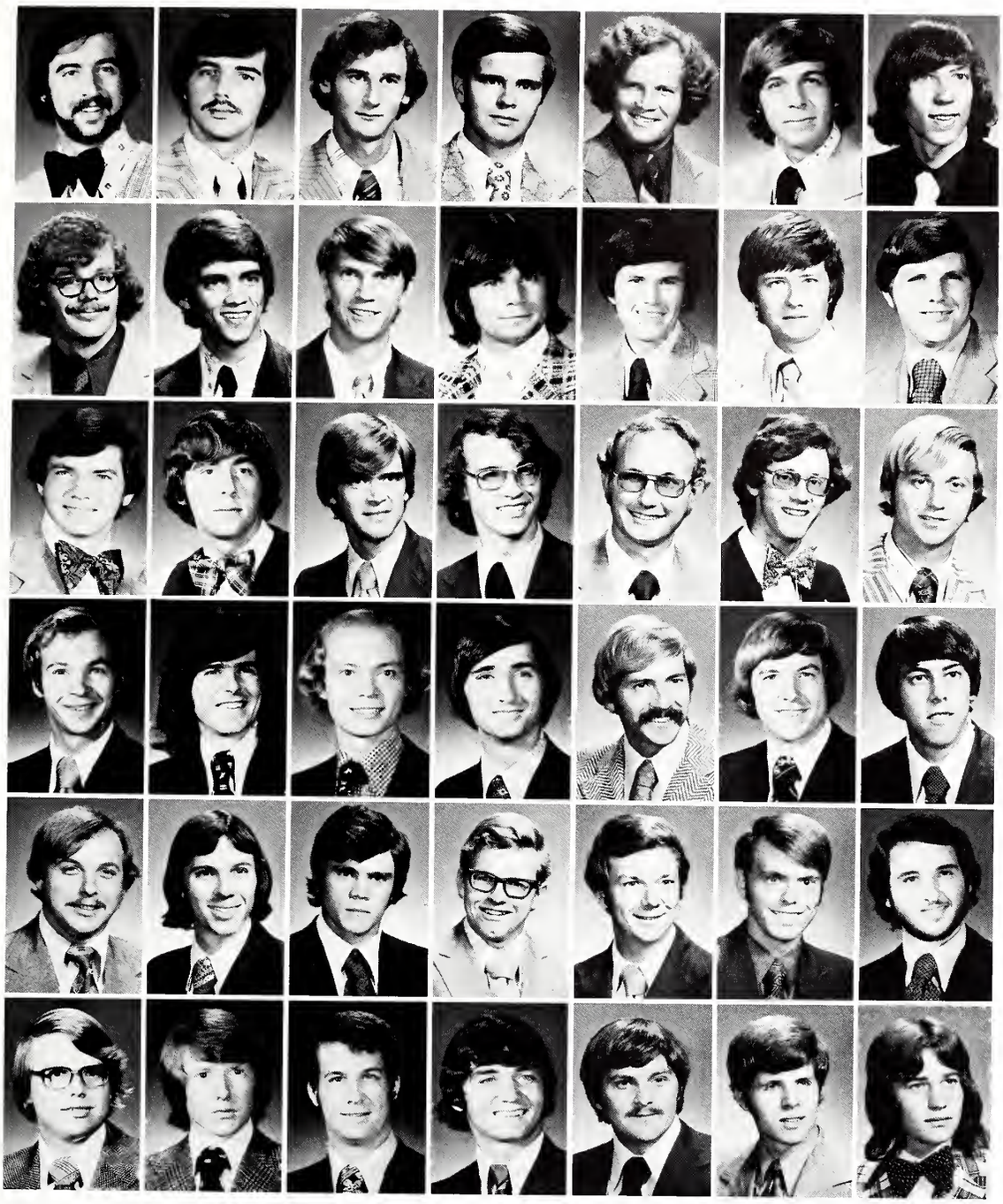

First Row: Chuck Bearden, Wallace Carpenter, Robert Chancellor, William Chandler, Ricky Coghlan, Don Davis, John Didlake. *Second Row:* Jerry Donovon, Joe Ewing, Temple Fulton, Scott Fulton, Garry Garrettson, Louis Grobmeyer, John Hamilton. *Third Row:* Carey Hardin, Mitchell Harmon, David Hester, Michael Hicks, Edgar Holt, Don Johnson, Wayne Ladner. *Fourth Row:* Eddie Little, Don Lomax, David Mardis, Voss McRaney, Joe Monti, Bruce Mowry, Larry Myers. *Fifth Row:* Jerry Owen, Jimmy Pittman, Rodney Powell, Dennis Reed, Barry Royals, Richard Schimmel, Edward Senter. *Sixth Row:* Gary Shows, Cecil Stegall, Norman Stewart, Gary Tipton, Charlie Tompkins, Paul White, Felon Ray Wilson.

Theta Tau

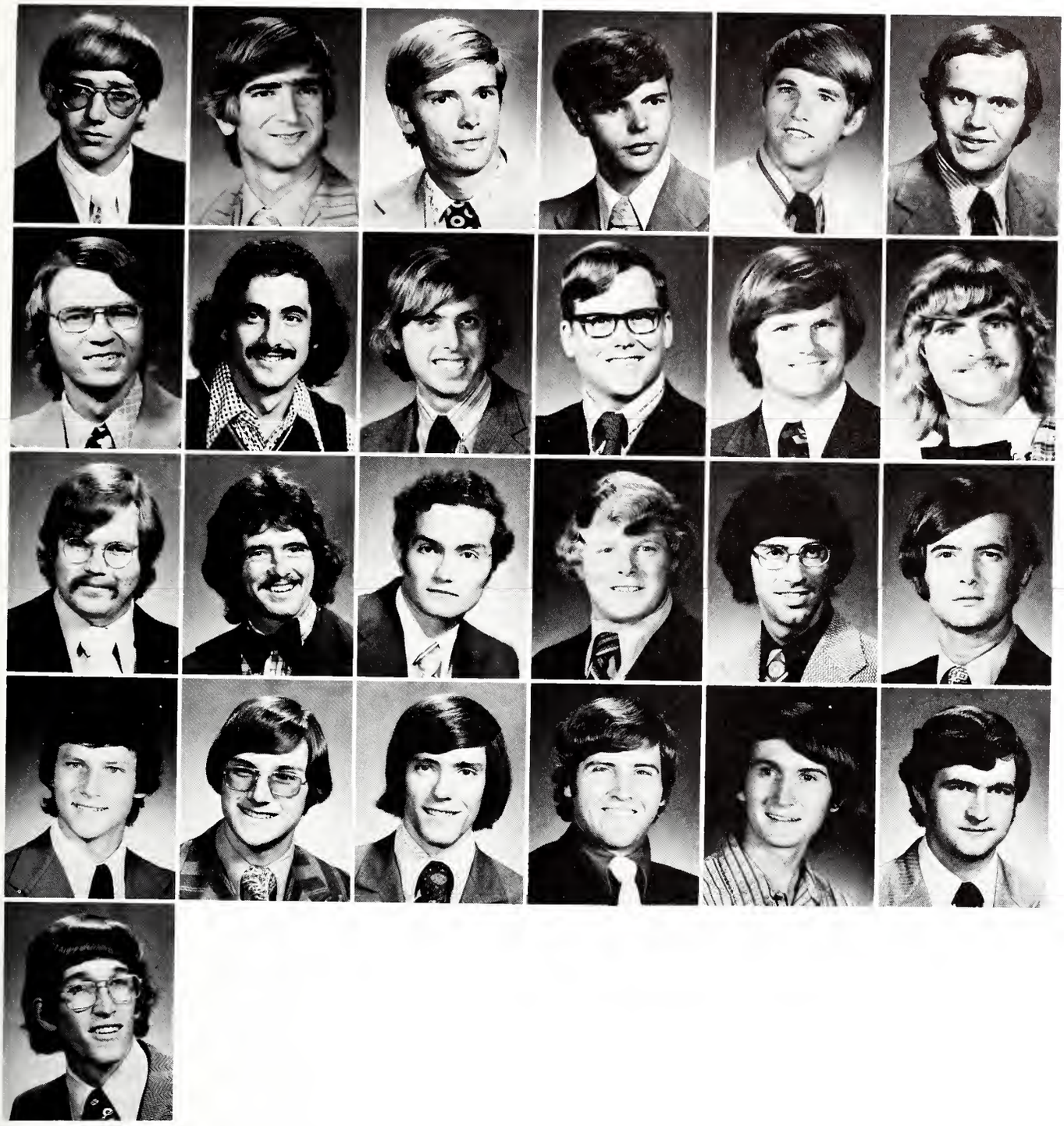

First Row: Michael Anderson, Joe Anguin, Eldon Bearden, John Beoddy, Ted Bowlds, Patrick Czerwinski. *Second Row:* Mark Demeranville, Leonard Disanza, Terry Downs, William Green, C. B. Hales, Terry Hales. *Third Row:* Dwight Husband, Doug Kyle, Mike Ladner, Jeff Long, Phil Marion, Doug McMichael. *Fourth Row:* Mike Nance, Mark O'Neal, George Pickett, Fred Stewart, Glenn Tisdale, William Vance. *Fifth Row:* John Welchsler.

Triangle

54

SPORTS

1973 Football

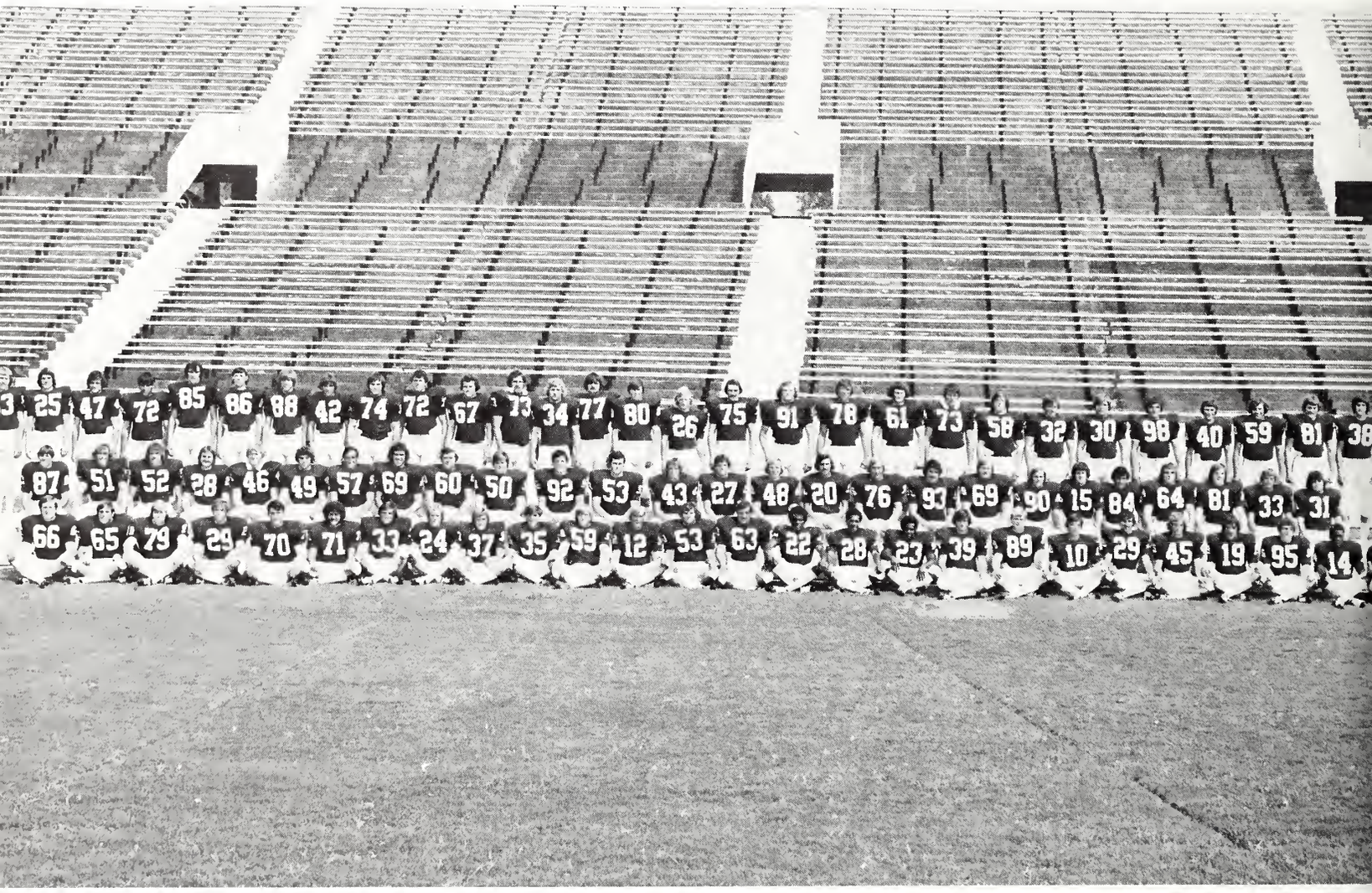

MSU Football Team

10 Jimmy Payne
11 David Dilley
12 Ronnie Everett
13 Kelvin Adams
14 Melvin Barkum
15 Bob Parks
16 Willie Lee
17 Norman Joseph
18 Rockey Felker
19 Mike Monaghan
20 Nelson Fleet
21 Alton McRee
22 Leon Alexander
23 James Smith
24 Bill Buckley
25 Barry Welch
26 Mike Lawrence
27 Robert Fitzgerald
28 Larry Buie
29 Jack Jordan
30 Johnny Bruce
31 Rodney Jones
32 Wayne Jones
33 Calvin Hymel
34 Scott Perkins
35 Steve Freeman
36 Stan Black
37 Bobby Wallace
38 Ray Costict
39 Hugh Christian
40 Walter Packer
41 Phil Lawler
42 Gerald Vaught
43 Will Coltharp
44 Raven James
45 Andy Miller
46 Keith Holley
47 Stan Murray
49 Wade Garvin
50 Gram Hopkins
51 J. B. Sims
52 Sidney Key
53 Duane McNeill
54 Tommy Gatlin
55 Richard Keys
56 Mark White
57 Louis Saab
58 Bill Wilkerson
59 Mike Patrick
60 Larry Greenlee
61 Mike Younger
62 Danny West
63 Buster Jennings
64 Keith Temple
65 Jim Touchet
66 Larry Thompson
67 Sam Nichols
68 Mark Trogdon
69 Barry Holder
70 Jimmy Webb
72 Jim Eidson
73 Bobby Walden
74 Loyd Guillory
75 Fred Rainer
76 Jim Nicholas
77 Jackie Chapman
78 Greg Fountain
79 Roger Cook
80 Jack Rickman
81 Miles Keefe
82 Larry Brooks
83 Sandy Braswell
84 Jim Murdock
85 Bob Bozeman
86 Howard Lewis
87 Tommy Strahan
88 Danny Malone
89 Allen Brantley
90 Bubba Lott
91 Chuck Brislin
92 Larry Fike
93 John Carter
94 Wally Cox
95 Vic Nickels
96 Chris Rowell
97 Bill Hudspeth
98 Larry McCollough
99 Harvey Hull

38
5

3
MS
55
9

77
MS
80
19
62

Coach Bob Tyler's young 1973 Bulldog football team, which featured 21 freshmen on the varsity for the final two games of the season, started the year quickly with a 4-1-1 record through their first six games but stalled down the home stretch to finish with a 4-5-2 record.

The season marked Tyler's first as head coach of the Bulldogs and, although the results improved only slightly over last year, there was a marked difference in this year's team.

Wayne Jones, Bill Buckley and Mike Patrick all set individual records for the Bulldogs this season. Jones set the single season rushing record with 1193 yards and also set the career rushing record with 1865 yards for three seasons. His 212 carries set another season mark. Buckley also set two records in grid action this season. Bill caught seven touchdown passes for the yearly record and 14 for his career, also a new high. Patrick, a junior from Biloxi, compiled the best punting average for a year with a 44.5 average for 60 punts. The Bulldogs as a team set a single season record for most yards gained as the Maroon and White offense rolled up 3755 yards in total offense. Patrick's punting also helped establish a new team punting average mark.

The Northeast Louisiana Indians were the first opponents for Coach Tyler's lads and Northeast was definitely on the warpath. Actually had it not been for a freak play in the Bulldog's favor, State could have lost the contest to the Indians. Trailing 21-14 in the final quarter, the Bulldogs lined up for a field goal attempt with six minutes to play. A bad snap prevented the attempt but quarterback Rockey Felker hit tightend Danny Malone for a first down and the Bulldogs scored the tying points two plays later.

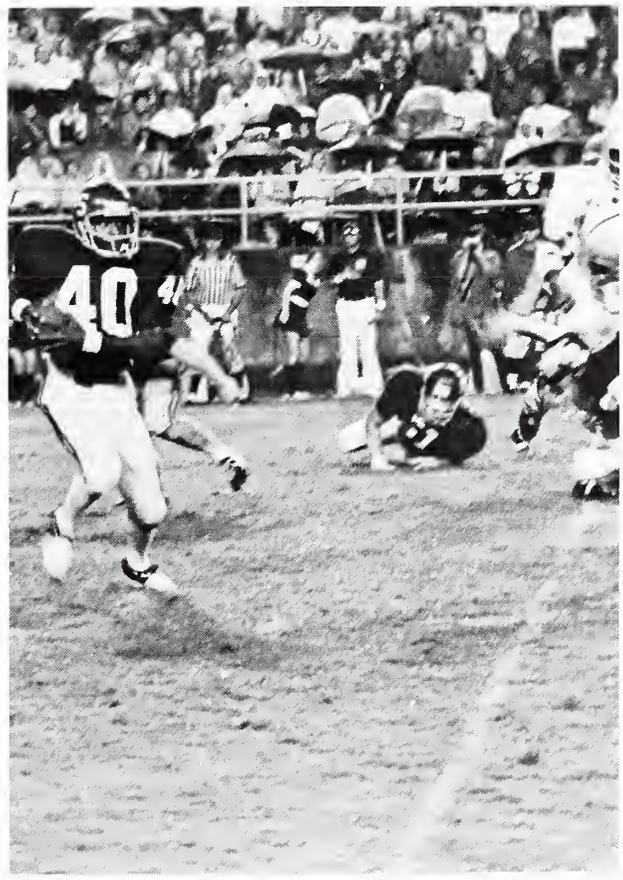

Vanderbilt's Commodores invaded Scott Field the next weekend to open Southeastern Conference warfare and after falling behind early in the second quarter, the Bulldogs unleashed a powerful offensive attack to drown the Commodores 52-21. Jones scored three touchdowns in the game and walk-on place kicker Vic Nickels booted all seven extra points and a 42 yard field goal. Following the two campus games, the Maroons traveled to Jackson to meet the undefeated and 16th ranked Florida Gators. The two teams struggled through a scoreless opening stanza before State put two TD's on the scoreboard for a 14-0 half-time lead. The Bulldogs protected that lead during the third quarter and then outscored the Gators 19-12 in the final period for a 33-12 victory that left them in first place in the conference. State was to fall from that lofty position the next weekend as they returned to Jackson to host the Kentucky Wildcats. Cat Coach Fran Curci unshackled tailback Sonny Collins, who was to eventually win the SEC rushing race over Jones, for 229 yards and four touchdowns in a smashing 42-14 win. The Bulldogs never led in the contest and trailed by only seven points after three quarters before the dam burst. The loss dropped the Bully record to 2-1-1. Tallahassee, Florida was the first stop on a two game road trip for State with the Florida State Seminoles offering opposition. The Bulldogs quickly jumped to a 28-0 lead in the contest and won going away 37-12 for their first ever win over Florida State. The game cost the Bulldogs the services of quarterback Rockey Felker, however, as he suffered a broken right thumb in the third quarter and was to miss the next three games. Without their starting quarterback and in hostile country in Louisville, Kentucky, the Bulldogs were not to be denied by the Louisville Cardinals as they won their fourth game of the year 18-7. Defense was the main focal point in this contest with the Cardinals only score coming on an 80 yard run, which amounted to almost all of their total offense for the game.

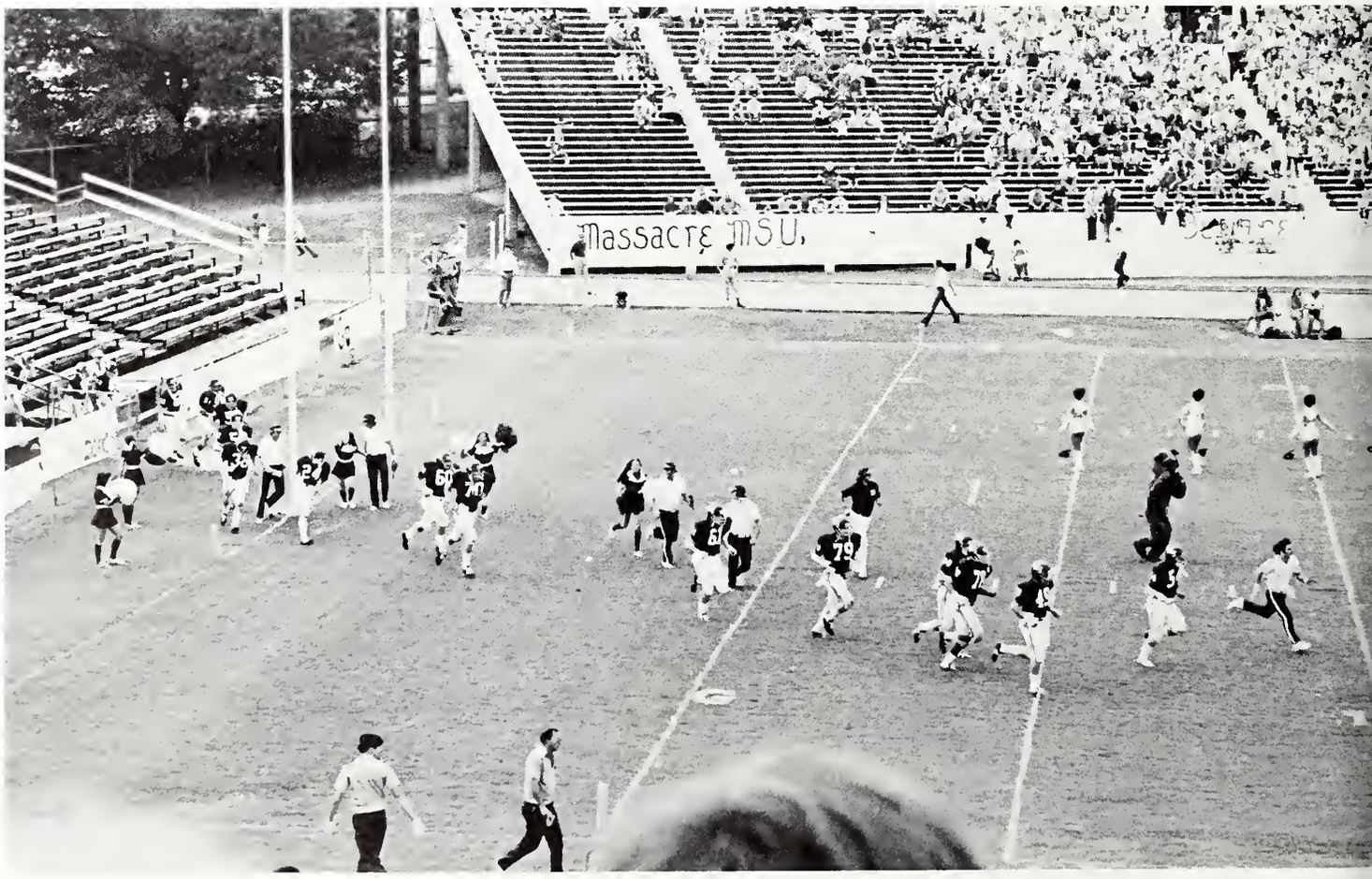

26
77
51

47

72
99

54
GATLIN
54
61

47

88
MS
MS
17
25

Sporting their best record in several years, the Bulldogs came back to Scott Field to play Southern Mississippi for Homecoming. The game was destined to end in a tie, however, and State never seemed to regroup following the contest for the remainder of the season. The Golden Eagles fought from behind twice in the game to forge the tie and for the first time in the year, managed to "out-statistic" the Bulldogs. The Bulldogs still had a better record than was expected as they entered "Murderer's Row" with the 2nd ranked Alabama Crimson Tide the first on the list in Jackson. Bama scored on the second play of the game and it appeared as if it was going to be a long night for Bulldog supporters but State put up one of their finer efforts of the season, doing everything against the Tide but scoring. The final score was 35-0 but perhaps a truer story of the game can be seen by only 100 yards difference in total offense with Red Elephants blocking two field goals and stopping the Bullies on their nine yard line early in the game. Two more road games followed the loss to Alabama with Auburn next up at Auburn. State scored first in a game that saw Felker return to action with a Nickels field goal. Auburn battled back for a 7-3 half-time lead and never trailed again enroute to a 31-17 win.

Playing the second team in three weeks that was rated in the nation's Top Ten, Baton Rouge, Death Valley and the Louisiana State Tigers were ready and waiting for the Bulldogs. The Tigers jumped to an early 14-0 lead before State could dent the scoreboard on a 17 yard Jones burst up the middle. LSU went on to add 12 more points in the second quarter for a 26-7 half-time lead that was to end up being the final outcome. The Tigers used their first string throughout the third quarter and even into the fourth in an effort to impress the Orange Bowl scouts who were on hand for the game but a staunch Bulldog defense prevented any further damage. So it all came down to the annual grudge battle with Ole Miss. Both teams entered the contest with .500 records, the Rebels at 5-5 and the Bulldogs at 4-4-2. The game was scheduled for Jackson's Memorial Stadium for the first time since 1934. 43,000 fans showed up. At the contest's end, the happiest of those were Ole Miss fans because the Rebs beat the Bullies 38-10. In a game that reminded one all too much of last year's battle, State fumbled the football six times, losing it five with the Rebels scoring after four of the recoveries. Just as last year, Ole Miss was presented good field position by the Bulldogs as their scoring drives covered 31, 23, 43, and 30 yards plus a sustained 69 yard drive. The score at half-time was 14-10 and the Bulldogs were still in the game at the end of the third quarter, trailing only 17-70. The defense could not play the entire game, however, and they tired decisively in the final period as the Rebs rolled up three touchdowns.

And the year ended. Tommy Strahan, Roger Cook, Danny West, Greg Fountain, Wayne Jones, Bill Buckley, Larry Greenlee and Johnny Bruce all played their last game in a Maroon and White uniform. They truly performed well this season.

But that long awaited 8-3 or 9-2 or 10-0 season is not far off now. Instead of getting mad because the Bulldogs lost as we used to do, we now get mad because they didn't win, something entirely different. Coach Tuler says he won't be satisfied until the Bulldogs win and win consistently. And he means it. And for a change, Bulldog supporters believe it too.

Included in that 3755 yards were 196 first downs, good for a single season record. Also, when divided by 11 games, the 3755 yards convert to 341.4 per game for another offensive new mark.

18
32
47

99
MS

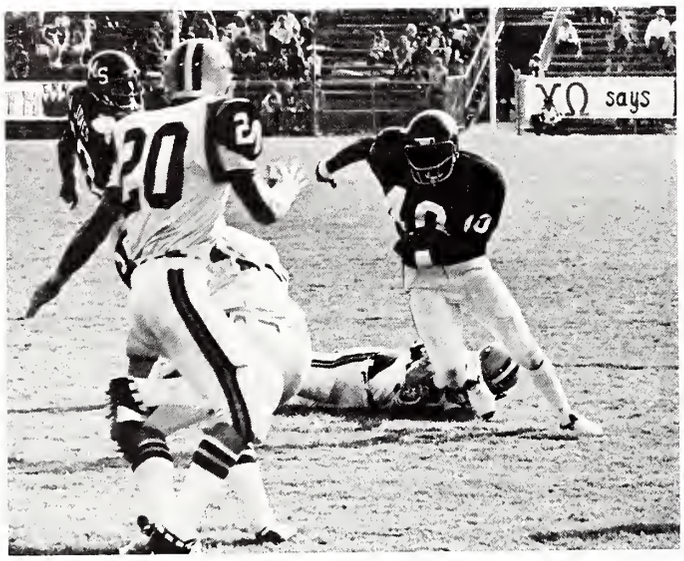
ΧΩ says

PACKER
40

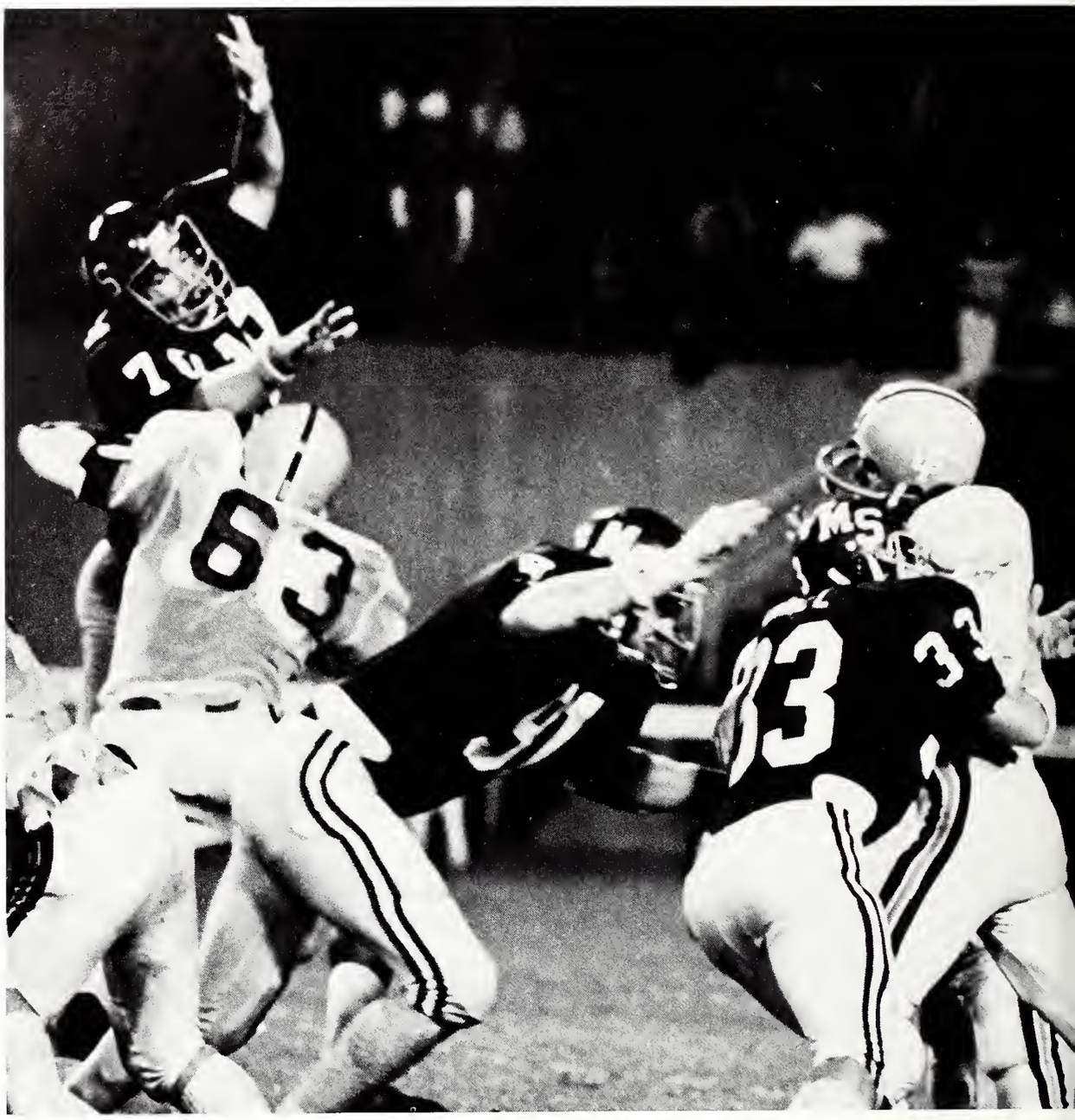

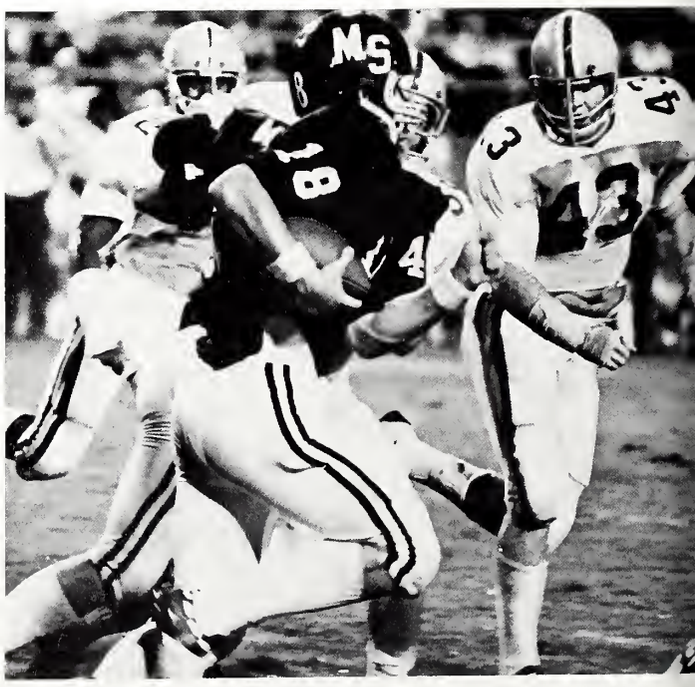
MS
18
43

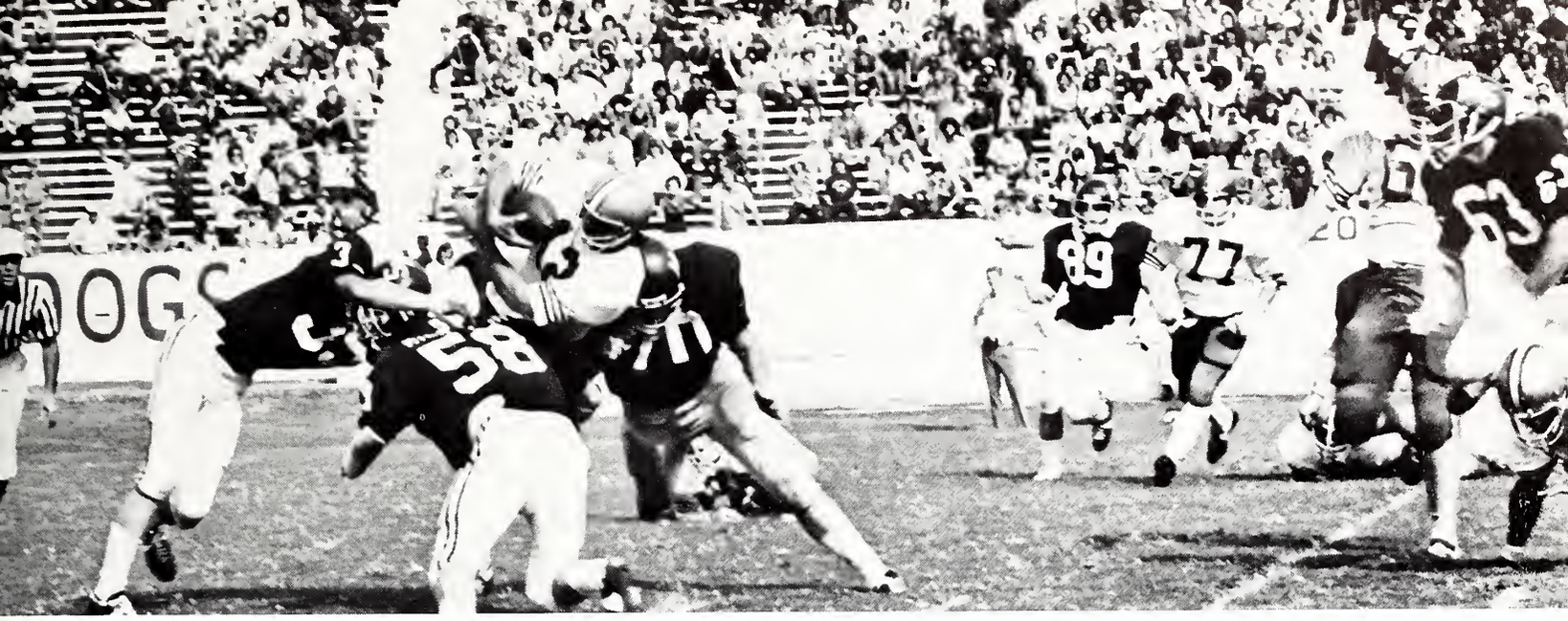
DOGS
58
89
77

87
32

FRESHMAN CHEERLEADERS, *Front Row:* Lolo Tubertini, Paul Belk, Robin McClellan, Andy Campagna, Tracy Vosburgh. *Back Row:* Gary Holloway, Wanda Clark, Mark Flanagan.

ARSITY CHEERLEADERS, *Left to Right:* Cricket Brawner, Malloy Addison, Kay Biglane, John Taylor, Diane Bounds, George Allen, Beverly McKee, Phil sher, Karen Clements, Ronnie Martin.

Basketball

Basketball, bulldog style, the 1973-74 edition was one of the most exciting games in the Mississippi State gym in a decade. This year's team raced out to the best over-all record through the first half of the schedule since the 61-62 squad.

Head Coach Kermit Davis added assistant coaches Mike Dill and Steve Newton to his line-up this year to fill the posts vacated since last season. Davis also had all five of last year's starters returning, although he inserted the number six man from a year ago, Bill Singletary, into the starting center slot.

Singletary did not disappoint anyone with his performance through the Bulldog's first 15 games as he quickly became the 'Dogs leading rebounder and led the nation in field goal percentage for over a month. As this goes to press, Bill ranks second nationally, having slipped to a lowly for him percentage of 70.0.

Another noted improvement in this year's team was their showing at the free throw line. Through 15 games, State had made 236 of 302 attempts for a 78.1 percentage, good enough to rank third in the nation as a team, trailing only Seattle and fellow Southeastern Conference member Vanderbilt.

State played six of their first games at home during the opening month of action, December. The College of Charleston was the first Bulldog opponent and also proved to be the Maroon and White's first victim. They fell 88-64 in the Bulldog Gym.

Texas provided resistance next as the SEC's smallest squad height-wise travelled to Austin. The Longhorns showed they knew how to play in their place, but they could not play quite well enough to defeat the Mississippi visitors. State 87-82.

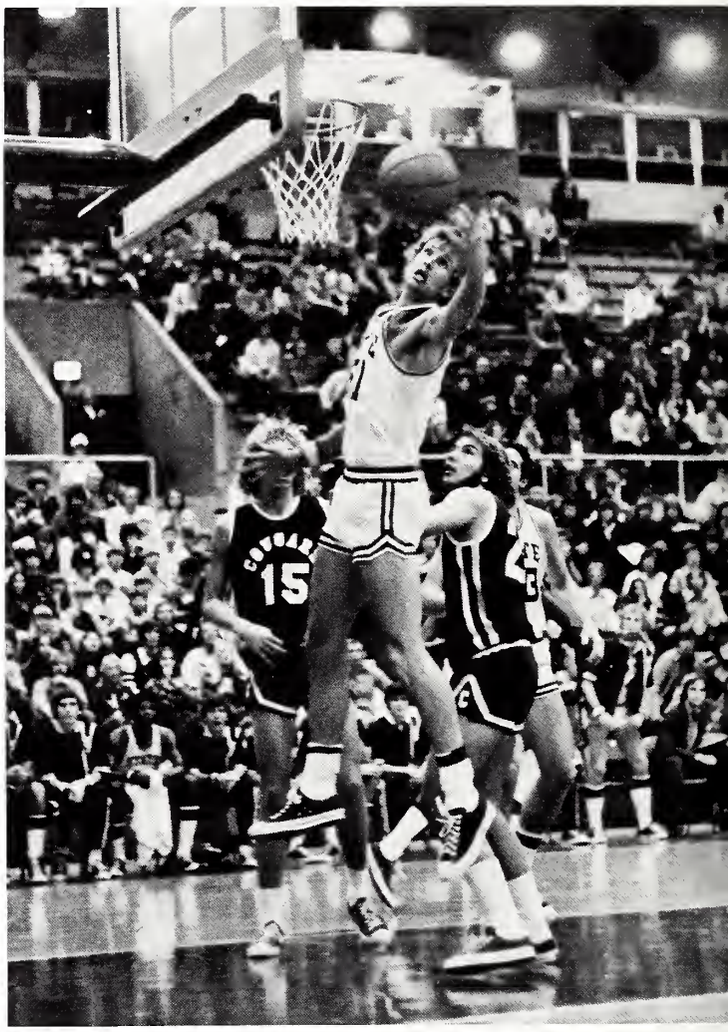

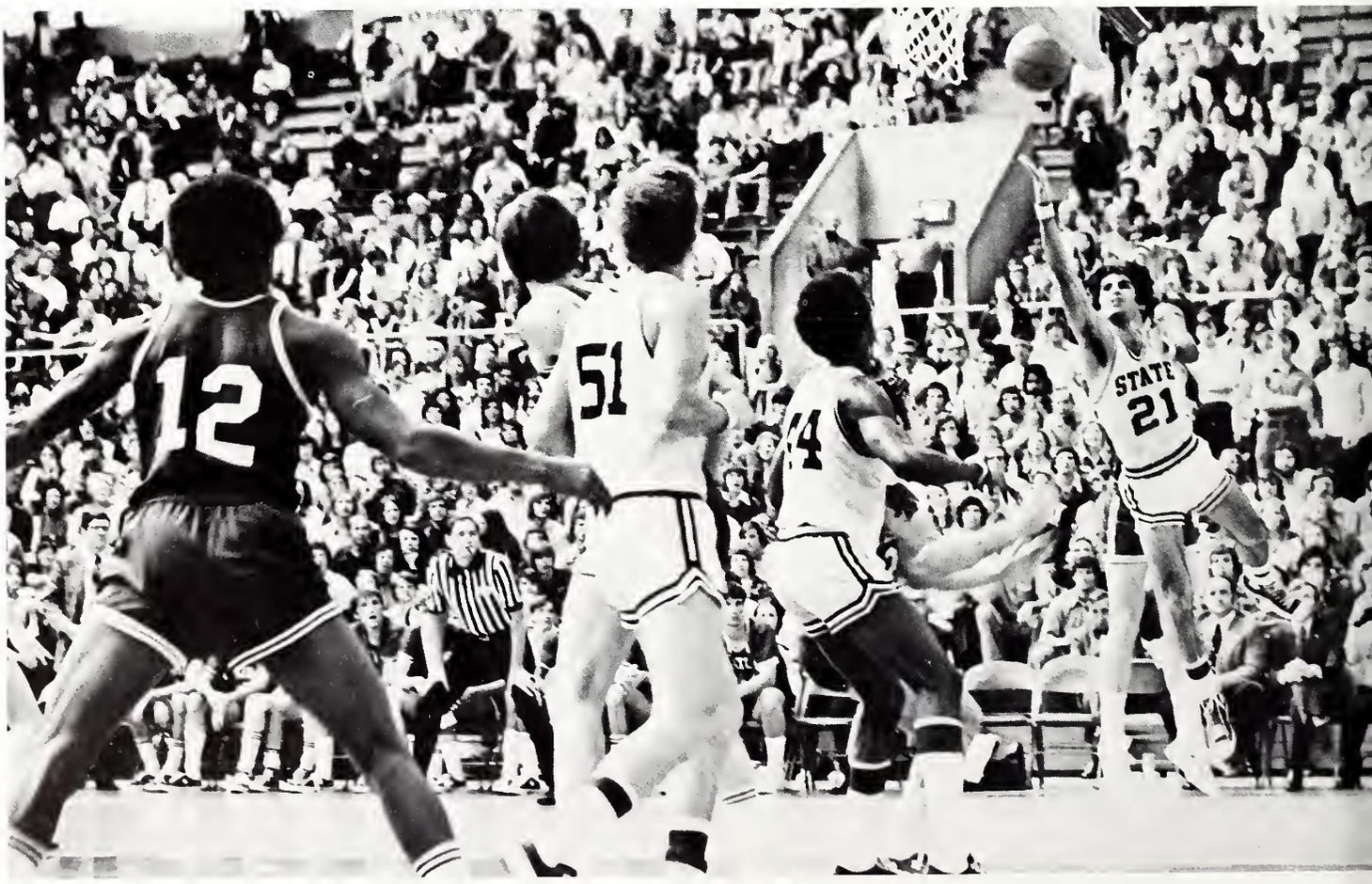

1973-74 BASKETBALL TEAM, *Kneeling, Left to Right:* Don Coleman, David Niemann, Jeff Stroman, Rich Knarr, Joe Dean, David Farris, Taki Koroneos, John Kantner, Martin Cupit. *Standing, L to R:* Larry Fry, Steve Steinwedel, David Hudek, Bob Shapiro, Dale Hathorn, Jerry Jenkins, Bill Singletary, Dale Haarman, Terry Kusnierz.

Two straight home games followed, although only one of these counted in the records. Samford visited the newly renamed "Bulldog Pit" and promptly fell under a relentless offensive attack 110-74.

An exhibition game with the Australian Olympic Team three nights later began as if the Aussies were going to hand the 'Dogs their first loss. After a slow start, however, State came on strong and eventually won going away 87-57.

Christmas holidays began for the students but the roundballers just kept right on bouncing. Atlanta, Georgia was the next stop for the fighting Bulldogs as they called on Georgia Tech. The Yellowjackets knew how to play at home just as Texas did but again not well enough, at least as this particular night to win. MSU 85-Tech 77.

Yet, win they did as Houston Baptist fell 85-74, Christian Brothers College dropped a 73-62 decision and Southern Illinois at Edwardsville lost 86-81. January 5 brought a lot of the students back for on this Saturday night, Southerneastern Conference play started.

Florida's Gators swam up to Starkville but the Bulldogs quickly skinned them for what they were worth and left the court with a 91-70 verdict. Next was Vanderbilt, ranked number eight in the nation at the time.

Obviously unimpressed with such lofty statistics, the Bulldogs jumped all over Vandy's ship and had it not been for the official's whistle, would have won. But the referees did show up for the game, unfortunately. State outscored Vandy by five field goals. Nevertheless, the Commodores won 75-69 as they made 29 of 32 free throw attempts as compared to the Bulldogs' five of nine showing.

One last trip outside of the conference brought South Florida into the Bulldogs' home. Apparently thinking they were just as good as any other SEC member, the Golden Brahmans nearly sent the Maroon and White reeling with their second defeat. MSU-86, USF-82.

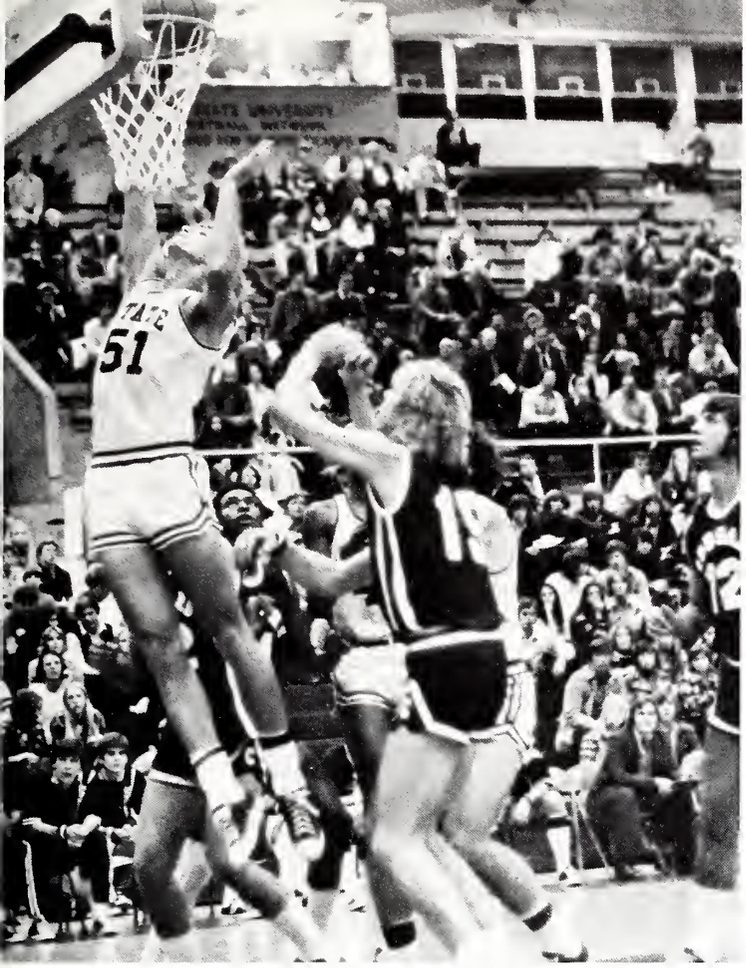
51

22
STAT
33
44
STATE
45

45
KENTUC
23
STATE
35
ENTUCKY
42

STATE
34

33
ULLDOGS

BULLDOGS
STATE
21
STATE
33
12

KENTUCKY
SAE says GO STATE
EAT EM UP DOGS
STATE
44
42
45

Another conference road game followed as the nation's number 10 team called from Tuscaloosa. The Crimson Tide proved to be an unhospitable guest as the Commodores had as they jumped off to an early 16-4 lead and finally won 85-68 in the Bulldogs' worst showing to date.

Two tough assignments were next on the agenda with the LSU Tigers visiting State, then a trip back to Georgia to play the Peach State Bulldogs. Starkville night life got to some of the Tigers before the skirmish here, however, and LSU Coach Dale Brown suspended seven of his players for breaking curfew.

Left with just five players for the game, the Tigers managed to make a game of it for a half before bench strength on the part of the Bullies finally wore LSU down and allowed MSU to capture an 89-75 decision. Seeking their first conference road win and playing on the SEC TV Game of the Week, the Bulldogs put on quite a show for the fans in the game's first half. Tied 34-34 at the intermission, the Maroon and White went to work in the second half to blow Georgia all but out of their own coliseum. Final 76-56 our way.

Next came the Bulldog's first home loss. This was against Auburn in an 87-81 game. Knoxville was on the agenda next but the Bulldogs also lost in a 70-61 game.

Oxford, of course, is never nice to visit. This was the next game confronting the Maroon and White. State jumped to a seven point, 34-27, halfway rest lead and maintained it for the first eight minutes of the second half before OLE Miss got hot and not only wiped out that lead but built a seven point lead for themselves. The Bulldogs got back within one but could come no closer with free shots in the final minute setting the final margin. Them-72, Us-67.

Blast K
51
44
23
35

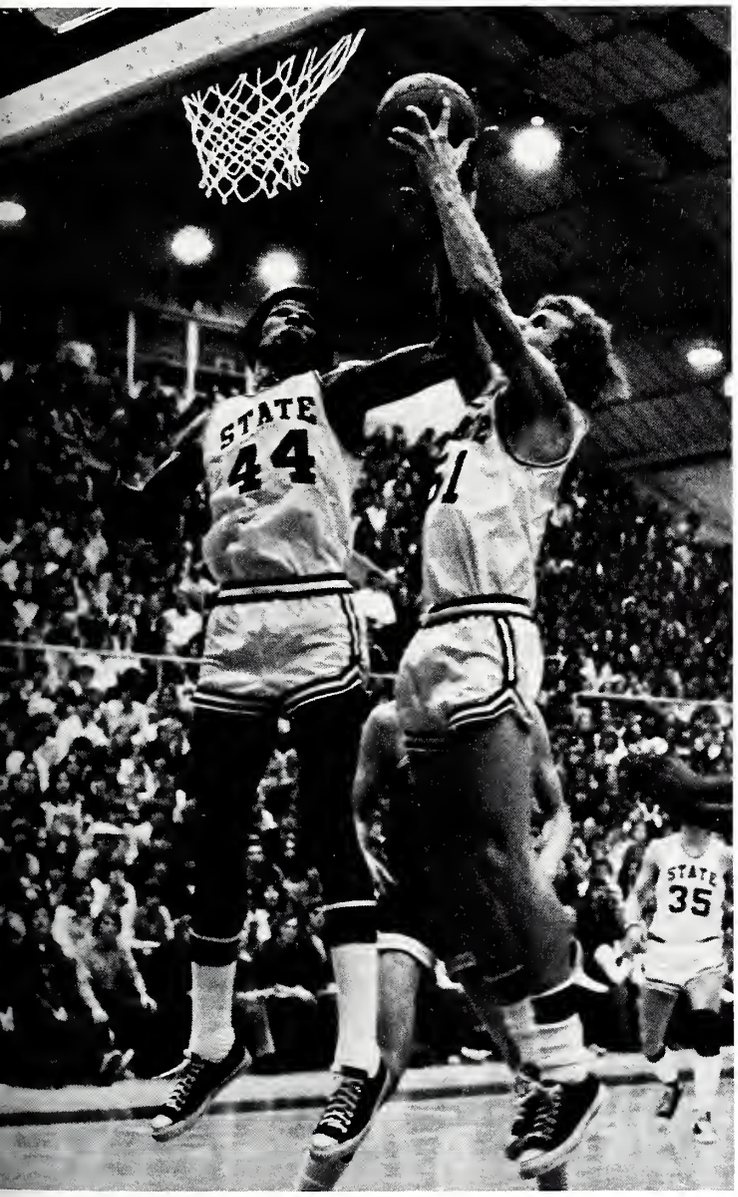
STATE
44
STATE
35

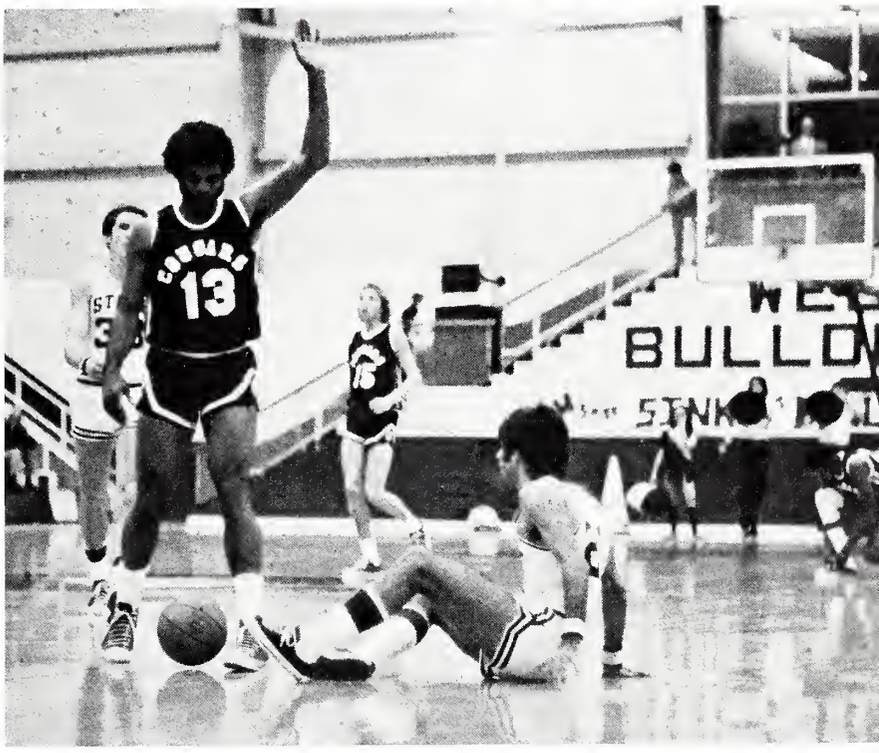
13
BULLO

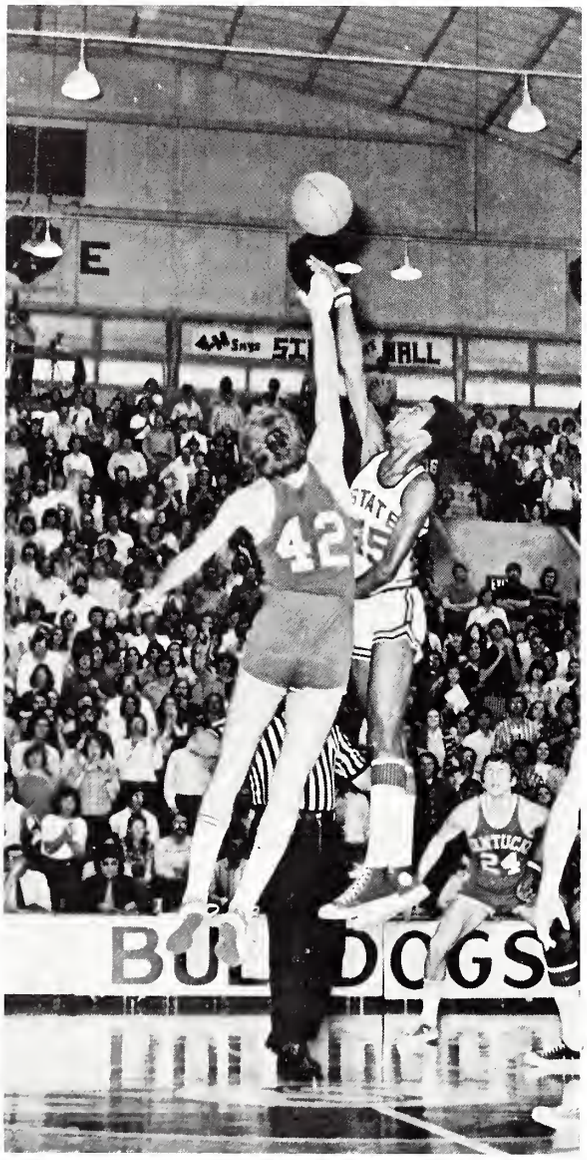
42
24

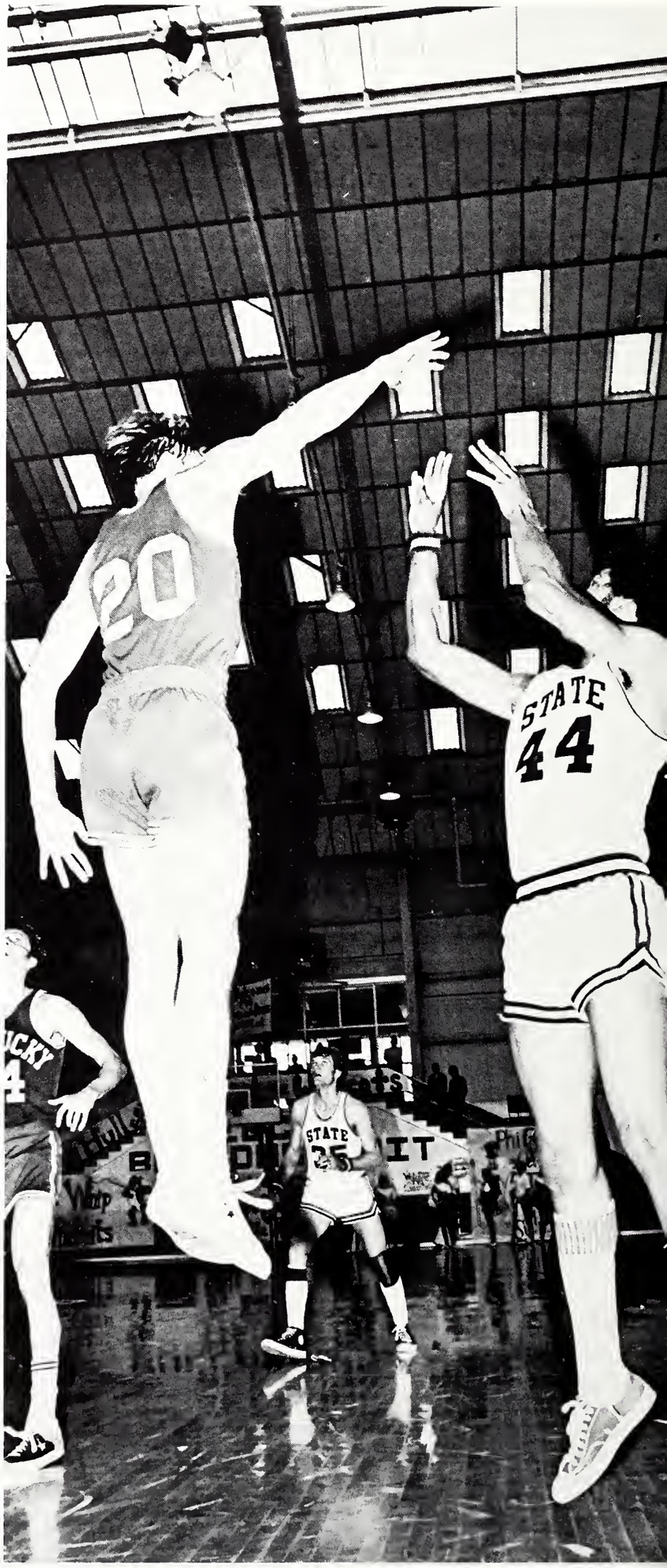
20
STATE
44
STATE
25

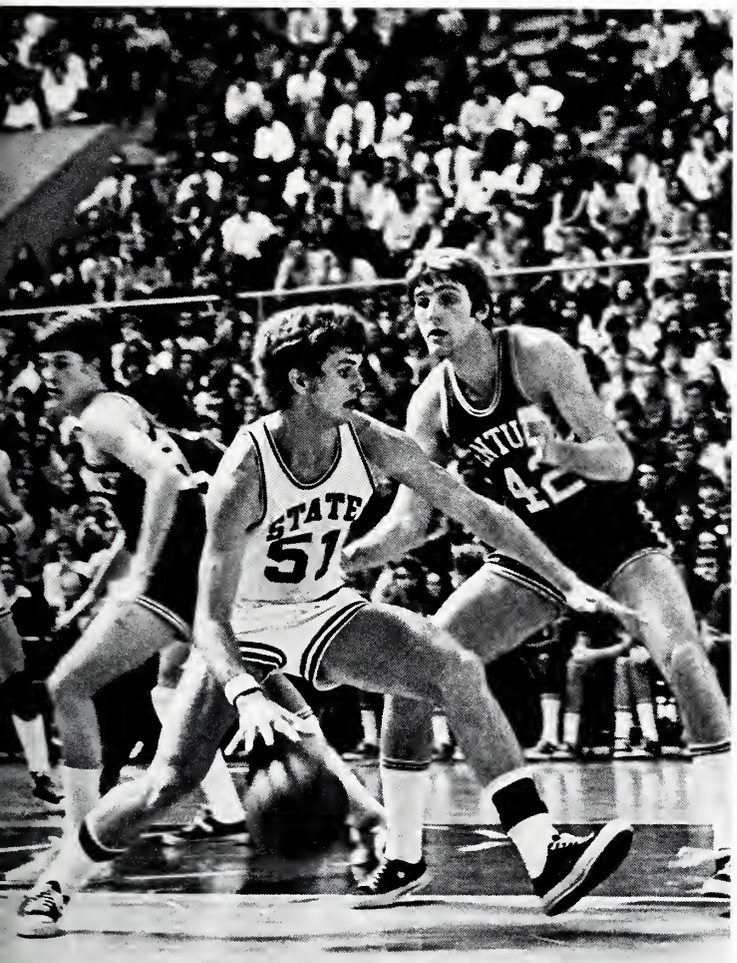

Only one more win was required at the time of this writing for the Bulldogs to improve upon last year's 11-15 record. With six home games still to play, odds are 8-to-5 they got at least one.

Rich Knarr was the leading Bulldog scorer through the first 15 games with a 17.25 average, edging Jerry Jenkins by .05 of a percentage point. Larry Fry ranked third with a 14.9 per game average with Bill Singletary getting 13.8 each time he played. Taki Koroneos, the other starter, turned in 5.1 per game.

The Bulldogs will lose three players from this year's squad. Singletary, Koroneos, and sixth man Terry Kusnierz will all depart. At least these three will know they improved their performance and the team's between their junior and senior season.

Track

The 1972-73 MSU Bulldog Track Team made their biggest advancement in the field since the team was formed. The indoor squad finished fourth in the conference in their only indoor meet of the season, the best finish ever.

Seigha Porbeni and Tim Bates paced the Bulldog effort with first place finishes in the triple jump and 440-yard dash, respectively. Bates also finished second in the 60-yard dash and participated on the mile relay team that came in third.

Outdoors, the harriers competed in five meets, including the SEC outdoor championship. The Bulldogs won a dual meet with Mississippi Valley State and beat Auburn and Miami of Ohio in a triangular face-off. In two other meets, the Bulldogs finished third behind LSU and Alabama in one and LSU and Baylor in the other.

In the SEC competition, the 'Dogs could manage only a seventh place finish. Porbeni's second place showing in the triple jump, a disappointment in itself, was the best performance by the team in the meet.

Tommy Lewis placed third in the javelin, Vernon White got fourth in the 220-yard dash, the 440-yard dash relay team of Bates, White, Larry Buie and Ronnie Jackson finished fourth and the mile relay team of Bates, White, Johnson and Stewart also finished fourth.

Porbeni was named All-SEC in the outdoor championships while he and Bates both were named to the elite squad after the indoor meet.

MISSSTAT

MISSSTAT

MISS STATE
MISS STATE
MISS STATE
MISS STATE
MISS STATE
MISS STATE

Track 1973

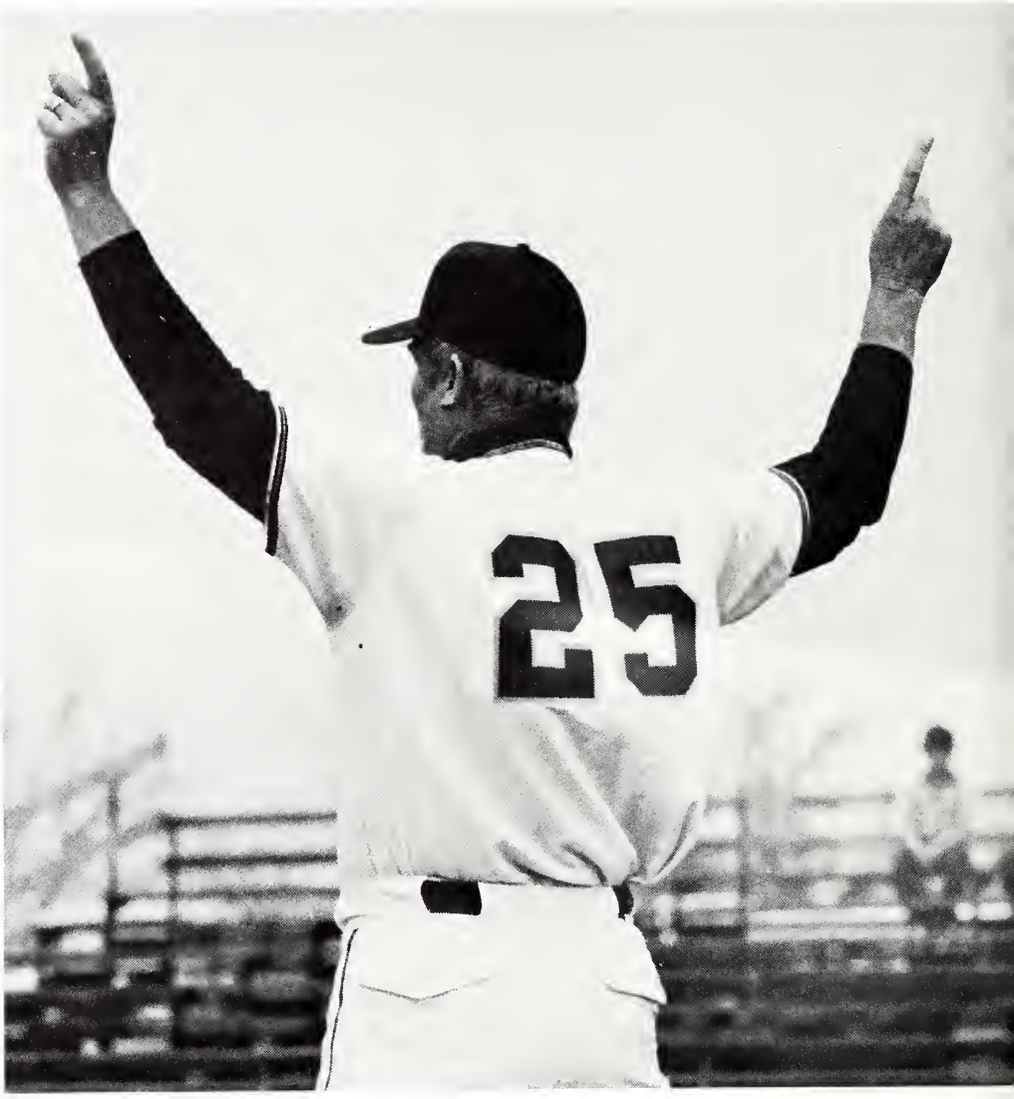
25

Baseball

The 1973 MSU baseballers had a disappointing season last year although the Bulldogs did manage to log a winning record in a rain-shortened schedule.

The Bulldogs played only 31 of 42 scheduled games with three of the rain-outs occurring against SEC Western Division opponents. State finished with a 5-9 SEC record and a 16-14 overall record.

Opening day came and Coach Paul Gregory's squad started the season on a sour note as they dropped a doubleheader to Northeast Louisiana. The Bulldogs then won six in a row as they swept two game series against Athens College, Southern Mississippi and Clemson.

Alabama, the eventual Western Division champs, opened conference action for the 'Dogs as they came to Dudy Noble. The Crimson Tide won two games with the third being washed out by rain.

In the first game against 'Bama, the Bulldogs lost their leading hitter and home run hitter at the same time as Spud Wieniewitz suffered a compound fracture of his right ankle sliding into second base during a Bulldog rally. State managed to win only ten of 23 games following Wieniewitz's injury which sidelined him for the season.

The Bulldogs stepped back outside the conference to win three of four games in two game sets against McMurray College and Christian Brothers College. In the first game victory over CBC, Coach Gregory won his 300th game as coach here at MSU.

4
SEC

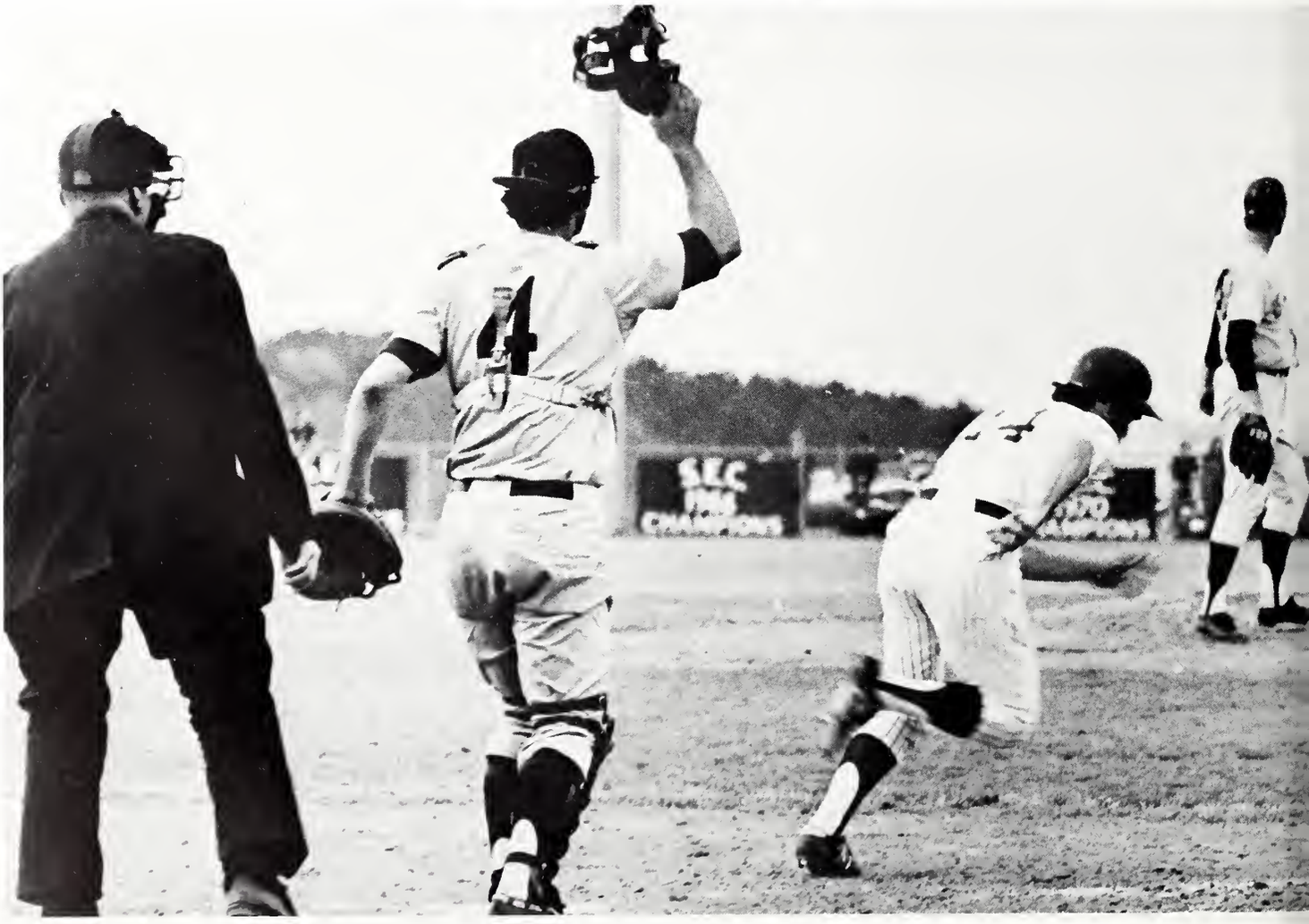
4
SEC

Baseball 1973

1970

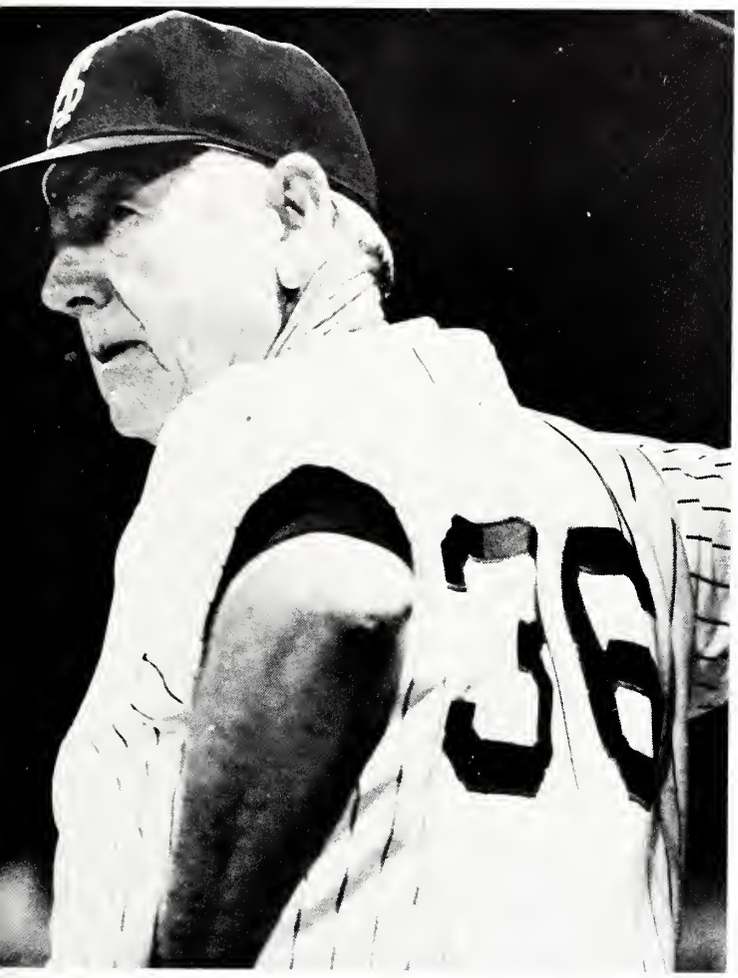
36

3
SEC

LSU was the next Bulldog foe and the Maroon and White evened their SEC record at 2-2 as they won 1-0 and 6-5 decisions over the Tigers.

Memphis State next visited the 'Dogs and on a cold, rainy night, State had their worst showing of the year as the Tigers won twice, 9-0 and 15-6. The Bulldogs then traveled to Oxford to try to enhance their Western Division status. Rain intervened once again, however, as Ole Miss won the only game that was played 2-0.

The last non-conference action of the season had the Bulldogs facing Louisiana College. After a doubleheader sweep by the 'Dogs, nine games remained, all against Western Division opponents.

LSU offered the first opposition and promptly dealt State three consecutive defeats. Ole Miss visited Dudy Noble and handed the Bulldogs their fifth straight SEC loss before State rallied to win the last two games of the series.

The Bulldogs ended the season at Tuscaloosa where the Crimson Tide captured two of three games including the final one to end State's season on a losing note.

The Bulldogs had only two players batting over the .300 mark as the season ended with senior first baseman Rick Counts the leader with a .311 mark. Counts also led in homeruns with five and runs-batted-in with 24.

Butch Holmes had an outstanding year on the mound for the Bulldogs as he compiled a 5-2 record with seven complete games in seven starts. Holmes earned an excellent 1.07 earned run average, giving up only six earned runs in 50 and ⅓ innings.

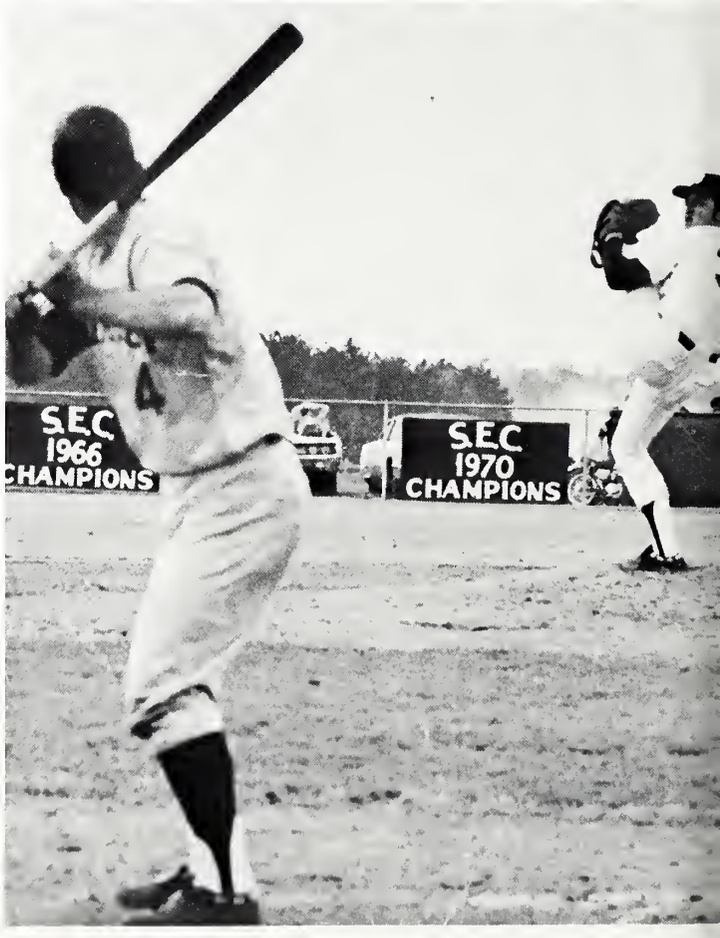

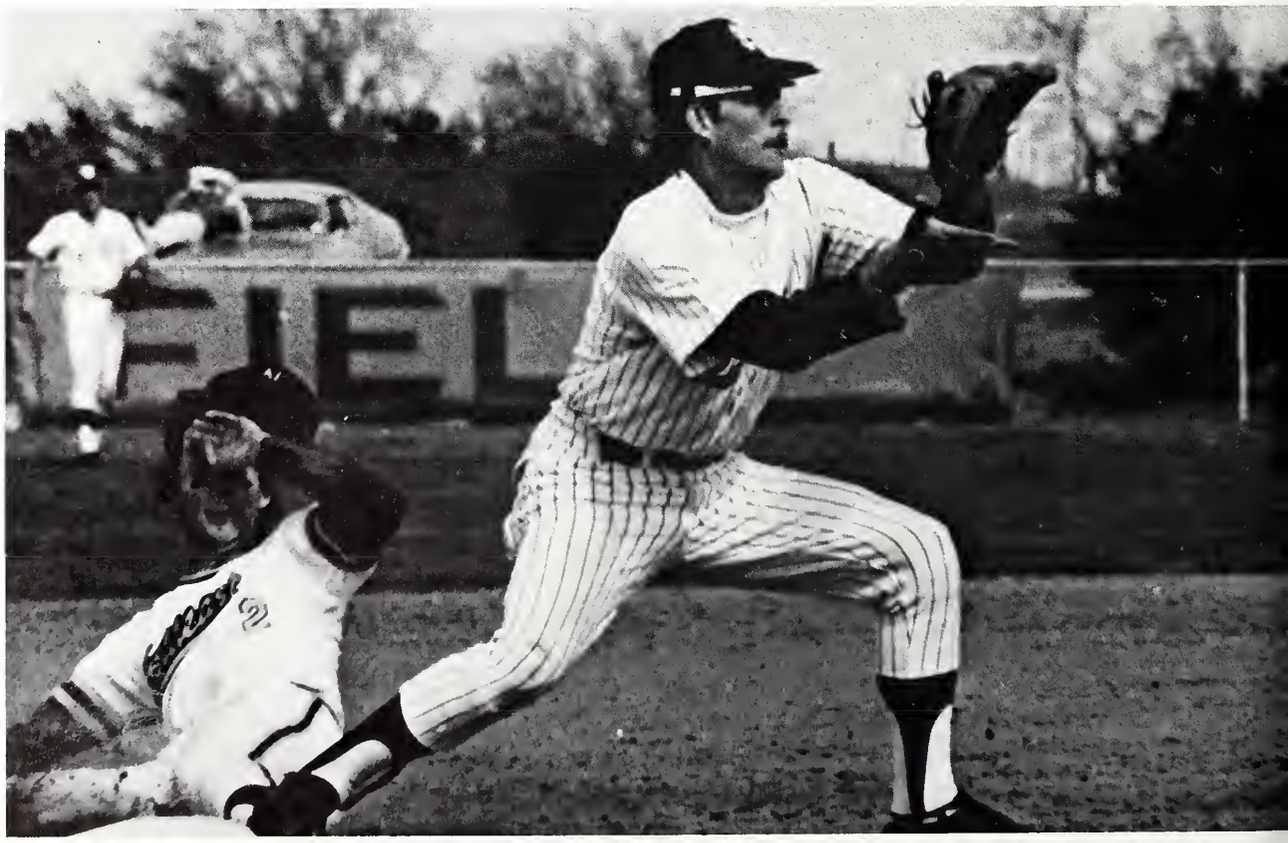
FIEL

Alabama

10

Tennis

The 1973-74 Bulldog tennis team for the first time in several years is not expected to be in the first division of the SEC. Graduation losses hit Mississippi State hard and Coach Alan Jones faces a large rebuilding job.

The first task Jones has to tackle is finding enough players to play. For the two matches scheduled for the Fall, the Bulldogs only have four players that will be able to compete. Squad members include Bill Hochwalt, Gopi Krishna, German Cuberos and Rick Boden. The major losses were in the persons of Dave Johnson and Jim Boyce.

Jones does have four freshmen that will join the squad for the spring but inexperience in conference play is expected to hinder this year's team. Although this will be a rebuilding year, it should not take long to re-establish the Bulldog tennis team as one of the SEC's and nation's powers.

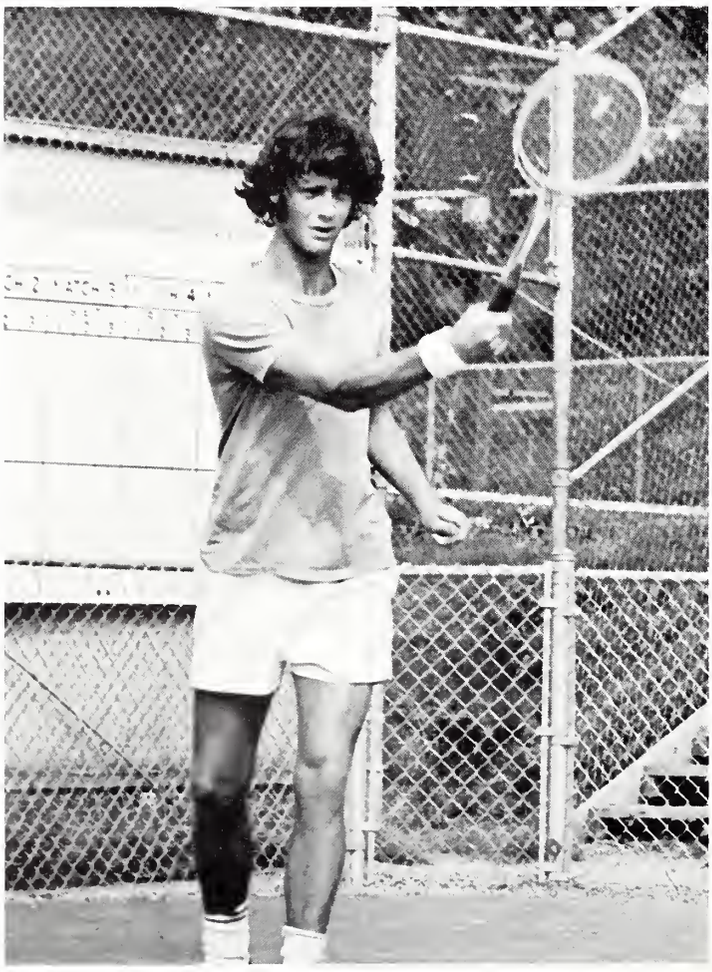

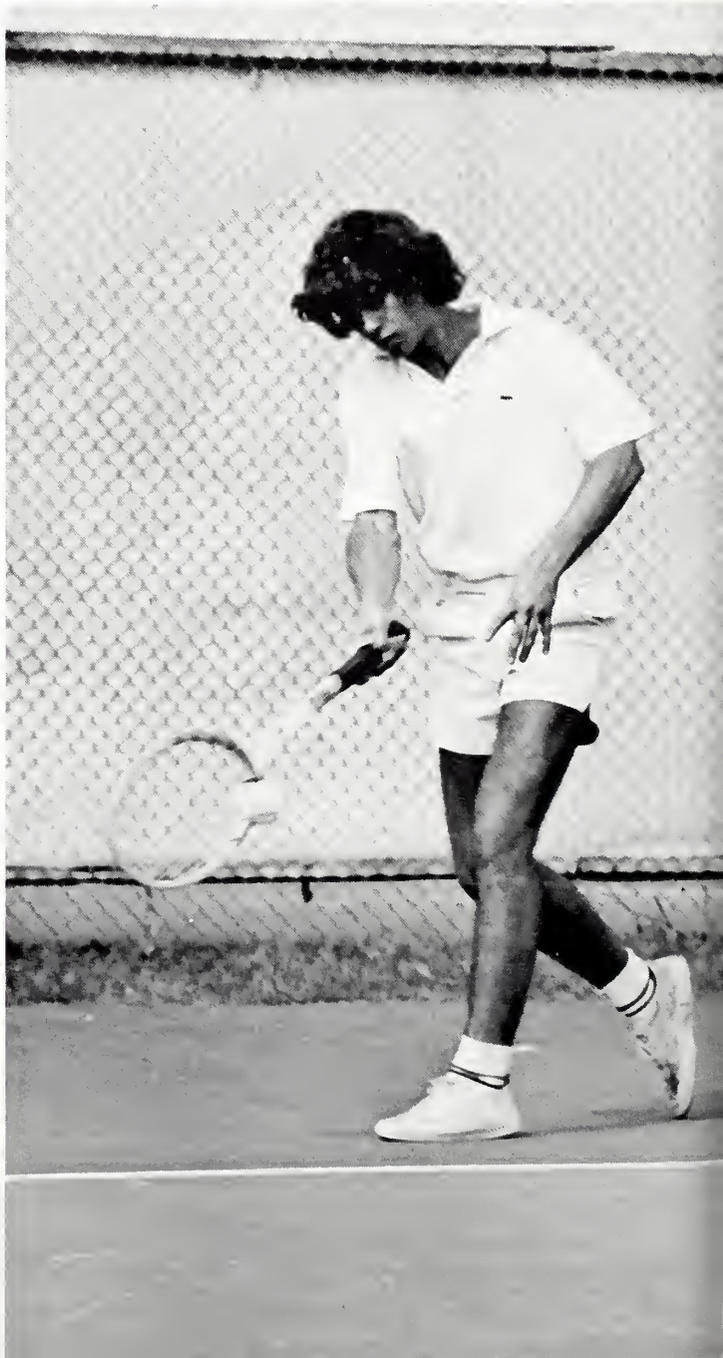

VISITORS
MISS.
STATE

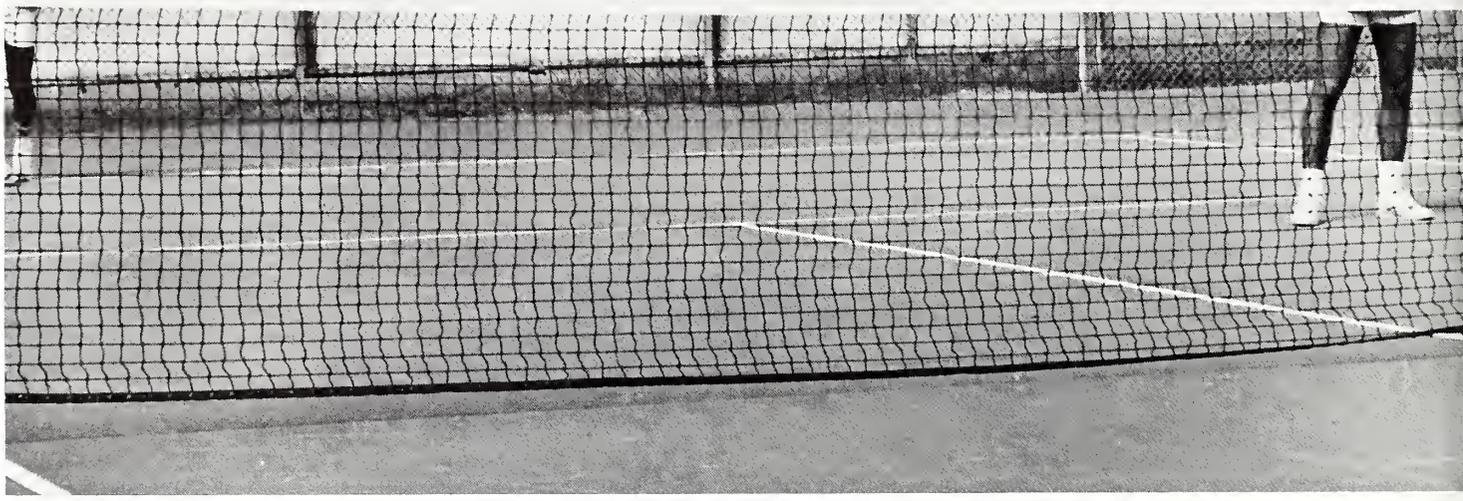

Tennis 1974

Soccer

The 1972-73 MSU Soccer team, the Conquistadors, were a winner in one respect and a loser in another. The Conquistadors won the first Annual Mississippi State Soccer Tournament last spring but the won-lost record of 4-1-3 was the worst record since the club was started in 1968.

Wins were posted over Memphis State, the University of South Alabama and Ole Miss twice. South Alabama, Alabama, and Santos of New Orleans were able to tie the Conquistadors and the Alabama team beat MSU 3-2 for the first loss of their career.

In winning the State Tournament, MSU beat Ole Miss 6-1 and Meridian Navel Air Station 2-0. The overall record for regular season play since the team was formed is an incredible 33-1-5, making them the winningest team in State's athletic history, percentage-wise.

At the time of this writing, the Conquistadors stand atop the newly formed Mississippi Soccer Association with a perfect 3-0 record. State was the pre-season favorite to win the league title and appear well on their way to doing just that.

Golf

The 1973-74 MSU Golf Team must find a replacement for four-year medalist Jeff McGill if the linksters hope to improve on last year's seventh place SEC finish. New head coach Larry Templeton has several top prospects returning along with a couple of promising freshmen.

Ken Jones and Sam Dunning are the two seniors on this year's squad and Templeton plans to look to them for leadership. Also returning for the upcoming campaign are Robert Weinerth, Bruce Anderson, Dan Mitchell, Jimmy Gallager, Dan Cook, and Brent Mathews. Mitch Adcock and Steve Caldwell are a pair of impressive freshmen.

The Bulldogs have already competed in one tournament this fall and are trying to line up commitments for others. The schedule in the spring consists of the University of Southeast Louisiana tournament, the University of West Florida and Alabama Invitational, the Louisiana State Invitational, the Southern Junior-Senior Tournament and the Mississippi State Invitational where the Bulldogs will be defending the title they won last year.

The Southeastern Conference Tournament is scheduled for May 18-20 in Callaway Gardens, Georgia.

Rifle Team

Mississippi State University Varsity Rifle Team is one of the top rifle teams in the Southeastern Conference. The MSU Rifle Team is open to all undergraduates enrolled as fulltime students at MSU. The team is co-sponsored by the MSU athletic department and the United States Army ROTC Department. All competition matches are fired under SEC rules. The rifle team is affiliated with the National Rifle Association of America and travels to many of the SEC schools during the school year to fire competition matches. Most of the rifle matches are coordinated to coincide with the Bulldog's football schedule. The high point of the year is the interstate rifle match (Magnolia Trophy) fired against Ole Miss, Southern, and Jackson State. The shooting year always terminates with the Loyola Invitational Match fired in New Orleans during the world-famous Mardi Gras against all invited universities throughout the United States.

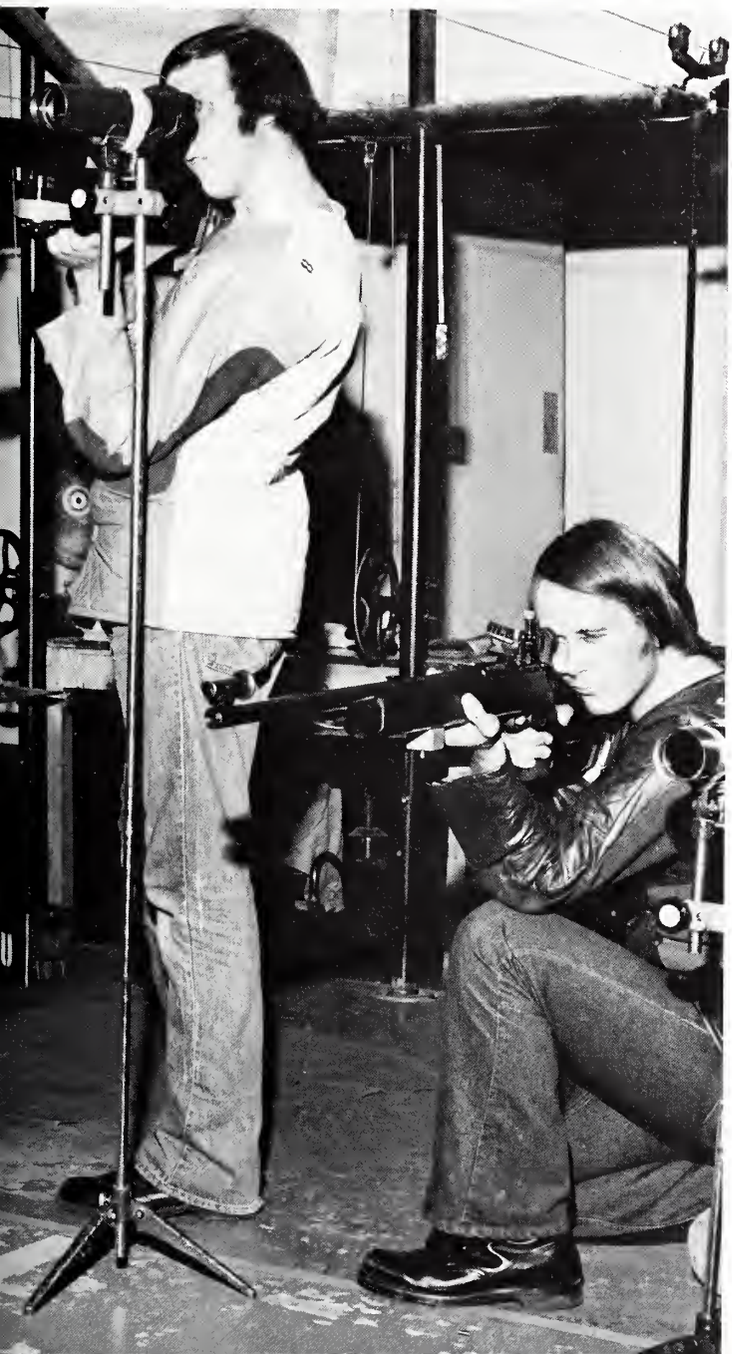

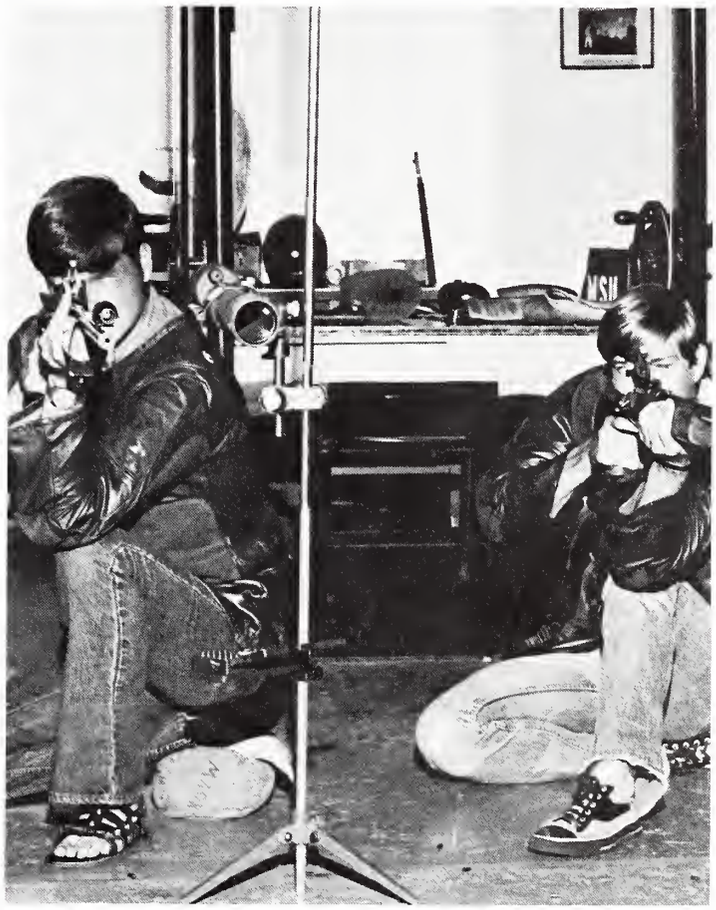

Intramurals

Student interest and participation in intramural sports shows an increase again this year over last year's total participation. An indication of the interest that is building in the program is best shown by the increase in flag football competition. In 1971, the total number of teams was 57, and 1972 the total rose to 70. This year 97 teams engaged in the sport, representing a 22% increase.

Last year, the intramural department began to branch out and become a separate department under the Student Affairs Division. The trend is continuing this year. Kevin Midtbo, Intramural Director, has made great strides with the program with the help of three graduate assistants: Libba Birmingham, Stan Andrews, and Bruce Irvin.

Midtbo's main emphasis is total participation as opposed to winning in the sports program. "We feel if the individuals participate, striving to win becomes almost automatic," he said. One new aspect Midtbo hopes to add this year is a faculty division. If realized, the program would be organized during the noon hour and would offer tennis, handball, racquetball, basketball, badminton, jogging, and volleyball.

Midtbo also feels many of the individual sports are growing in popularity. "This is a growing trend," he said. "The emphasis is playing a sport without relying on a whole team or others to win."

Early in the fall semester, the students passed a referendum to raise their fees $2.00 a semester for the development of intramural facilities. If this referendum should be approved by the university, then the Student Association and the Intramural Department would begin to make plans for these developments. Coach Midtbo's primary emphasis would be on an indoor recreational complex.

Midtbo said, "This referendum is a tremendous lift for our program and will enable us to offer a much better program. I thank all the students who supported us and hope the students will continue to back us in our efforts to build a better program for them here."

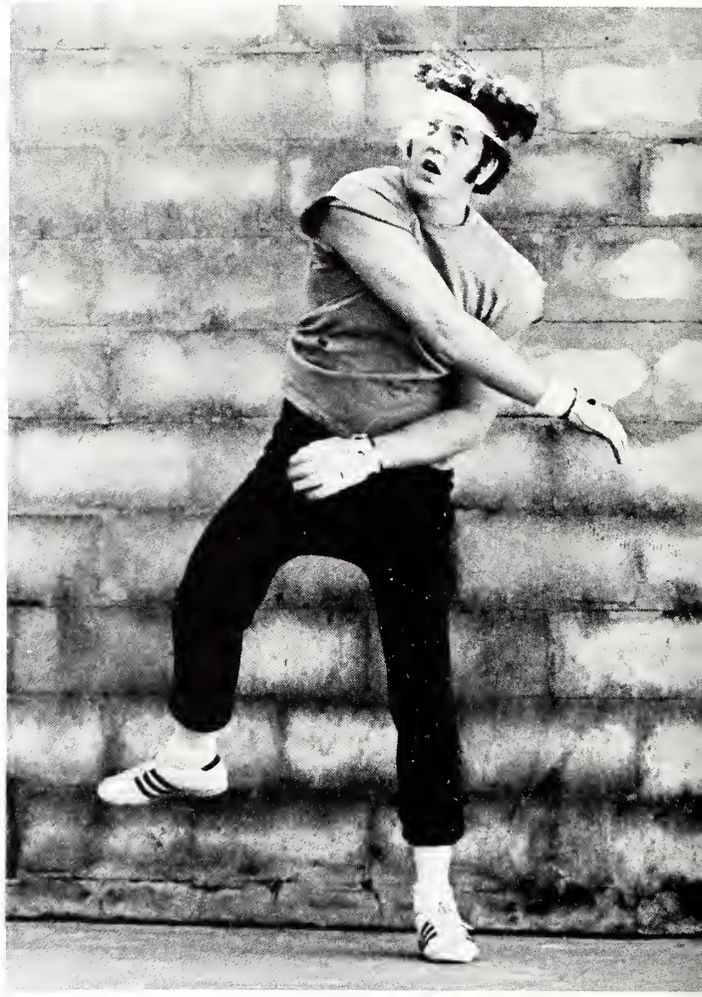

11

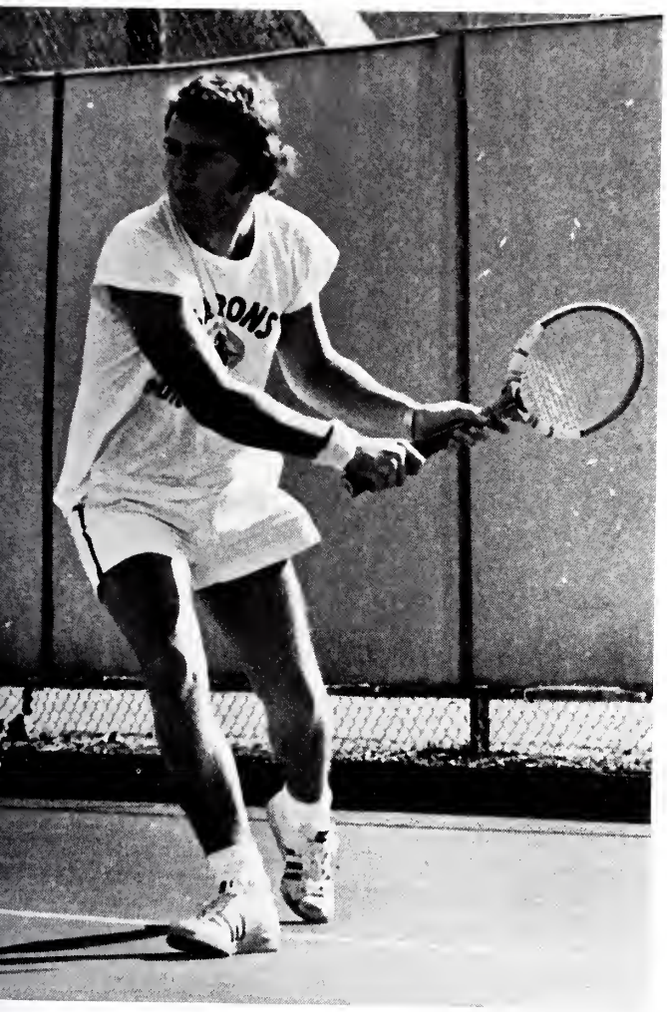

Intramurals

ORGANIZATIONS

Franklin Myers, President; Buford Tubbs, Treasurer; Gay Blackledge, Secretary; Tim Douglas, Vice President.

Student Association Officers

Student Association

Cabinet

ated: (L to R) Gay Blackledge, Tim Douglas, Franklin Myers, Buford Tubbs. *Standing: (L to R)* Tom Kirkland, Bill Atkinson, Charles Cumbaa, Jimmy Abra-m, Tom Ball, Harold Mitchell, Bob Shearer, Joe Duncan, Johnny Loper, Alan Walters, Leigh Hummer.

On April 3, 1973, Franklin Myers was given the opportunity enact his program of, "Building for the Future," when the udents of Mississippi State University elected him President the Student Association. Tim Douglas, who was unopposed r office, was elected Vice-President. Also elected were uford Tubbs, Treasurer, and Gay Blackledge, Secretary.

For the second consecutive summer the Student Association orked establishing new programs and planning the pre-mester budget for the upcoming year. One of the most nportant programs initiated during the Fall was the Student oan Program, that allowed students to borrow small amounts money on a short term basis. Later in the semester, a vast ajority of students voted in favor of President Myers' refer-ndum to aid capital improvements in the Intramural program ith an increase in student fees.

Along with the progress made by the president came prog-ss from the Vice President, Tim Douglas. Serving as Chair-man of the MSU senate, he guided passage of important aca-demic reform legislation, after the delay in the selection of the Senate due to the reapportionment of districts.

During mid-fall, Myers arranged the fourth annual "Legisla-tive Appreciation Day." The day was one of tours, open dis-cussion of the problems confronting Mississippi and a Hawai-ian Luau Banquet. The highlight of the day was the ground-breaking of the new Coliseum.

In addition to his campus-based programs, President Myers played an integral part in the Student Body President's Coun-cil, representing the eight Institutions of Higher Learning. The Council's work with the Board of Trustees yielded a study committee on dormitory visitation.

The progress of achievement was continued during the sec-ond semester when many programs were initiated. The Fac-ulty Evaluation was the final program of a successful year for the Student Association.

MSU Student Senate

With the Senate elections set and then postponed due to the questioned constitutionality of the Black senatorial precincts, the 1973-74 was somewhat delayed. Nevertheless, the Judicial ruled soon enough and the election was held — and it was an election that produced a startling turnover of senators. Out of the total 30 senators, 22 were green with only Senators Paxton, Hemphill, Parks, Randall, McKee, Allen, and Luter having served a previous full term. Noticeably absent were incumbents as Senators Flowers, Snyder, and Naklie who failed to survive re-election. Other senators also missed were Senators Green and Maxey and of course, that sage of them all, Sen. Bill Waller, Jr. But ours was not to question why, but to look forward.

Chairman Douglas set the machinery in motion and began to assign duties as Sen. Luter revamped the committees. Undoubtedly there were things to be investigated — spouse id's, intramural needs, graduate maids, election revision — the list was numerous. Still the Senate had to once again guard against the common belief that it was only a do-nothing body of 30 ego-maniacs, one-third of whom only did any work (rest believed to be sitting back confident that "it looks good on the record" to just be there.) This, the Senate did not want.

Likewise, the Senate had to be on guard against the equally common myth that anything could be accomplished if the means were drastic enough. You could move mountains, some always thought, not realizing that the Board of Trustees were as solid as any to be found.

With three weeks left in the first semester, the effort looked promising. Only time would tell.

1. Sky Craft
2. Katie McKee
3. Randy Randall
4. Connie Parks
5. Jack Bethany
6. Sellers Cole
7. Gay Blackledge
8. John Taylor
9. Tim Douglas
10. Clara Ann Blunt
11. Libba Shoaf
12. Terri Wise
13. Tricia Putman
14. Larry Mullins
15. Mark Adams
16. Beverly Howell
17. Wayne Keeton
18. Frank Page
19. Gordon Flowers
20. John Crecinck
21. George Luter
22. Harold Mitchell
23. Mark Henry
24. Danny Jabbar
25. Jacky French
26. David Hemphill
27. Coleman Hicks
28. Sledge Taylor
29. Ed Norton
30. John Paxton
31. Bobby Crumby
32. Ray Hayes
33. Drew Allen
34. Joe Duncan

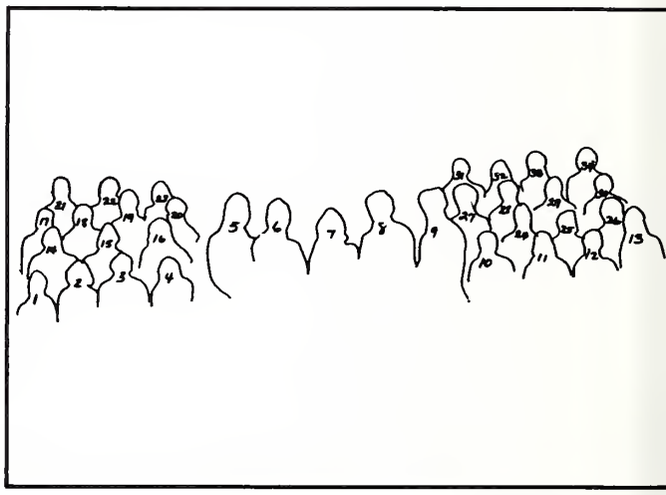

MSU Judicial Council

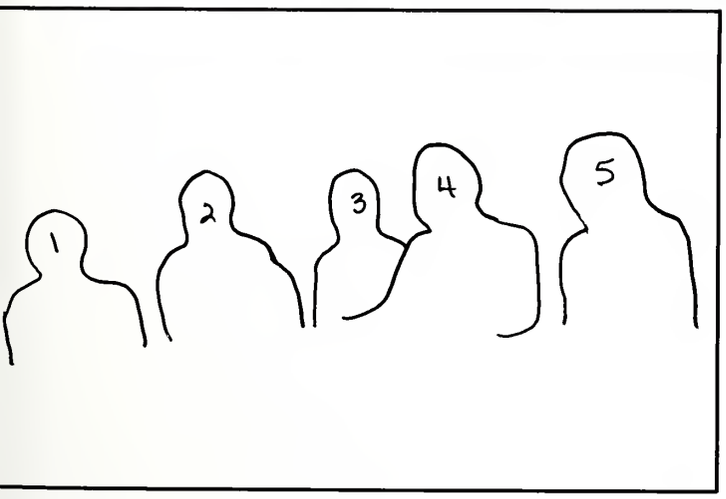

Frank Pevey
Rodney Lovett
Chris Stanton
John Hutchinson
John Ed Stillions

All judicial powers of the Student Association are vested in the S.A. Judicial Council. This council is composed of a chairman, one senior member, two junior members, two sophomore members, and one graduate student. All members of the Judicial Council are appointed by the S.A. President with the approval of the Student Senate. This council has appellate jurisdiction over all matters of student discipline and original jurisdiction over all matters arising out of elections conducted by the S.A. and over all matters relative to the interpretation of the S.A. Constitution and Statutes. Only on decisions involving student discipline can appeals be made to the Division of Student Affairs.

During the past year, the S.A. Judicial Council has ruled on a number of matters concerning S.A. elections and the S.A. Constitution. In this way the Council has served as a sounding board for students with legitimate complaints concerning S.A. elections and the S.A. Constitution. The Council has made every attempt in dealing with matters of a political nature to act in a manner which is fair and in the best interests of the entire university.

Union Program Council

The Union Program Council is a coordination organization composed of the chairman of the eight Union committees: Entertainment, Fine Arts, Special Events, Social, Recreation, Holiday Entertainment, Publicity, and Secretarial.

Throughout the year each of the committees is responsible for planning, organizing, and enacting their individual events. The Entertainment Committee handles Red Carpet Day and the weekly movies on campus such as "Patton" and many more. They also plan dances where such groups as Mariah, Tams, and the Royal American Showmen entertain. The Fine Arts Committee coordinates the festival of the arts and the traveling art exhibits. The Special Events Committee handles traditional programs as the Luau, Hanging of the Green, and Madrigal Dinner. The Social Committee handles the Best-Dressed Coed Contest and Bridal Fair. They plan various fashion shows and act as hostesses for Lecturn and Lyceum receptions. Tournaments such as straight pool, foosball, ping-pong, eightball are the responsibility of the Recreation Committee. The Holiday Entertainment Committee sponsors the Halloween Carnival, Columbus Day, and Washington's Birthday. The many programs and activities of the Union committees is seen in the scrapbook made the Secretarial Committee at the end of the year.

1. Julia Flowers
2. Liz Setzler
3. Barbara Blankenship
4. Betty Grace Millard
5. Ronnie Thomas
6. Ed Cheshire
7. Gary Musgrave
8. Ken Magee
9. Richard Ferre
10. David Montgomery
11. Joe Monti

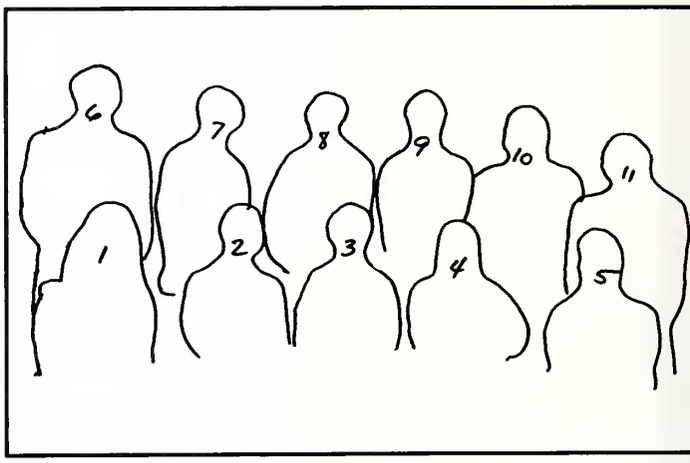

Among the many events sponsored by the Union Program Council are the Bridal Fair coordinated by the Social Committee, the Luau coordinated by the Special Events Committee, Union Birthday Party coordinated by the Social Committee, and the pool tournaments coordinated by the Recreation Committee.

Roger

ATHLETIC SUPREMACY
STATE

COPY DES

Reflector

Opposite Page: Bill Goudelock, editor; Jim Birdsong, Madge Dowdle, Bill Rutledge, Business Manager; Gay Chow, Roger Culbertson; Scoop Bass; George Luter; John George; Kathy Lowery. *Above:* Hob Bryan, Barry Fox, Jaci Blain; Bobby Riley, Kit Gorman, Mike Nance, Mike Spragins, John Cauble, Carol Pennington, Denise Fant; Cindy Ellis; Mona Russell, Wilmer DeDeaux, Sarah Garland, Rhonda Kelly, Scott Kemerling, Diane Baker, Dorothy Reeves.

Ables
Admas
Allen
Allen
Ashley
Babb
Baskin
Bates
Becker
Beddingfield
Beers
Belcher
Bittle
Black
Bobitt
Bounds
Bozeman
Brewer
Broadhead
Brown
Browning
Burnham
Burnham
Carter
Carter
Case
Cavin
Chapman
Clark
Clemence
Cobb
Cobbs
Cockrell
Cohen
Cole
Coleman
Collins
Coltharn
Conn
Conner
Cotten
Cox
Cross
Didlake
Dier
Dier
Donald
Dotson
Driskell
Dunn
Dunagan
Dunbar
Edgar
Elam
Ellis
Ellis
Emerson
Evans
Fant
Fischer
Flowers
Ford
Fortenberry
Fulgham
Galbreath
Gallop
Garner
Gassawat
Gelier
Gilliland
Gilmore
Grafton
Green
Greer
Griffin
Hammermeister
Hammond
Harris
Hayes
Haynes
Henderson
Henley
Herndon
Hilliard
Holden
Hollis
Hood
Horton
Hurt
Hynum
Jackson
James
Johnson
Johnson
Johnson
Johnston
Keen
Key
Keyes
Keys
Kilbourne
Kilpatrick
Kilpatrick
Landers
Latimer
Lee
Lee
Locke
Loper
Luke
McAlister
McCord
McCormick
McCullar
McCully
McGaugh
McIntosh
McMillan
McWilliams
Magee
Marchant
Marion
Martin
Martin
Maxwell
Measells
Mills
Mitchell
Mobley
Monroe
Moore
Morris
Muse
Neel
Nicholson
O'Kelly
O'Neal
Parker
Patterson
Paulk
Paulk
Payne
Peterson
Pickering
Plunkett
Putnam
Rasberry
Red
Roberts
Roberts
Robinson
Rogers
Rowland
Sandidge
Schuster
See
Shaw
Shelton
Shoaf
Shumaker
Sims
Stamps
Stewart
Stringer
Swilley
Tanksley
Tatum
Thornton
Tims
Tucker
Waage
Waas
Walton
Weathersby
Weathersby
Webb
Webster
Welch
West
West
West
West
Wever
White
White
Whitley
Whitlock
Wilbanks
Wilkes
Williford
Wilson
Windham
Wing
Wise
Wolfe
Wood
Worley
Yates
Yates

Maroon Band

University Choir

1. Debbie Adamson
2. Wayne Baggett
3. Paula Barham
4. Janie Belue
5. Bonnie Bowie
6. Janeen Bozeman
7. Carolyn Bunch
8. Nancy Carter
9. Pam Cates
10. Julia Chandler
11. John Chrestman
12. Annette Coker
13. Catherine Coleman
14. Rob Coltharp
15. Libba Cook
16. Rebecca Cook
17. Michael Cornelius
18. Jimmy Couch
19. Shelly Creely
20. Terry Crumbley
21. Mary Crumby
22. Frances Dalfuime
23. Cynthia Davis
24. Emery DeWitt
25. Rhonda Dobbs
26. Amy Duncan
27. Connie Dunn
28. Margaret East
29. Nan Eddleman
30. Betty Ferris
31. Peter Fisackerly
32. Theresa Fleming
33. Jan Fowler
34. Janice Fuqua
35. Victor Fuqua
36. Marsha Giffin
37. Paul Glenn
38. Judy Goode
39. Melissa Grant
40. Joyce Greer
41. Janet Gregg
42. Jane Hardy
43. Cathy Harper
44. Ray Harris
45. Frederick Hayes
46. Stanley Hayes
47. Pam Havron
48. Thad Henley
49. Ellen Hildebrand
50. Kaye Hillman
51. Mary Hinton
52. Drew Hitt
53. Linda Hussey
54. Robert Irby
55. Judy Jordan
56. Cindy Jordan
57. Mary Joseph
58. Linda Jue
59. Sam Keyes
60. Mary Kilpatrick
61. Sharon Knight
62. Daphne Landress
63. Howard Lee
64. Debbie Lewis
65. Georgia Linskey
66. Judy Linskey
67. Carolyn Long
68. Suzanne Lowry
69. David Lumpkin
70. Kathy Magruder
71. Katherine Manning
72. Burney Martin
73. Mary Martin
74. Cynthia McCarty
75. Kathy McCrory
76. Cheryl McLemore
77. Debbie McMillian
78. Thomas Middleton
79. Gwynn Miller
80. Marion Miller
81. Robert Mitchell
82. Karen Mitchell
83. Millie Mooney
84. Ann Moore
85. Suzie Moorhead
86. Betty Morgan
87. Melinda Munson
88. Charles Murphy
89. Lorie Naef
90. Patti O'Kelly
91. Ellen Parks
92. Pam Parsons
93. Gloria Pickett
94. Carolyn Pilgreen
95. David Prisock
96. Lynn Pudas
97. Regina Randle
98. Judy Ray
99. David Roche
100. Kathy Roebuck
101. Rodney Rogers
102. Lydia Ruffin
103. Melissa Russell
104. Kay Scott
105. Annie Shackelford
106. Stanish Shaffer
107. Liz Shows
108. Cindy Shumake
109. Josie Shumake
110. Kathy Simpson
111. Cissie Skinner
112. Elizabeth Smelley
113. Kath Smith
114. Ricky Smith
115. Karen Stevens
116. Marcia Stevens
117. Willie Steverson
118. Martha Stewart
119. Libby Stone
120. Patricia Stoner
121. Washington Strong
122. Tim Sullivan
123. Bobbie Sweatt
124. John Thomas
125. Pam Thompson
126. Michael Thornton
127. Janie Thrash
128. Becky Tolar
129. Steve Tolar
130. Jewel Trice
131. Bobbye Turnipseed
132. Kathleen Vardaman
133. Ruthie Waas
134. Jerry Walden
135. Eleanor Walton
136. Sid Walton
137. Jean Weathersby
138. Patti Westbrook
139. Charles Williams
140. Judge Williams
141. Marilyn Winbush
142. Kathy Windham
143. Les Wingate
144. Jim Wofford
145. Cynthia Wong
146. Randy Wood

University Chorale

Janie Belue
Michael Cornelius
Mary Crumby
Becky Dier
Peter Fisackerly
Ian Fowler
Victor Fuqua
Fredreick Hayes
Stanley Hayes
Pam Havron
Thad Henley
Kaye Hillman
Drew Hitt
Robert Irby
Judy Jordan
Howard Lee
Thomas Middleton
Karen Mitchell
Millie Mooney
Melinda Munson
Charles Murphy
Patti O'Kelly
Ellen Parks
Pam Parsons
Lynn Pudas
Kathy Roebuck
Rodney Rogers
Lydia Ruffin
Kay Scott
Stanish Shaffer
Liz Shows
Kathy Simpson
Cissie Skinner
Elizabeth Smelley
Ricky Smith
Libby Stone
Tim Sullivan
John Thomas
Janie Thrash
Bobbye Turnipseed
Sid Walton
Jean Weathersby
Randy Wood

The University Chorale is a select group chosen by audition each fall. This organization provides music for Hanging of the Green and Scholarship Day as well as presenting pop concerts and a major choral work each year.

Madrigals

The University Madrigal Singers is a select group chosen by audition. This group of singers appears on television throughout the southeast each year as well as presenting numerous concerts and programs throughout the area. The Madrigal Christmas dinner has become a tradition on the MSU campus.

1. Patti O'Kelly
2. Pam Havron
3. Libby Stone
4. Bobbye Turnipseed
5. Rodney Rogers
6. Jan Fowler
7. Thad Henley
8. Janie Thrash
9. Sid Walton
10. Cissy Skinner
11. Drew Hitt
12. Elizabeth Smelley
13. Charles Murphy
14. Judy Jordan
15. Mike DeMoss
16. Becky Dier
17. Steve Tolar
18. Lydia Ruffin

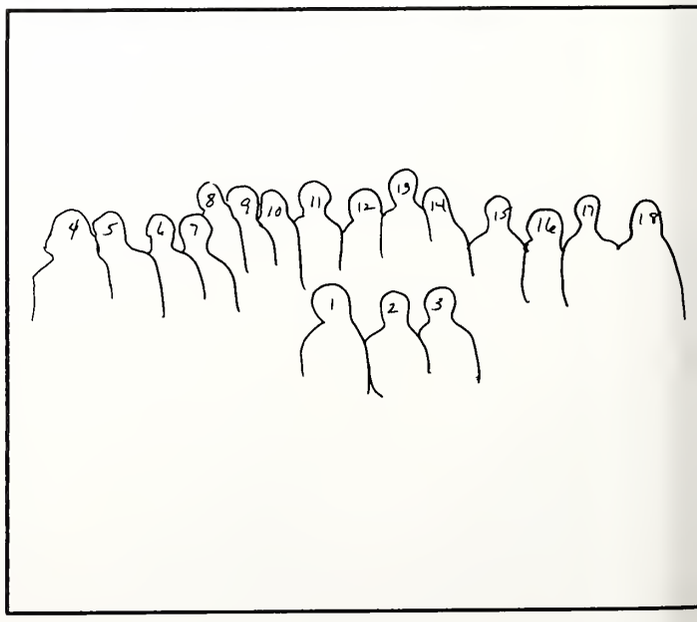

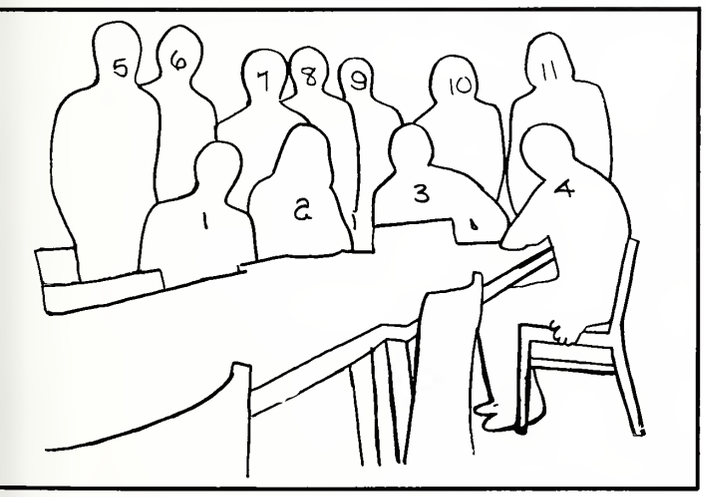

1. Lawrence Smith
2. Chuck Tardy
3. Robert Oakly
4. Greg Ray
5. Dr. Sid Hill
6. Rick Williams
7. Wendall Carter
8. Ralph Blakney
9. Carl Speight
10. Craig Morris
11. Richard Starrett

Debate Team

The students who spend time with the MSU Debate Team never find their time wasted. The Team participates in inter-collegiate debate competition all across the South and Mississippi. This year the Team has ventured to many tournaments. Aside from the competition, the Team also offers many university oriented services. Combined, these activities contribute to the participating students' development of organization, research, and speaking skills. The MSU Debate Team is sponsored by the Department of Communication and is coached by Dr. Sid Hill.

Afro-American Plus

The Afro-American Plus organization at MSU is a growing program. It has to be, in order to meet the ever-changing, ever growing needs of the Black population on campus.

Our chief objectives are to educate people about Black culture, to instill Black pride, and to work for the survival of our people. Toward meeting these goals, we are working in almost every imaginable area.

Instrumental in bringing about academic and social change on campus, the organization is also deeply involved in community improvement efforts.

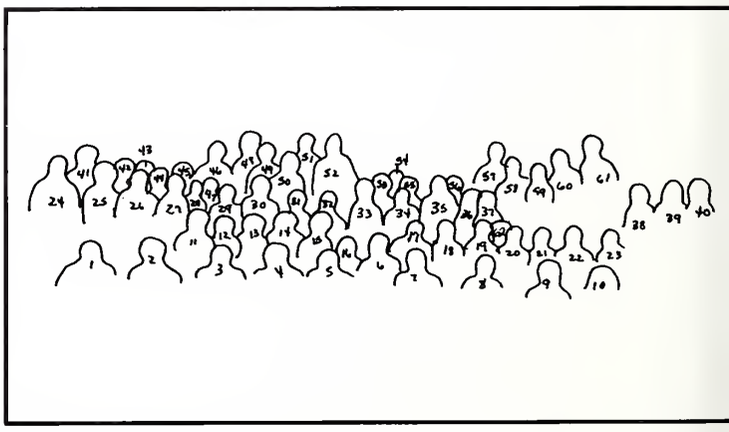

1. Michael Booker
2. Woodrow Coleman
3. Fred Baggett
4. Fred Gandy
5. Fred Johnson
6. Bassil Twine
7. Isiah Harris
8. Mary Lockridge
9. Olevia Harris
10. Clara Blunt
11. Dorothy Green
12. Wyzene Smith
13. Vivian Smith
14. Vickie Booker
15. Irene Simmons
16. Cynthia Maxey
17. Willie A. Bender
18. Billy Hampton
19. Belinda Thompson
20. Maggie Jo Waldrip
21. Mona Lowery
22. Grady Tucker
23. Cathy Glenn
24. Leon Adams
25. Bobbie J. Alexander
26. Evelyn Morris
27. Zettie Moore
28. Jacqueline Bryant
29. Wade Petty
30. Wendell Carter
31. Joe Lone
32. Elijah Smith
33. Theortis Ervin
34. Grenell Thompson
35. Joyce Woodall
36. Glenda Nichols
37. Sharon Eubanks
38. Sharon Nicks
39. Janice Edwards
40. Sylvia Bates
41. Stanley Jones
42. Vera Roberson
43. Elaine Graves
44. Linda J. Peoples
45. Mary M. Stewart
46. Alvin Taylor
47. Bernadine Handy
48. Robert Banks
49. Willie Thompson
50. Ezell McBeth
51. James Outlaw
52. Ralph Bender
53. Shirlean Smith
54. John Smith
55. Olean Fair
56. William Young
57. Walter McMath
58. Carl Hathorn

Above Left: Miss Afro-American Plus — Mary Jamison. *Above Right:* Two officers review some of the organization's affairs. *Center:* The Black Voices. *Left:* Secretaries at work in the AA office.

Accounting Club

The Accounting Club was established to provide the students at MSU, interested in the field of accounting, with information pertaining to major opportunities now available in the accounting industry. In order to obtain this information, the accounting club will be having guest speakers who are involved in various aspects of the accounting field.

The club now consists of approximately 100 members who meet twice a semester. All students interested in accounting are welcome to attend these meetings, which consist of a supper and a talk by a guest speaker.

The Accounting Club is paving a way to the future for the business students in accounting today.

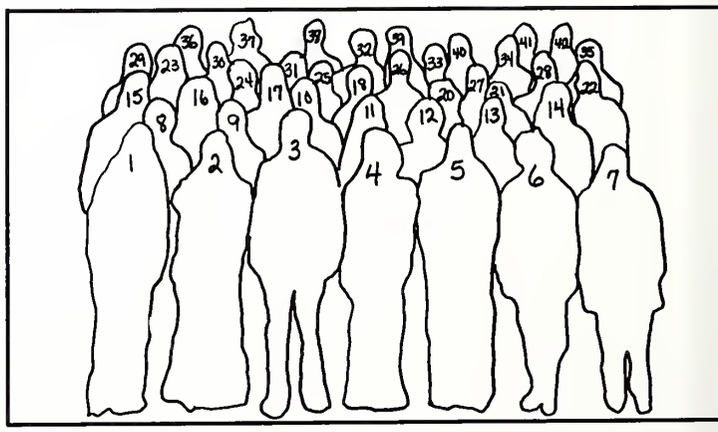

1. Susan McKinley
2. Becky Donald
3. Donald Hagan
4. Susan Langley
5. Pat Finley
6. Janice Wedgworth
7. Brenda Atkins
8. Mae Lee
9. Judy Johnson
10. Cecil Wood
11. Marilyn Fortner
12. Barbara Middleton
13. Cynthia Parr
14. Cynthia Price
15. Karen Gibson
16. Dona Wilemon
17. Glenda Porter
18. Donna Massey
20. Cindy Stringer
21. Tereas Naron
22. Jerry Fulgham
23. Jimmy Van Horn
24. Richard Buttross
25. Wellie Harris
26. David Senseman
27. Whit Simmons
28. Sammy Smith
29. Troy Browing
30. Joe Myers
31. Raymond Wong
32. J. D. Cauble
33. Jess Brookhart
34. Ken Ibsen
35. Stuart Johnson
36. Isaac Fisher
37. George E. Gibson
38. Alvin Russell
39. H. T. Weathers
40. R. S. Wofford
41. Russell A. Purvis
42. W. L. Cross

Alpha Phi Omega

1. Eddy Sansing
2. Mahlon Sanford
3. Raymond Wong
4. Lawrence Frost
5. Dr. Wendell Cook
6. Van Williams
7. Mel Mann
8. Michael Spragins
9. Sam Fong
0. Stephen Jiu
1. Mike Cloud
2. Chuck Statham
3. Charles Huffman
4. Hugh Carr
5. Walter Tipton
6. Ken Daniels
7. James Staring
8. William Schmidt
9. Byron Thompson
0. Don Purvis
1. Jeff Shaw
2. Joe Massey
3. John Orso
24. Lynn Bellah
25. Pete Rawls
26. Russell Purvis
27. Johnny Harrell

Not Pictured

Lester Bellah
Mike Anders
Bill Audenavert
Sherman Chow
Jim Heurkamp
Jim Lee
Clay McClendon
Jim Nance
Larry Moon
Eddie Parrish
John Stuart
Paul Tadlock
Mark Chamblin
Lantz Kuykendall
Randy Ford
John Hobbs
Marshall Hollis
Jimmy Morris

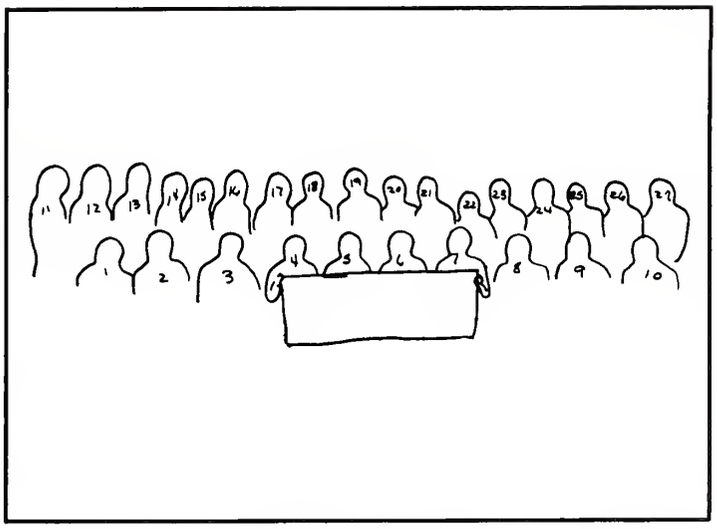

Alpha Phi Omega is the service fraternity on the Mississippi State University Campus. We have set the principles of Leadership, Friendship, and Service as our standard for manhood. These are principles we believe in and we are striving to share them with others. Epsilon Iota welcomes all who wish to give of self in service to others.

Agricultural Economics

The Mississippi State University Chapter of the Student Section of the American Farm Economics Association, better known as the Agricultural Economics Club, is composed of students majoring in Agricultural Economics and other students interested in agricultural economics. Most of the departmental staff faculty are associate members and participate in the Club's activities. Dr. James G. Dillard and Dr. G. Wayne Malone served as faculty advisors for 1973-74 and help coordinate club activities so as to best achieve the purposes of the organization. Stimulating interest in the profession of agricultural economics among students and faculty and providing an opportunity for wider acquaintance among students and professional workers in the fields are considered to be the basic purpose of the Agricultural Economics Club. The Club programs include speakers from business and agricultural backgrounds and are designed to both acquaint and stimulate club members. Each year the club members elect a sweetheart. This year's sweetheart was Jennie Lynn Ethridge. A fall and spring picnic, intramural sports competition and other activities all offer club members an opportunity to develop their capacities for leadership and responsibility while making new acquaintances.

1. Dr. Warren Couvillon
2. Nolen Cannon
3. Jim Dawkins
4. Buzzy Handwerker
5. Jenny Lynn Ethridge
6. Joey Boler
7. Keith Fulton
8. Travis Brooks
9. Kenny Brantley
10. Tommy Woodward
11. Dr. Jim Hamill
12. Taylor Riddick
13. David Smith
14. Robert Smith
15. Freddie Wilcox
16. Tim Lyons
17. Cameron Dean
18. Xan Robertson
19. Pope Bell
20. Len Niven
21. Robert Coats, Jr.
22. Steve Toney
23. Billy Hailey
24. Sterling Withen
25. John Smith
26. Dick Robertson
27. Ernest Smith
28. Harry Howarth
29. Don Thames
30. Dr. Chester Wells
31. Dr. G. Wayne Malone
32. Larry Simmons
33. Issac Henry
34. Dennis Braswell
35. Stanley Wise, Jr.
36. David Stanford
37. Thomas Hill
38. Keith Griffin
39. Dennis Brock

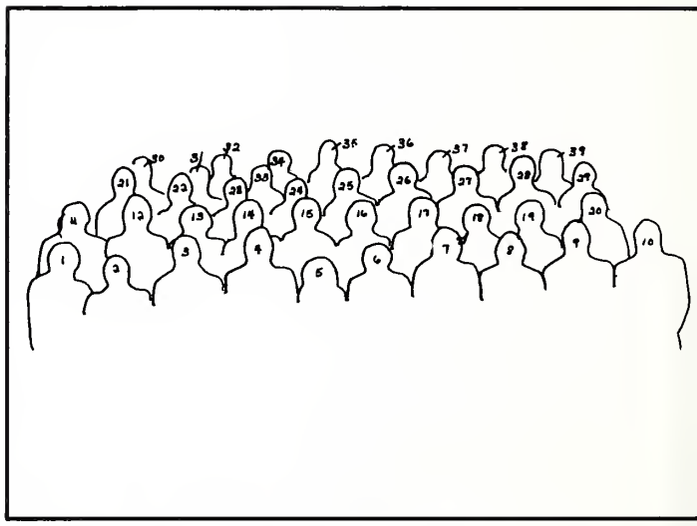

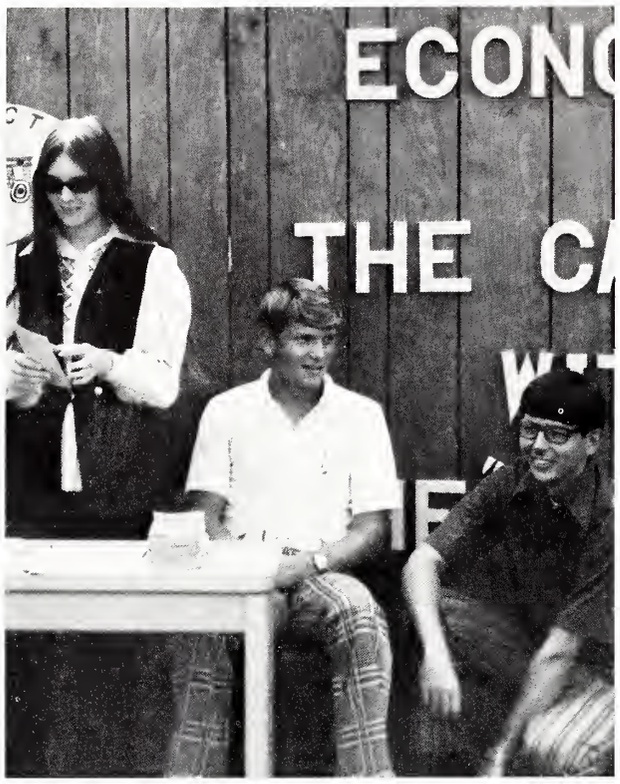

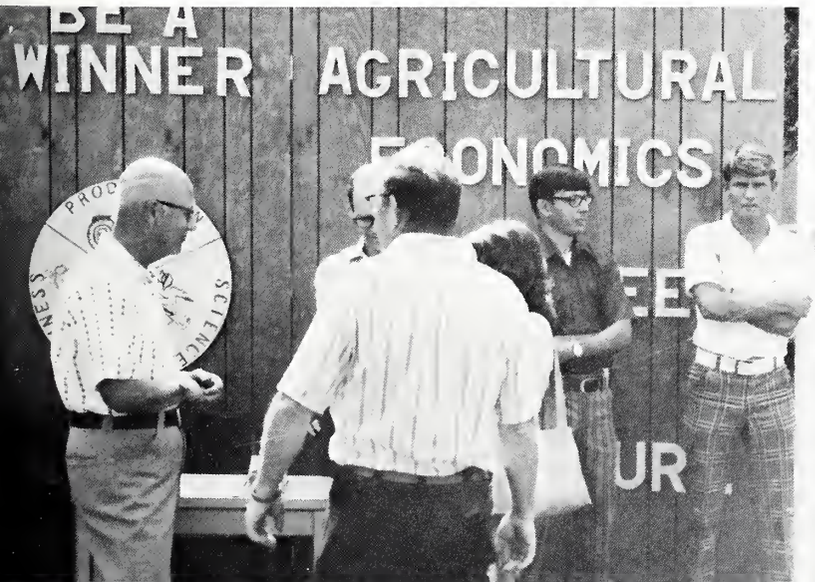

Upper Left: Jennie Lynn Ethridge, 1973-74 Sweetheart. *Upper Right and Below Left:* Agricultural Economics Club members at High School Day on campus. *Center:* AG. ECON CLUB OFFICERS *(Left to Right)* Jim Dawkins — Secretary, Buzzy Handwerker — President, Travis Brooks — Treasurer, Keith Fulton — Vice President, Joey Boler — Reporter.

Agronomy Club

The Agronomy Club is a member of the Student Activities Division of the American Society of Agronomy and was chartered in 1937.

The Club is composed of students majoring in Agronomy. The objective of the club is to promote professionalism, increase knowledge, and encourage fellowship among its members.

At each meeting, the club has a program on a topic of current interest. Activities include publishing of "The Agronomist" magazine, the collection and sale of weed seed, and a banquet for the Agronomy Club members and Agronomy faculty. The club also has an exhibit at High School Day and assists in the FFA Crops Judging Contest on the Campus of Mississippi State University

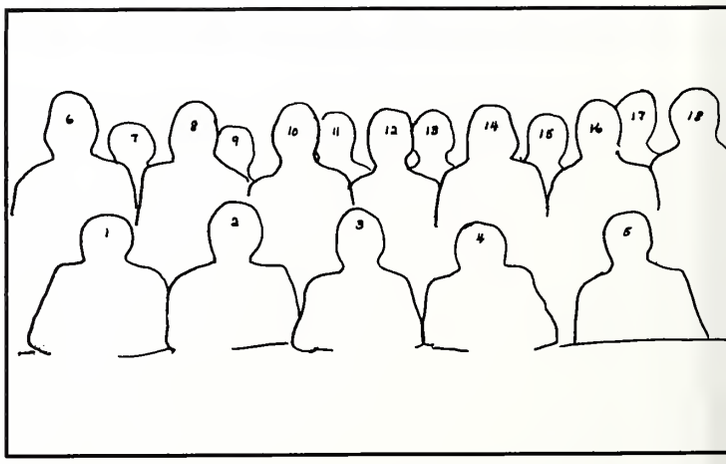

1. Larry Livingston
2. Danny Murphy
3. Jon Naugher
4. Bruce Jackson
5. Allan McKnight
6. Frank Lilly
7. Pete Woods
8. Joe Armour
9. John Wesley
10. Scott Cassells
11. James Lightsey
12. Ross McGehee
13. Don Stewart
14. Jerry Strong
15. Mike Maxey
16. Bennie Keith
17. Ken Johnson
18. Kerry Saylors

ront Row: *(L to R)* Mitchell Harmon, John Williams, Rick Weed, L. R. Hester. *Back Row:* Don Davis, yron Rogers, Mike Powell, Jimmie Pittman, Duane Deal.

AIAA

The American Institute of Aeronautics and Astronautics, founded nationally on February 1, 1963, is the principal United States aerospace technical society.

The purpose of the AIAA is to advance the art, science and technology of aeronautics and hydronautics. It provides an effective channel of technical communications among professionals in these fields through technical publications, national and local meetings, seminars and public information services.

Agricultural Engineering Technology and Business Club

eated: *(L to R)* Michael Rizzo, Salvador Melgor, John Rayburn, David Bullock, Gary Linton. *Standing:* Dr. Kenneth Matthes, William Findley, Lee Wilson, Kerry Johnson, Tony Thames, Grover Greer, Sledge aylor, Porter Robinson.

Modern day agriculture is a combination of many forces, such as science, technology, and business. In order for one to understand agriculture, he must have a complete understanding of these forces. The Agricultural Engineering Technology and Business Club is an organization comprised of students who have a common interest in the technological and business aspects of agriculture. The monthly meetings of the club gives the members an opportunity to discuss problems related to agriculture and to meet and hear specialists in some field of agriculture. Officers this year include President — Porter Robinson, Vice President — Lee Wilson, Secretary — John Rayburn, and Treasurer — Sledge Taylor.

AIIE

The Industrial Engineering Society of MSU, a student chapter of the American Institute of Industrial Engineers, acts as a liaison between the industrial engineering student, his instructors, and practicing engineers of both state and national industries. Planning meetings and speakers which apply to IE work, the AIIE strives to help answer many questions that Industrial Engineering students may have. The club also has an annual joint meeting with the local Senior AIIE.

Front Row: (L to R) Charles McGehee, Georgia Linsky, Judy Linsky, Leon Adams, Jessica Oswalt. *Ro Two:* Robert Moore, Mike Havard, Paul Banchetti, Glenn Teaster, C. B. Hales, Gary Freeze, Eddie Dick erson, Joe Tom, Jerry Pitts, Glenn Dennis. *Back Row:* James Davis, Mark Demeranville, Art McKinne James Earnhart, Steve Wachs, Glenn Antee, Bob Weston, David Dunlap, Ricky Coghlin, Dr. Wayne Par ker, Joe Anglin, Tony Bignoli, Stanley Jones.

Alpha Pi Mu

Alpha Pi Mu is the national honor society for Industrial Engineering Students. Those invited to join are IE juniors and seniors who have demonstrated leadership ability and academic excellence during their college career.

Seated: (L to R) Mr. J. P. Hsu, Jessica Oswalt, Georgia Linsky, Tony Bignoli. *Standing:* Art McKinne Bob Weston, James Davis, Gary Freeze, Joe Anglin.

1. Steve Patton
2. Louie Little
3. Sammy Smith
4. Gene Walker
5. Bubby Johnston
6. George Verrell
7. Ben Landers
8. David Senseman
9. Clinton Doby
10. Brent Saunders
11. Kenny O'Neal
12. Sam McRae
13. John Paxton
14. Slege Taylor
15. Sellers Cole
16. Van Rogers
17. Bob Hampton
18. Louis Crumby
19. Drew Allen
20. Charles Ratcliff
21. Alan Walters
22. Ed Cheshire
23. Richard Ferree
24. David Ford

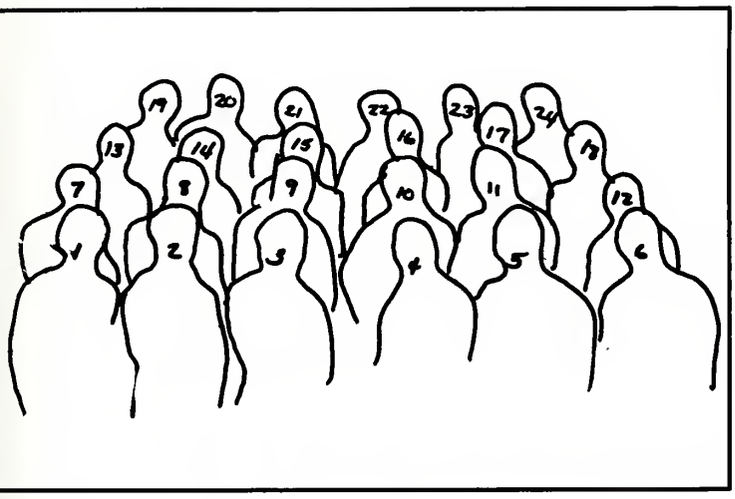

Alpha Kappa Psi

Delta Lambda chapter or Alpha Kappa Psi professional business fraternity has been recognized number one out of one hundred and seventy-five chapters for the past five out of six years. In order to uphold its national rating, Delta Lambda sponsors such campus-wide activities as the annual Heart Fund drive and the annual College of Business and Industry convention. Each is obligated to do his part in making these fraternity-sponsored activities successful. Delta Lambda considers itself very fortunate in having initiated Dr. William Giles, Congressmen John C. Stennis, and Thomas Abernathy and the late Alexander Boyd as honorary members.

Air Force ROTC

Flight Instruction Program

1. Ryan Dow
2. Tom Flant
3. Stan Yarborough
4. Russell Reeder
5. Bobby Moore
6. Joe Willingham
7. Alan Smith
8. Jim Franklin
9. Tommy Young
10. Steve Shepherd
11. Homer Smith
12. Richard Taylor
13. Brady Swinney
14. Lt. Col. George Anderson

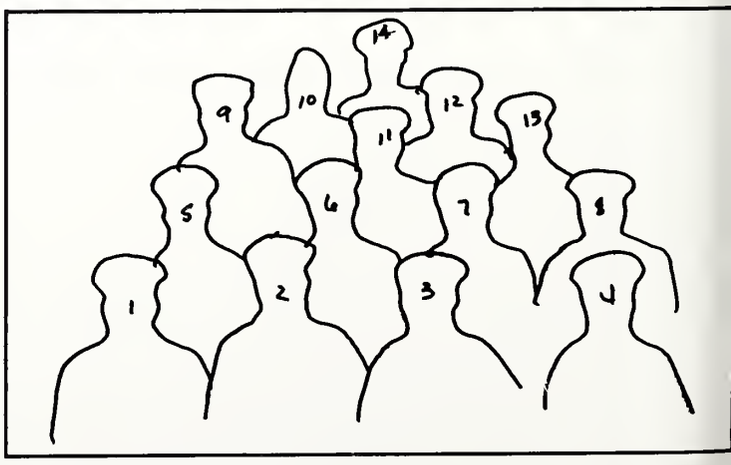

Air Force ROTC

Cadet Association

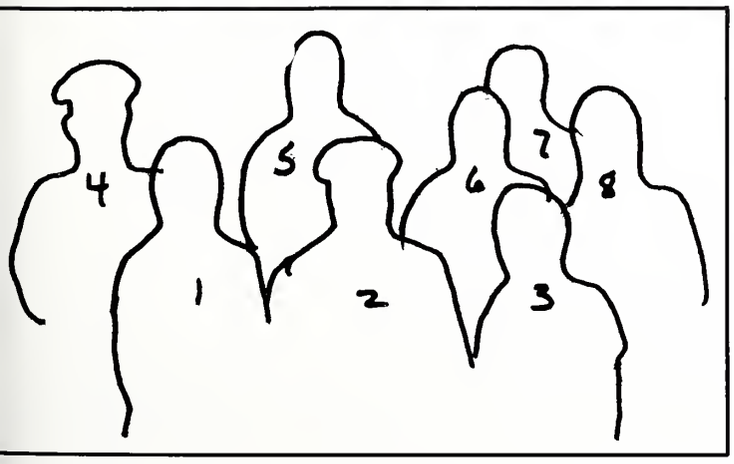

1. Ann Mullican
2. Joe Willingham
3. Dottie Hamlin
4. Charles Gilbert
5. John Morgan
6. Jerry Fulgham
7. Terrell Adcox
8. Suzie Moorhead

1. Duane Deal
2. Jim Franklin
3. Alan Smith
4. Bobby Holloway
5. Brady Swinney
6. Greg Smith
7. Joe Willingham
8. Major Paul W. Peeples
9. Bobby Moore
10. Al Pettigrew
11. Steve Pilgrim
12. Ryan Ferrell
13. Tim Williams
14. Lee Huffman
15. Joe Smith
16. Tommy Young
17. John Watts
18. Suzie Moorhead
19. Don Dolden
20. Tommy Howsp
21. Will Hegman
22. Ron Martin
23. Bill Mullican
24. Mike McKissack
25. James Johnson
26. Jay Thorn
27. Homer Smith
28. Richard Taylor
29. David Curtiss
30. Lt. Col. George Anderson
31. Bobby Smith

Arnold Air Society

The Arnold Air Society is a professional honorary service organization composed of selected members of the Air Force ROTC on campus. The Chapter at MSU was formed in 1952, named after Major Kenneth J. Snedden, an instructor who died in a Starkville air crash avoiding children on the runway.

At the organization's national convention in March '73, MSU's squadrons was selected of 176 squadrons nationwide as the best in the nation for the year. This award was based upon the service rendered to the Air Force itself, the campus, and the community. Work the group was cited for includes the massive POW/MIA crusade, Campus blood drives, Project Headstart and orphanage work, convention organizing, seedling distribution, recruiting, and its NOD, MD, and MS drives.

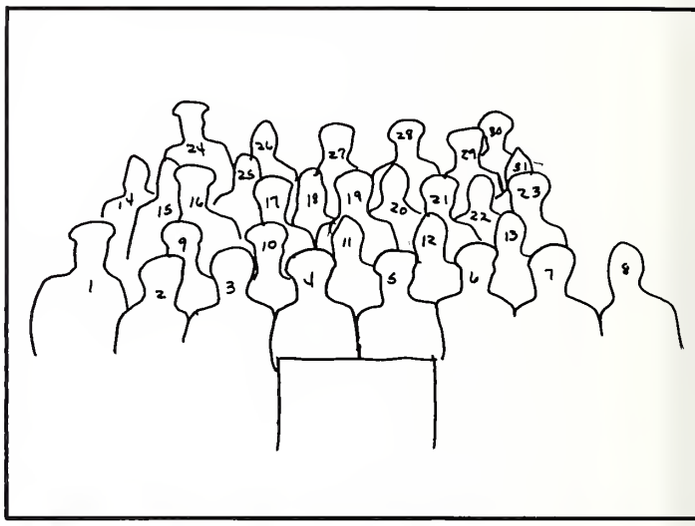

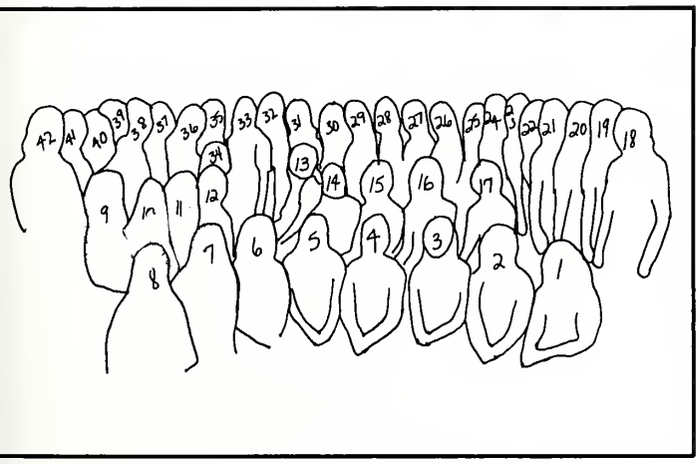

1. Donna Jamerson
2. Becky Arthur
3. B. J. Henry
4. Rhonda Plummer
5. Julie Karre
6. Frances Dalfiume
7. Cricket Brawner
8. Libba Shoaf
9. Chandler Mitts
0. Katy Smith
1. Nan Wilkinson
2. Becky Snowden
3. Vicki McNeel
4. Barbara Grayson
5. Patricia Fields
6. Ginger Roby
7. Rosemary Carter
8. Mary Karre
9. Debra Nabors
0. Toni Jones
1. Becky Jumper
22. Ginger Bland
23. Debra Thompson
24. Julia Flowers
25. Mitzi Anthony
26. Kathy Alexander
27. Jeanne Malatesta
28. Mary Watts
29. Ruth Wilburn
30. Pam Partridge
31. Julie Fowlkes
32. Cita Evans
33. Julia Muse
34. Kennedy Peterson
35. Kay Williams
36. Sandy Sutherland
37. Andrea Bond
38. Pam Sanders
39. Coretta Willis
40. Llana Smith
41. Pam Cates
42. Ellen Thomas

Angel Flight

Angel Flight is a national auxiliary of Arnold Air Society and a sponsor corps of AFROTC. The members are a select group of outstanding college coeds selected through rush procedures. The Kenneth J. Snedden Chapter at MSU is now area C-2 Headquarters, having control of ten schools in Mississippi, Atlanta, Tennessee, and Louisiana.

The activities of the Flight are many and varied, but are centered around Arnold Air Society, AFROTC, the University, the community, the State and the nation.

The Angel Flight's Prisoners of War-Missing in Action Project was adopted as a national project.

Area and National Conclaves held annually along with Arnold Air Society Conclaves, are effective means of communication among flights. The MSU Chapters of Angel Flight have hosted three of the last four Area C-2 conclaves and always have good representation at National Conclaves.

American Institute of Chemical Engineers

Front Row: Dr. John L. Weeks, Advisor; Chuck Bearden, Mr. E. C. Oden, Terry Johnson, Bobby Green, Terry Freeze, Hugh Adams, President. *Row Two:* Jim Armstrong, Vice President; Jesse Moore, Billy Wilemon, Charles Williams, John Beard, Treasurer; Darryl Sanderson, Secretary.

The American Institute of Chemical Engineering is the professional society for chemical engineers. The AICHE was founded in 1908 with the purpose of advancing the theory and practice of chemical engineering along with maintaining a high professional standard among its members. The AICHE maintains chapters throughout the nation at various engineering schools. The student chapter at MSU holds regular meetings twice a month with programs made up of talks by practicing engineers from industrial firms, and other information concerning chemical engineering. The primary purpose of these meetings is aimed at presenting the chemical engineer with the problems and objectives he will be facing later.

American Nuclear Society

Front Row: Felix Killar, Carl Turner, Richard Loftin, T. J. Trapp, Louis Grubmyer. *Row Two:* Joe Andrews, Chuck Powell, Lanny Bates, Carey Britt, Betty Jinks. *Row Three:* Jerry Roberts, Ken Mosley, Randy May, Larry Myers. *Row Four:* Dr. R. S. Reynolds, Dr. J. L. Paulk.

The main objectives of the society are the advancement of science and engineering relating to the atomic nucleus, and of allied sciences and arts, and the integration of the scientific disciplines constituting nuclear science and technology.

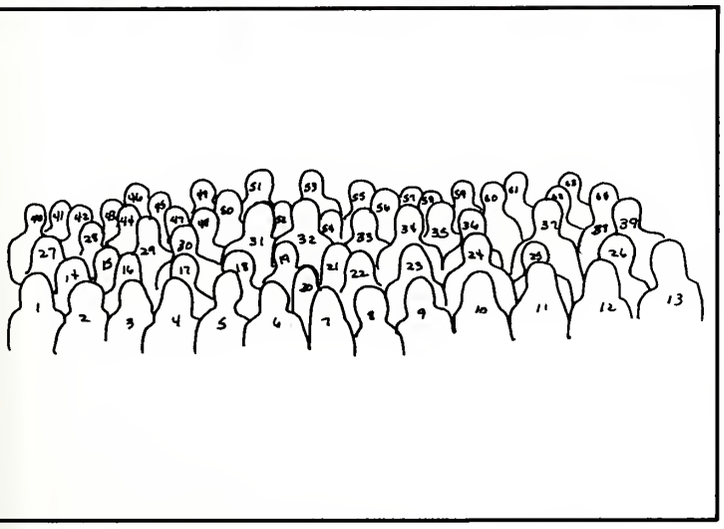

. Suzanne Smith
. Lanelle McLellan
. Pam Perry
. Gail Webb
. Ginger Michelbacher
. Sandy Cochran
. Susan Tadlock
. Kathy Hony Westmoreland
. Kathy Gardner
. Daisy Langford
. Patricia Weems
. Mary Ann Dees
. Mary Jo Cox
. Martha Martin
. Martha Gail Anderson
. Lynn Minks
. Nan Eddleman
. Dorcas Dean Bryant
. Veronica B. McKee
. Anne Armstrong
21. Durenda Loftin
22. Betty Sue Rigby
23. Jo Ann Keith
24. Joe Armour
25. Mitchell Stokes
26. David Crawford
27. Susie Hand Beckham
28. Robert Vincent
29. Winston Earnheart
30. Alvin Rhodes
31. Charles Grace
32. Jimmy Holliman
33. Jerry Strong
34. Joe Duncan
35. John Peaster
36. Larry Boggan
37. Richard Denton
38.
39. Dr. Threadgill
40. Mr. Estes
41. Dr. Lusk
42. William Fleeman
43. Charles Johnson
44. Terry Dulaney
45. Porter Robinson
46. D. Perry Murphy
47. Jim Quinn
48. Jon Naugher
49. Charles Eaves
50. Bill Fountain
51. Wade McKoy
52. Dennis Brock
53. Chuck Hill
54. Sheila Brock
55. Jim Dawkins
56. Stanley Ayers
57. Thomas C. Hill
58. Keith Fulton
59. Ernest Smith
60. David Frederick
61. Russell Swords
62. Van Hull
63. Robert Earle Davis

Alpha Zeta

The Fraternity of Alpha Zeta was established November 4, 1897, at Ohio State University. Alpha Zeta was founded neither as an honorary society nor as a social fraternity, but as an honorary professional service fraternity.

The fraternity's main objective is the promotion of agriculture in its broad concept, while encouraging and developing its actual and potential leadership. Burkett, one of the founding fathers of the fraternity once said, "The spirit of the fraternity was to give, not to receive; to serve, not ourselves, but the agricultural body, the whole cause of higher agricultural education and in every way possible all people engaged in the profession of agriculture." This exemplifies the characteristics needed by all members of Alpha Zeta.

To be eligible for regular membership, one must be a student in some field of agriculture, rank in the upper 2/5 of his academic class, and have completed three semesters of college work.

Army ROTC

Army ROTC at Mississippi State University is as old as the institution itself. Stephen Dill Lee, Mississippi State's first president, was a West Point graduate and had served as a Confederate general. He was well aware of the value of military training to the individual and of military preparedness to the nation.

The purpose of Army ROTC is to provide interested students a generalized course in military science which is designed to develop self-assurance, personal discipline, physical stamina, poise, and the willingness to accept responsibility as well as to impart knowledge. Successful graduates of the Military Science course of instruction are commissioned as second Lieutenants in the United States Army upon graduation.

The Cadet brigade is composed of several separate companies, all of which are commanded by cadet officers. The Scabbard and Blade is an honorary organization of outstanding senior and junior cadets who are selected for membership by their fellows. The Scotch Guard is another honorary organization composed entirely of women students who are dedicated to the ideals of good citizenship and service to the nation as exemplified by Army ROTC. The Society of American Military Engineers is composed of students interested in promoting public interest in national security through engineering. The cadet brigade commander for 1974 is Cadet Colonel James M. Ferguson of Lucedale, Mississippi.

CADRE, *L to R, First Row:* SGT Jerry Taylor, LTC E. H. Wallington, COL Dennis Forbes, LTC P. S. Sellars, CPT Tom Price. *Second Row:* CPT N. A. Gidley, Mrs. Nelle Elam, Mrs. Gwen Mills, CPT Kaleem Hazer. *Third Row:* SGM William Cain, SFC Harry Polk, SSG Clarence Allen. *Not Present:* Mrs. Ruth Willis

S. D. Lee Rangers

RANGER COMPANY, *First Row:* Gerald Messina, James Huerkamp, Henry Triplett, Billy Wells, Michael Holloway, CPT Tom Price. *Second Row:* Ronnie Taylor, Dennis Reed, Frank Kelly, John Franck, Emmitt Smith, Gary Anderson, Alexander Morris, Roy Dunn. *Third Row:* Ralph Phillips, William Cullinane, Daniel Pickering, James Sansing, Keith McKay, Leon Stine, John Stephenson, Michael Bearden. *4th Row:* Samuel Carroll, Patrick Long, Bob Boucher, Samuel Ellis, Kirk Manning, Donnie Simmons, Henry Melsheimer. *Not Present:* Garry Brewer, Terry Dowdle, Lawrence Frost, Eddie Whitt, James Stephenson, Michael Cox, Sidney Hendrix, William Vance, Joe Lundine.

Cadet Officers

ont: Cadet Brigade Commander Col. James Ferguson. *L to Right, 1st Row:* Billy Wells, Bill Waller, James Green, Hugh Stallworth, Vernon Beardon, Darrell Stafford, Mike oud. *2nd Row:* James Huerkamp, Glen Ford, Gan Jee, Charles Johnson, David Robinson, Van Irby, Steve Flanagan. *3rd Row:* Gerald Messina, Henry Triplett, Samuel Wells, chael Dryden, Ed Cheshire, Garry Brewer, Michael Holloway, Rod Adams, Don Curto. *Not Shown:* James Nance, Chris Pratt, Frank Bates, Ray Reeves and Samuel Vincent.

Junior Company

1st Row: John M. Kinney, James E. Norton, Dennis E. Ward, Jerry P. Dinkelacker, Mason E. Walton, Carl A. Eubanks. *2nd Row:* Charles M. Phelps, Hugh T
Stallworth, Tony E. Kelley, Mark R. Chapin, William R. Savelle, Thomas D. Norris, Chester H. Whalen, Charles Johnson, Frederick A. Shaw. *Back Row:* LTC
S. Sellars, Edgar P. Yarborough, Edgar B. Meyer, Clarence E. Thomas, Jimmy H. Morris, William W. Guerry, Jr., Ray Reeves. *Members Absent:* Sam J. Carrol
Daniel R. Pickering, Michael R. Bearden, Joe G. Flynt, John C. Franck, Sidney L. McLaurin, Henry D. Melsheimer, Alexander E. Morris, Lee C. Branch, James C
Stephenson, D. D. Waldrop, William B. Wilkerson.

Flight Cadets

L to R: Sam Carroll, Michael Holloway, Ray Reeves, David Robinxon, James Green, Frank Bates.

Freshmen and Sophomores

to R, 1st Row: LTCE H. Wallington, Ron Taylor, Dennis Reed, Frank Kelley, Emmit Smith, Gary Anderson, Roy Dunn, Willie Bender, CPT Price. *2nd Row:* Jlyses Swift, Ralph Phillips, Rusty Cullinane, James Sansing, Keith McKay, Leon Stein, John Stephenson. *3rd Row:* William Green, Pat Long, Robert Boucher, ammy Ellis, Kirk Manning, Donnie Simmons. *Not Pictured:* Berner Hurt, Evins Jennings, Scott Sanford, Stephen Smith, Leslie Whitehead, John Carter, Wesley Chamblee, Ronald Gant, Jesse Shifalo, Mark Trogden, Robert Wilson, Steven Brantley, Ralph Deweese, Larry Dixon, Robert Gregory, Max Klaus, Timothy Turner, Eddie Whitt, Mary Mitchell, Cynthia Burdine, J. W. Carter, Charles Chadwick, Michael Cox, Sidney Hendrex, Terry LeBlanc, James S. Turner.

Scotch Guard

The Scotch Guard was established on the campus of Mississippi State University on March 3, 1969. This organization is dedicated to promoting citizenship, rendering service to the University, and establishing interest in the United States Army and the Reserve Officers' Training Corps Program and Mississippi State University. In their distinctive uniforms of kilts and tartans, the members of the Clan are easily distinguished among the student body. The adopted plaid is symbolic. It is an interwoven maroon and green with maroon representing the maroon and white official colors of Mississippi State University and the green, the color noting the uniform of the United States Army.

While acting as sponsors for the corps of cadets as well as official hostesses for the Reserve Officers Training Corps, the members of the Clan find many opportunities to display their abilities in worthwhile civic and school-sponsored projects.

OFFICERS, *L to R:* Debbie Dawsey, Publicity, Karen Clements, Secretary Beth Ann Luter, Chaplain, Demi Moore, Commander, Janie LaBerge, Vic Commander, Susan Robertson, Treasurer.

1st Row: Cynthia McCarty, Suzanne Morris, Vicki Joseph, Susan Robertson, Debbie Dawsey, Susan Albritton, Patti Sission. *2nd Row:* Betty Grace Millard, Beth Ann Luter, San Webb, Karen Clements, Demi Moore, Beverly VcKee, Col. Sellars. *3rd Row:* Melessa Russell, Lean Howell, Suezette Barringer, Carol Jarvis, Janie La Berge. *4th Row:* Mary Lee Maddin, Lisa Welsh, Tamara Stanislaus, Barrie Bridgers, Lynn Judah, Tracy Vosburgh. *5th Row:* Beckye Garretson, Lyn Moorehead, Wanda Clark, Carolyn Brookshire, Mary Williamson. *Not Pictured:* Kaye Hillman, Jane Brookshire, Libby Stone, Suzanne Speed, Jane Thompson, Kathy Dotson, Virginia Phillips, Helen Spelzhaus, Bo Vosburgh, Molly Luke.

Scabbard and Blade

t Row: Donald Curto, Paul Lewis, Stephen Flanagan, Henry Triplett, John C. Franck, James Huerkamp. *2nd Row:* Jimmy Green, Jim Ferguson, Tim Bates, Bill aller, Darrell Stafford, Gan Jee, Joe G. Flynt. *3rd Row:* Glen Ford, Michael R. Bearden, Garry Brewer, Grady Dickey, Ed Cheshire, Samuel J. Carroll, Mike olloway, LTC Paul S. Sellars.

Publicity Company

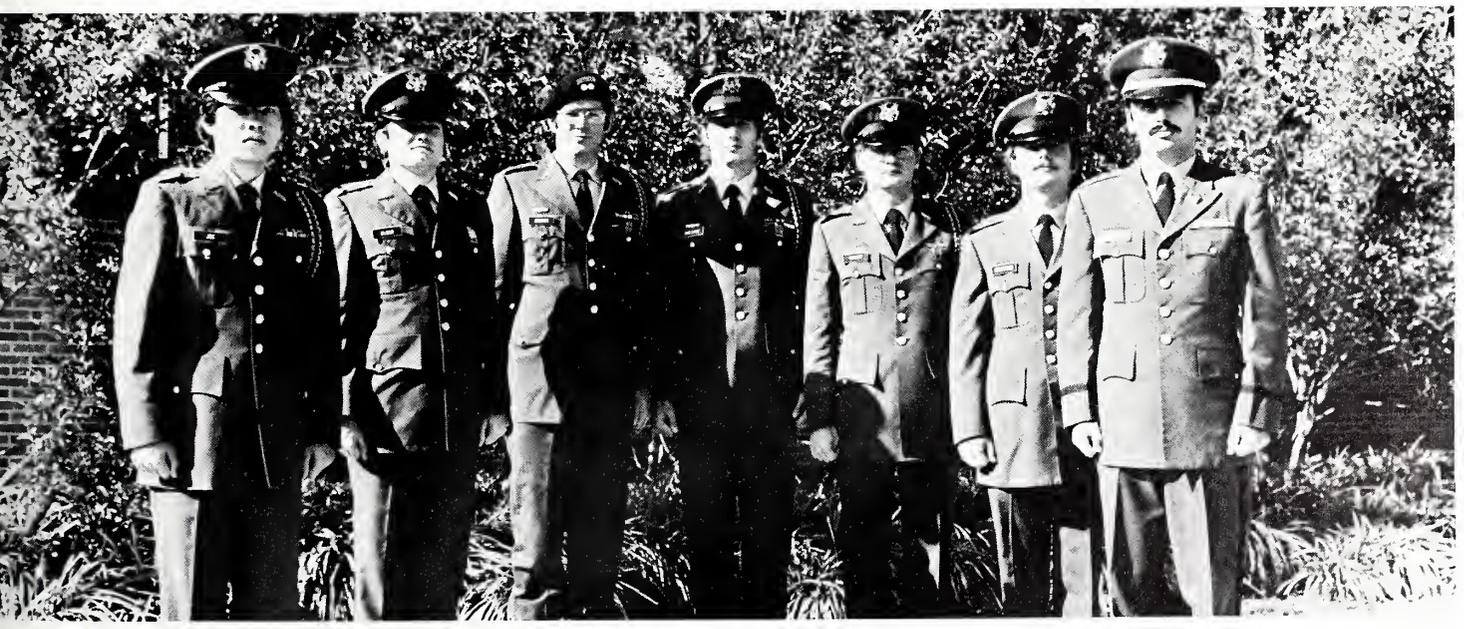

L to R: Gan Jee, Mike Cloud, Garry Brewer, Ed Cheshire, Bill Waller, Darrell Stafford, CPT N. A. Gidley.

Artists Guild

The Honorary Artist Guild is composed of Students at MSU majoring in Art with a 3.00 QPA in their major field. Membership is by invitation, but there is also an associate membership open for all interested art students. The purpose of this organization is to promote art interest and cooperation among art students of Mississippi State and other colleges' students; to encourage high scholarship; to bring art departments of various colleges closer together through its activities; and to recognize potential and professional ability.

1. Gretchen Riddell
2. Beverly VonKohn
3. Karen Hurt, Secretary
4. Kay Calvert, President
5. Donna Breckinridge, Vice President
6. Claudia Ellis
7. Patsy Fancher
8. Barry McGregor
9. Fran Crumby
10. Susie Thomas
11. Becky Dier
12. Danny Griffin
13. Frank Wyatt
14. Tim Shaw
15. Mr. Robie Scucchi, Advisor
16. Jim Wells
17. Chris Ford
18. Jim Josey

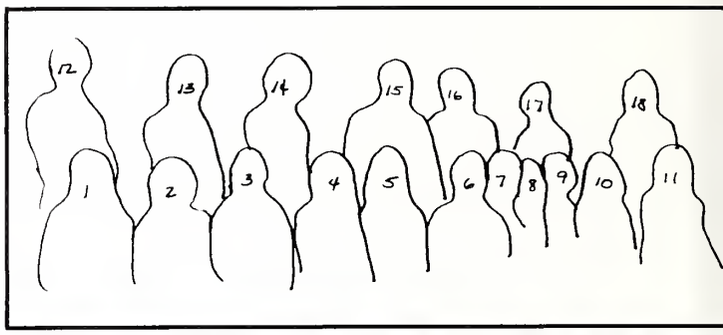

Seated: Ralph Bender, Mitchell Stokes, Jerry Slocum, Kent Parrish, E. Dale Threadgill. *Standing:* Roger Lawson, Chuck Gramling, Jimmy Sneed, Danny Sibley, Howard Davis, Mike Domino.

ASAE

Participation in this student branch organization of the American Society of Agricultural Engineers provides Agricultural Engineering students an opportunity to become better acquainted with their professors through such activities as student-faculty socials, student club meetings and visits to installations conducting agricultural engineering related work. Operating funds are obtained from projects such as repairing and selling discarded equipment. Members receive a monthly magazine on their level describing the latest engineering developments in agricultural engineering and providing information about employment opportunities.

Front Row: Larry Wolfe, Carey Hardin, Tom Hengst, Pam Perry, Chuck Ingram, John Brown, Jim Avis, Alan Bennett. *Row 2:* Gary McDill, Don Mohler, Ray Wilson, Clyde Carlson, Bush Hamilton, Rodney Ham, David Hopper, Mel Douglas, Catfish Bennett. *Row 3:* Wade Towles, Bobby Mabry, Bob Triplett, Don Purvis, Jerry Owen, Jim Wooten, Sammy Hicks, Doug McMicheal, Phillip Lee. *Row 4:* Paul Conquista, Gene Wardlaw, Charles Curtis, William Worthy, George Pickett, Bobby Wood, Roger Lindsey, Joe Smith, Ricky Broadhead, Paul Hatten, Jim Epps, Rick McCandless.

ASCE

The Mississippi State Chapter of the American Society of Civil Engineers is composed of undergraduates at all levels of study in Civil Engineering. The objective of the chapter is to help Civil Engineering students enrich their college courses by beginning those professional contacts and associations which, continued through life, are so valuable to the practicing engineer. Each year the members of ASCE can attend conventions of the ASCE on both the state and national levels. On the campus the student chapter sponsors monthly programs featuring speakers on both technical and non-technical subjects.

ASME

The MSU section of the American Society of Mechanical Engineers was established in 1928 and has a continuous record of service to the students of Mechanical Engineering. The purpose of the organization, to promote professionalism and fellowship among its members, is accomplished through monthly meetings, luncheons, plant trips to industries, campus and regional newsletters and numerous social activities. The MSU chapter is a dynamic organization having been selected many times as the outstanding regional chapter by virtue of its many activities and benefits its members by developing in them a more well-rounded professional attitude through contact with industry, faculty, and fellow students.

Front Row: M. S. Rathod, Voss McRaney, Kathy Thomas, James Stephens, Fred Yilling. *Row Two:* Mike McIntosh, Perry Norton, Derrill Stuart, Dr. Don Morris, John Didlake, Mike Kennedy. *Row Three:* Hal Thompson, Mike Ladner, Joe Ewing, Marc Lauderdale, Bryce Jones. *Row Four:* George Spiers, Bobby Sessums, Dwight Husband, Mike Harris, Rett Hailey, Ken Magee, George Pigg.

AWS

The Associated Women Students is the only organization on campus which solely represents the women and gives them an effective voice on campus. Some of the programs sponsored by AWS this year were Freshman orientation, self-defense program, and pre and post natal care. AWS coordinated Women's Week with the help of several organizations. Activities like Penny Night benefit the freshmen and AWS simultaneously. AWS is also ready to work for changes in women's regulations.

Front Row: Tina Benaugh, Pat Stacy, Beth Williman, June Allen, Jo Shoemake, Brenda McKinney, Kathy Walker, Jo Ann Clark, Sharon Walls, Willie Mae Steverson, Rita Connell. *Row Two:* Marti Davis, Karen Stevens, Becky Mallard, Linda Hugh, Elise Van Hecke, Luca Perkins, Cathy Shaw, Rebecca Raney, Patsy Stubbs, Cheryl Berry, President, Betty Morgan, Vice President, Julia Fowlks, Francine McNeese, Helen Hancken. *Not Pictured:* Sky Craft, Julie Eastwood, Susan Albritton.

Beta Alpha Psi

1. A. Simmpns, Faculty Vice Pres.
2. David K. Barger, Treasurer
3. Gregory J. Bouthilet, President
4. Donna C. Massey, Secretary
5. James M. Sparrow, Vice President
6. Cynthia A. Parr
7. Susan Langley
8. James W. Searcy
9. Rodney E. Swilley
10. Donald W. Hemphill
11. George E. Gibson
12. Tabor A. McDowell
13. Charles W. Cummins
14. W. L. Cross
15. W. W. Littlejohn
16. John W. Fellows
17. C. C. Cheatham
18. Samuel A. Smith
19. Teresa L. Naron
20. Wellie K. Harris
21. Charles W. Rutledge
22. Joe E. Tape
23. Alton J. Lefebore
24. Marilou W. Oyler
25. Troy E. Daniels
26. R. S. Wofford
27. H. W. Weathers
28. W. H. Owen
29. L. H. Toler
30. Brenda F. Atkens
31. Cynthia L. Price
32. Barbara Middleton
33. Martha A. Pace
34. Janice F. Wedgeworth
35. D. R. Herring

Beta Alpha Psi is a professional and honorary accounting fraternity. Beta Kappa, the 4th chapter, was installed at MSU in November, 1960.

The purpose of Beta Alpha Psi is to encourage and foster the ideal of service as the basis of the accounting profession; to promote the study of accounting and its highest ethical standards; to act as a medium between professional men, instructors, students, and others who are interested in the development of the study or profession of accountancy; to develop high moral, scholastic, and professional attainments in its members; and to encourage cordial relations among its members and profession generally.

Blackfriars

In 1957, a group of State students interested in drama organized themselves as Blackfriars Drama Society. The name comes from the celebrated Elizabethan theatre in which a number of Shakespeare's plays were presented. The purpose of the organization is to organize and stimulate interest in dramatic activity on the university campus. Each year Blackfriars presents three major productions — one in the fall and the highly successful dinner theatres in the spring and summer. Some of the more recent productions are *Cactus Flower, Come Blow Your Horn, Blithe Spirit, Antigone, Butterflies are Free, The Crucible.*

In addition to producing plays, Blackfriars has been active with the high school drama festival held each year at State. Membership in Blackfriars is open to all students in the university and can be earned either by frontstage or backstage work. Members who earn sufficient points are eligible for membership in Alpha Psi Omega, a national honorary fraternity for college dramatics.

1. John Thomas
2. Sandra Measels
3. Mrs. Linda Moffatt
4. Debbie Dyer
5. Ray Jordan
6. Dr. D. J. Cunetto
7. Fidelia Campbell
8. Adele Bussolati, Jr.
9. Jayne Holloway
10. Richard Mosby
11. Richard Rector
12. Diane Baker
13. Sarah Sturdivant
14. Sharon Trimble
15. Sharon Cruthirds
16. Claudia Hicks
17. Linda Jue
18. Mary Anne Sharpe
19. Mary Sanders
20. Lynn Pudas
21. Jo Shumake
22. Debbie Judson
23. Joan Bounds
24. Barbara Houston
25. Nancy Emme
26. Scott Kemerling
27. Sarah Garland
28. Steve Jones
29. Larry Cole
30. John Means
31. Lyman Fite
32. Patti O'Kelly
33. Windell Carter
34. Sandra Clark
35. Larry Hart
36. Craig Gibson
37. Roger Culbertson
38. Martha Herren
39. Roger Orman
40. Rick Stewart
41. Lamont Cowden

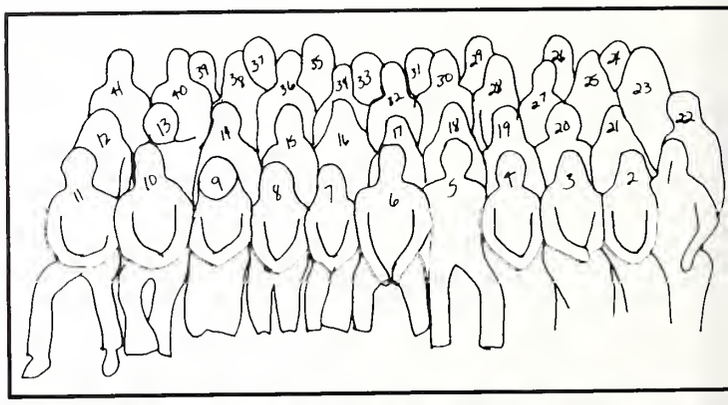

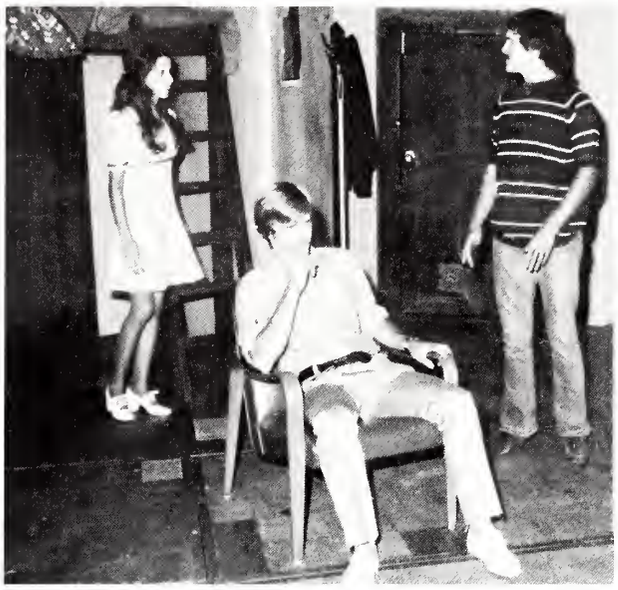

Block and Bridle

The Block and Bridle club at Mississippi State University is a professional club for Animal Science majors. It is one of the largest and most active organizations both on campus and in the College of Agriculture.

With a total membership of approximately 50, the club continues to sponsor many outstanding campus events each year. Some of the more important events are the Mississippi Junior College Judging Contest, Little International Livestock Show, AQHA-NCHA Horse Show, and the IRA Championship Rodeo.

The club also sponsors both a Meats and a Livestock Judging Team which represents our University at regional and national contests.

Through the hard work and close relationship of its members, the Block and Bridle Club is continually striving to promote high scholastic standards and mainly the Animal Science industry in any way possible.

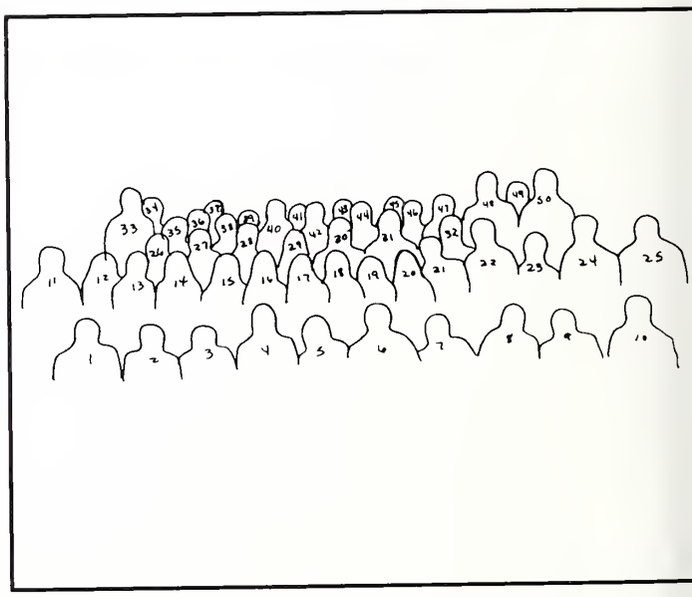

1. Marion McLeod
2. Bill Breland
3. John W. Smith
4. Mike Braswell
5. Jack Mashburn
6. Bud Birdsong
7. Jack Ashford
8. Lowell Rogers
9. Duane Stokes
10. Roger White
11. Billy Hailey
12. Patty Alley
13. Betsy Lum
14. Pat Dugan
15. Barbara Harnage
16. Lauren Morse
17. Debbie Murley
18. Betty Martin
19. Nancy Coleman
20. Kathy Gardner
21. Ernie Barnes
22. Fred Shaw
23. Karl Holstom
24. Gale Chrestman
25. Wayne West
26. Diane Burgess
27. Rick Carlisle
28. Gary Morrison
29. Betty Sue Rigby
30. Rice H. Maddox
31. Jerry McNeer
32. Jack Williams
33. Lew Regel
34. Charles Shawber
35. Ray Burgess
36. Gene Jay
37. Lee Ferguson
38. David Rogers
39. Gary Edwards
40. Jimmy Holliman
41. Gary Nichols
42. Ed Herring
43. Gordon Minyard
44. Mike Ingram
45. Henry Moorehead
46. Keith Neerguard
47. Terry Loftis
48. John O'Neal
49. Robert Welborne
50. Dick DeMuth

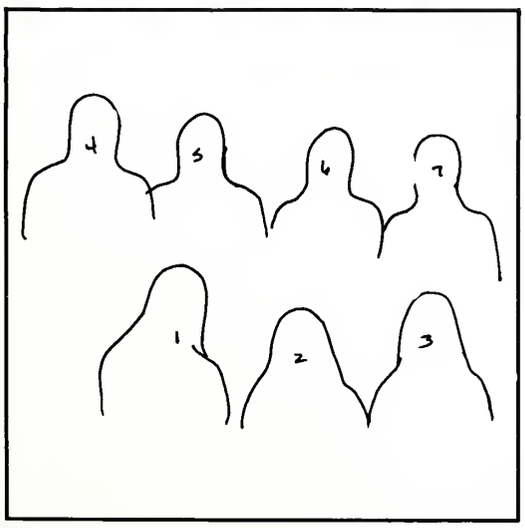

1. Patty Alley, Treasurer
2. Kathy Gardner, Secretary
3. Lauren Morse, Queen
4. Marion McLeod, Pledge Marshall
5. Charles B. Sharver, Sponsor
6. Jack Williams, Vice President
7. Bill Breland, President

Baptist Student Union

The purpose of the Baptist Student Union on the Mississippi State University campus is to provide a well balanced spiritual ministry as a supplement to the purely academic disciplines of the University — a ministry sponsored and directed by Baptists, but most cordially open to all Mississippi State students who wish to participate. The program of BSU includes vespers and noondays in the Baptist Student Center, frequent times of social and fellowship activities, annual emphasis upon basic life choices, seasonal observances (Thanksgiving, Christmas, Easter), mission trips, Bible study, counseling, seminars, music, drama, retreats, and a special ministry to International students. The promotion of the BSU program, while given guidance by a professional staff, is directed by a student-chosen series of BSU councils — the Executive Council and Freshman Council.

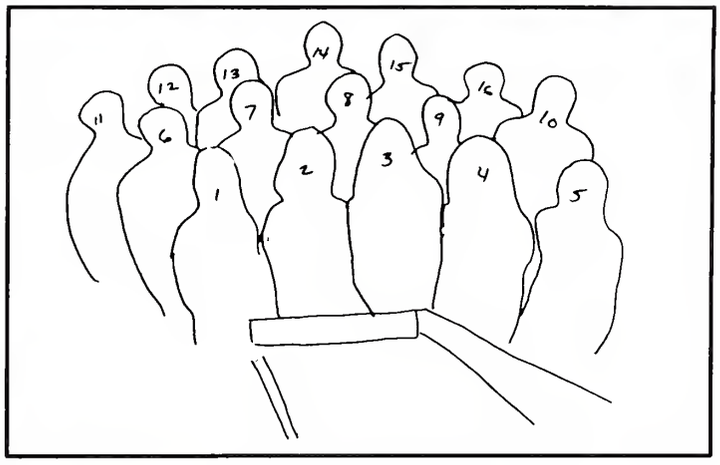

BSU EXECUTIVE COUNCIL

1. Kathy Pilgreen
2. Jan Burns
3. Barbara Houston
4. June Cooper
5. Patricia Gilbert
6. Jimmy Ross
7. Calvin Kelly
8. Ronnie Kent
9. Dennis McCall
10. Mr. Troy Kight
11. Jerry Merriman
12. Steve Pilgrim
13. David Langerfield
14. Guyton Turner
15. David Jones
16. Richard Harvey

Circle K

Circle K is a collegiate service organization sponsored by Kiwanis International and dedicated in its entirety to service to campus and community. Consisting of over 700 clubs throughout North America, Circle K International is the largest collegiate service organization in the world.

The Circle K Club of Mississippi State is actively involved in service to our campus and to the Golden Triangle area. Seeking always to serve others, we work with the children at the Palmer Home Orphanage in Columbus and the elderly at a rest home in West Point, assist disadvantaged families and youth in Starkville, aid volunteer organizations on campus, distribute programs at home basketball games, and many other worthwhile projects.

Our motto is "WE BUILD," and in practice that means genuinely constructive involvement in the community and on campus.

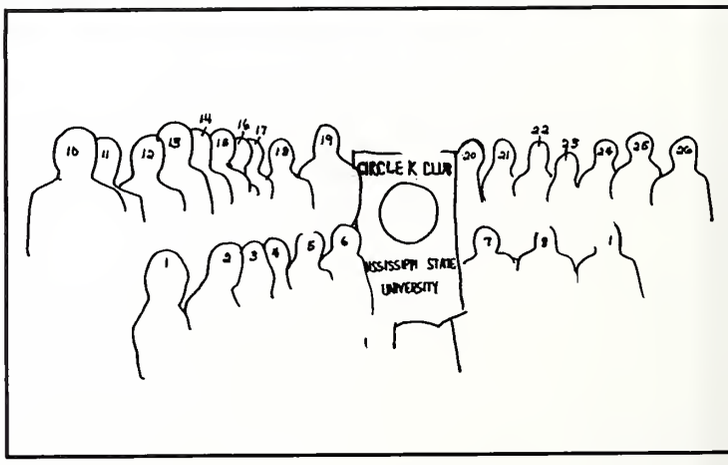

1. Bill Fountain
2. Steve Bearden
3. Diane Swilley
4. Susan Langley
5. Roger Lawson
6. David Morgan
7. Richard Ashley
8. Randy Purvis
9. Jim Liddell
10. Brady Robison
11. Phil Marion
12. Keith Swain
13. Mansell McCord
14. Bob Stimson
15. Steve Hopper
16. Kenneth Krohn
17. Steve See
18. W. T. Atkinson
19. Jim Dale
20. David Womack
21. Jim Elliott
22. Johnny Pharr
23. Bill Harden
24. Tommy Ricks
25. Les Hill
26. Kenneth Mosley

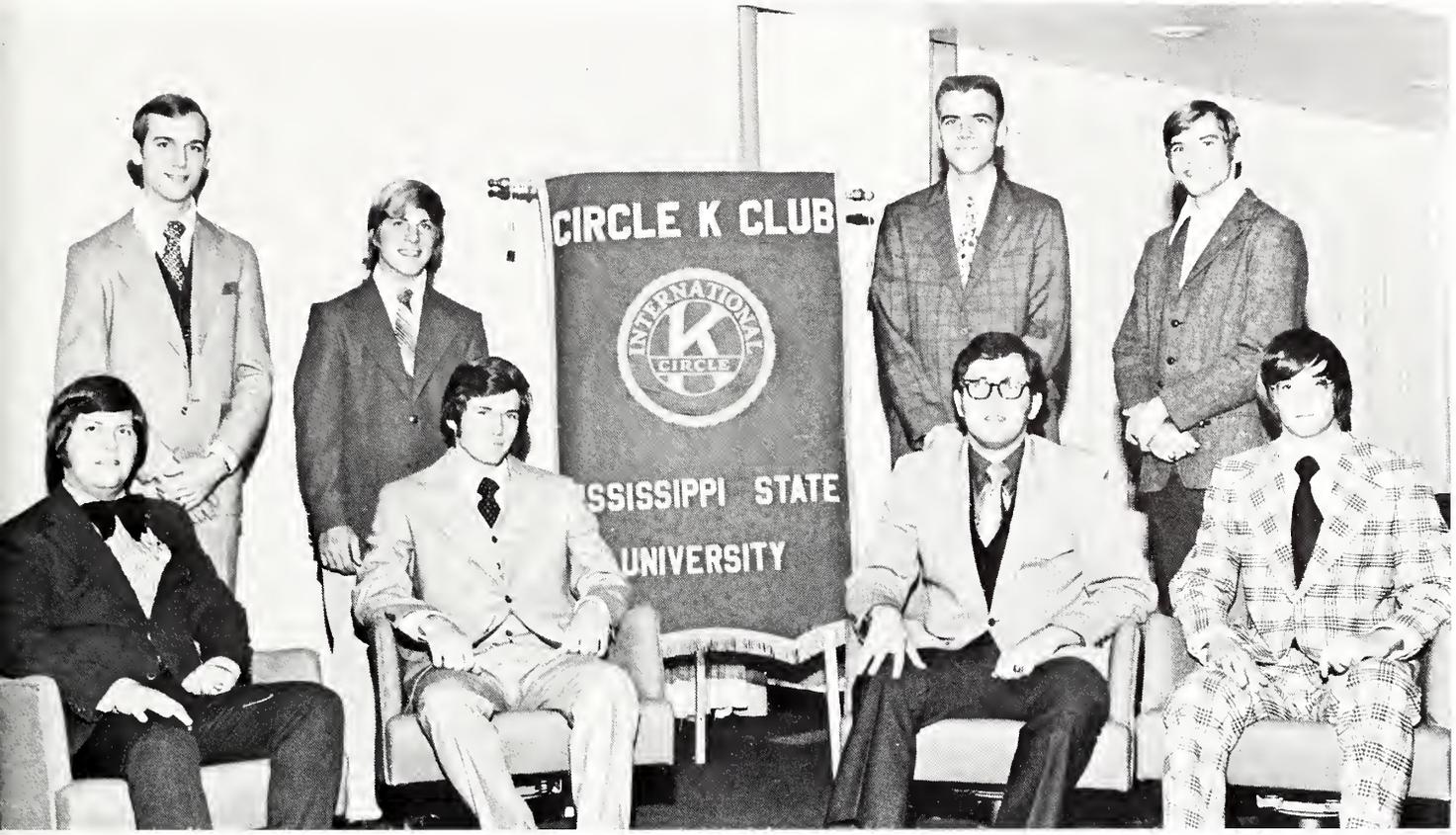

Above: CIRCLE K OFFICERS, *Seated: (L to R)* Richard Ashley — Secretary, Ken Mosley — President, Jim Elliott — First Vice President, Bob Stimson — Treasurer. *Standing:* Bill Atkinson — Chaplain, Richard Lawson — Projects Chairman, Jim Dale — Board Member, Steve See — Board Member. *Not Pictured:* Phil Marion — Second Vice President. *Left:* SWEETHEARTS, Diane Swilley, Susan Langley. *Not Pictured:* B. B. Flint.

Dairy Science Club

The Dairy Science Club is composed of students majoring in Dairy Production and Dairy Manufacturing and other students with an interest in the field. Club activities include an annual Award Banquet held in December, Edam cheese wrapping between Thanksgiving and Christmas, participation in High School Day with a booth and serving Mississippi State University ice cream, participation in the Ag Fair and an annual picnic for the Club and Dairy Science Department Staff. The Club publishes a newsletter each year to inform alumni and friends of Dairy Department doings.

These activities fulfill the purpose of bringing together the students with interest in dairying and acquainting them with dairy staff and industry on a basis other than the classroom.

First Row: Don Herman, Bill Randle, Charles Eaves, Perry Smith, Andy Cox, Mitchell Jumper, Dr. J Cardwell. *Second Row:* Dr. Kenneth Cummings, Robert Freeman, Wade McKoy, Ray McNair, Lar Chapin, Jim Robinson, Dr. John Lusk.

College of Education Dean's Cabinet

Left to Right: Henry Ward, Susan Elkins, Jane Thompson, Dr. Merrill Hawkins — Dean of the College, Betsy Gernert — President, Dr. Harry Box — Advis Gay Thomas, Patsy Stubbs — Vice President, Lanny Baker — Secretary, Fran Dearing.

Elder Statesmen

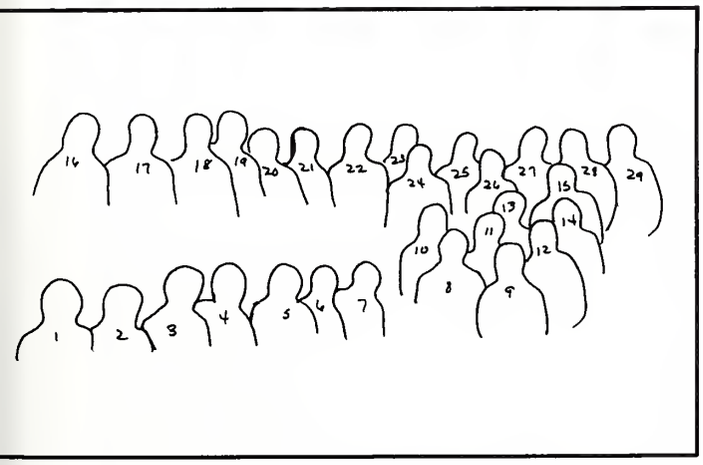

1. Jim Rawls
2. Tommy Mason
3. Jimmy Ross
4. Sledge Taylor
5. David Hemphill
6. Tucker Miller
7. Ed Stillions
8. Cameron Dean
9. Johnny Swayze
10. Jim Dawkins
11. David Fisher
12. Sam McRae
13. Carl Smith
14. Randy Randall
15. Harold Mitchell
16. Ed Cheshire
17. David Wimberly
18. Ken Magee
19. Jimmy Webb
20. Paul Karre
21. John Paxton
22. Mark Vandevender
23. William Cobb
24. Sam Williford
25. Earl Pace
26. Mark Williamson
27. Louis Crumbley
28. Tim Douglas
29. Sellers Cole

Not Pictured

1. Johnny Loper
2. Tom Kirkland
3. Rocky Felker

The Elder Statesmen is a group of campus leaders organized for the purpose of promoting Christian fellowship and understanding between all groups in the university community. Membership is limited to thirty members of the junior and senior classes. The club holds weekly dinner meetings, with films, informative speakers, and discussion sessions featured as programs.

Entomology Club

The Entomology Club provides its members with an opportunity to gather additional entomological intellect as well as a source of first class entertainment. Members can broaden their interests, and entomological outlook through films, guest lecturers, and exchange of personal ideas at the monthly meetings.

The organization publishes a yearbook, *The Maroon Proboscis,* which highlights the yearly activities of the Entomology Department. Annual exhibits at high school day and a constant array of displays inside the Entomology Department serve to acquaint students and visitors with entomological interests and ideas.

Entertainment accompanies those social events sponsored by the club, including the annual picnic, various cook-outs, and other activities. Also, this year an intramural football team was established for the students' enjoyment.

Seated: Sebastiao Barbosa, Larry Hillhouse, Mike Smith, Joe Broome, Lewis Coons, Alvin Rhodes, Charles Bryson, Bill Kitten. *Standing:* Gordon Andrews, Peter Sikorowki, Henry Pitre, Jim Roth, Arlie Wilson, Henry Green, Bill Neel, Howard Chambers, Klois Watts, Leon Harper, Ted Brook, James Frazier, Fowden Maxwell, Jim Robinson, Bill Nicholson.

FFA

The Future Farmers of America, commonly known as the "FFA" is the national organization of, by, and for the boys studying vocational agriculture in public secondary schools under the provisions of the national Vocational Education Acts.

As an integral part of vocational education in agriculture in the public school system of America, the FFA has become well known. No national student organization enjoys greater freedom of self-government under adult counsel and guidance, than FFA. Organized in November of 1928, it has served to motivate and vitalize the systematic instruction offered to students of vocational agriculture and to provide further training in agricultural leadership.

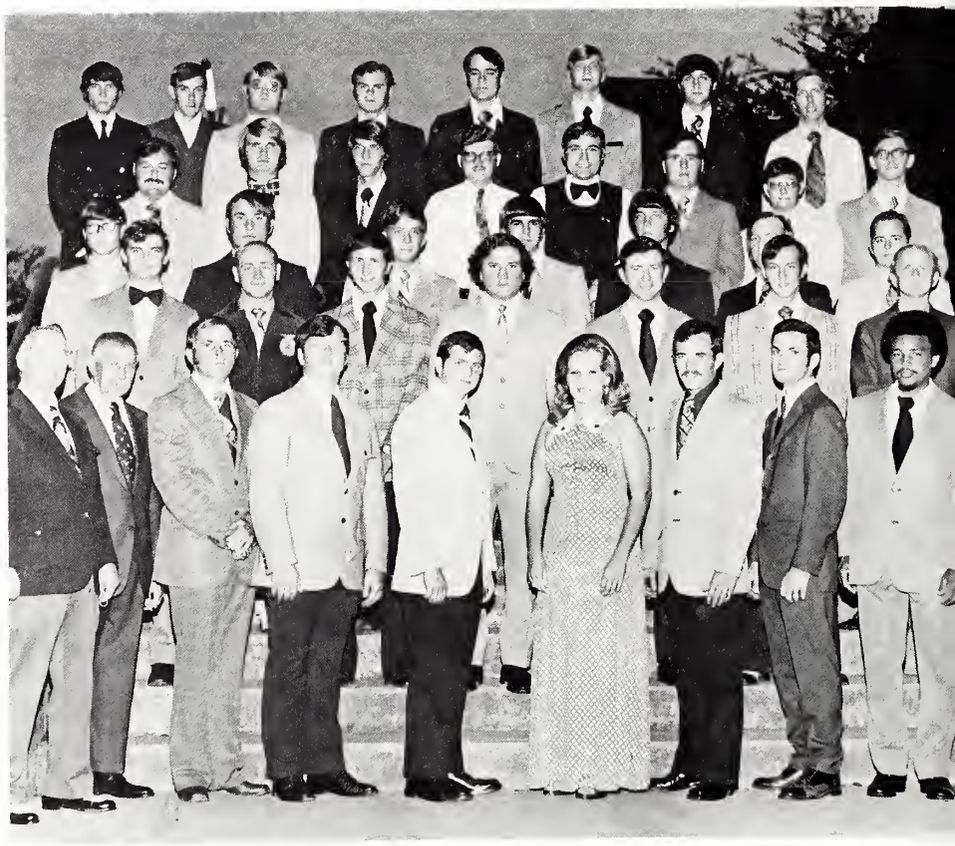

Front Row: J. Roland Hamilton, George Walker, Kenneth Roberts, Charles Cole, Robert Shivers, Margaret Strickland, Michael Blackwell, William Wiggenton, Windell Carter, Dr. Seals. *Row Two:* Steve Sullivan, Roger Jeffcoats, David Faulkenbery, John Moorman, Benny Yarbrough, David Kittrell, Michael Grantham. *Row Three:* Cody Parker, Wayne Johnson, Gary Gardner, Chess Brewer, Velton Hall, Danny King, John Bull. *Row Four:* John Carter, Tom Farris, Robert Breakfield, Connie M. Patterson, Terry Norwood, Van Jackson, Larry Boggan, David Ward. *Row Five:* David Morris, Rex Buckhaults, Lou Parker, Donald Puckett, Jonathan Ethridge, Carey Hughes, Phillip Hamilton, Wayne Risher.

MSU Fashion Board

OFFICERS, *Row One: (L to R)* Pam Altman — Fashion Editor; Dari Green — President; Marsha Wedgeworth — Student Advisor. *Row Two:* Sherry Perkins — Vice President; Pam Sanders — Secretary; Julia Flowers — Treasurer.

New on campus this year is the MSU Fashion Board. The Fashion Board was organized to promote fashion awareness on the campus. The board consists of eighteen models and a full stage crew of nine whose duties range from commentator to fashion editor.

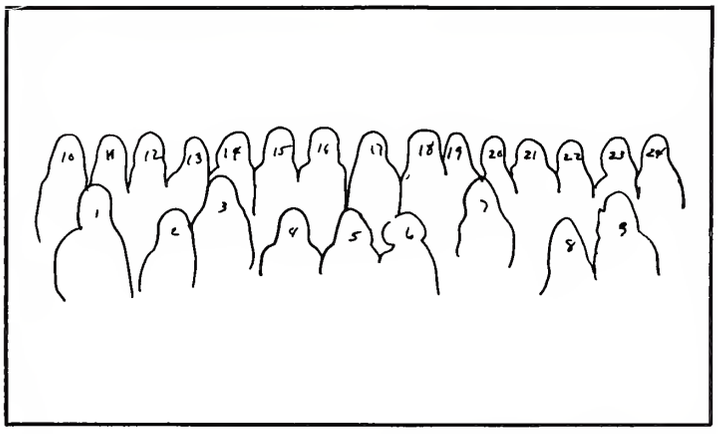

1. Jenny Emerson
2. Pam Altman
3. Julia Flowers
4. Pam Sanders
5. Dari Green
6. Sherry Perkins
7. Marsha Wedgeworth
8. Cathy Sutherland
9. Debra Nabors
10. Marilyn Rogers
11. Sherry Moore
12. Nancy Knott
13. Vikki Hughes
14. Catherine Coleman
15. Molly Luke
16. Coretta Willis
17. Cindy Bozeman
18. Judi Bailey
19. Bo Vosburgh
20. Liz Setzler
21. Nancy Davenport
22. Mitzi Anthony
23. Becky Snowden
24. Cindy Odom

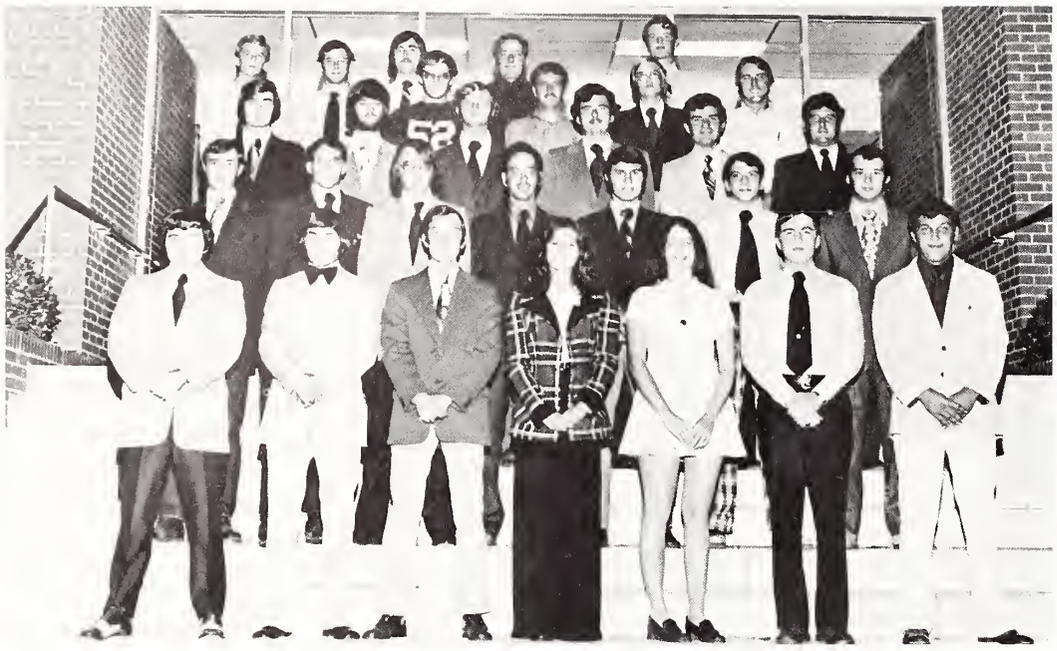

Front Row: M. DeAngelo, K. Rounsaville, M. Priest, J. Malone, E. Devine, B. Nunnary, G. Eddington. *Row 2:* L. Hugely, J. Guthrie, E. Burt, C. Johnson, C. Morgan, L. Gordon, J. Breland. *Row 3:* D. Frederick, G. Hughes, G. Hollowman, V. Williams, J. Caldwell, B. Wilson. *Row 4:* M. Wiseman, R. Jones, R. Pope, J. Harrison, E. Alsworth, B. Combs, Mobley, R. Hegwood, L. McKee.

Forestry Club

The Forestry Club is an organization open t forestry students. With more than sixty member the club offers an opportunity for students t become acquainted with their profession an their school. A Smoker, Wildlife Supper, Lumber jack Ball, and Spring Awards Banquet are enter tainment events held during the year. The high light of each year is the Annual Field Day. Win ners of Field Day events attend the Association o Southern Forestry Schools Conclave hosted eac year by a different school in the association. Th year the University of Florida is the host. Clu activities are supported entirely by the club whos income is derived from the sale of firewood an pulpwood which is cut and hauled by the mem bers. The bi-monthly meetings increase th knowledge of club members through informativ lectures presented by guest speakers.

General Agriculture Club

The General Agriculture Club was established in 1971 in order to increase interest among the students of agriculture and to bring about a closer relationship among those pursuing some phase of Agriculture as a profession. Any student or faculty member of Mississippi State University may become a member of the club. A program, which includes speakers of interest, is presented at each meeting and at least one social function is sponsored by the club each year.

Front Row: Dr. C. H. Thomas, Don Shivers, Tony Cook, Tommy Kennedy, Robert Horton, Roy Col Robert Lane. *Row 2:* David Peacock, Newton Guerry, Jack Perry, Charles Perkins, Ty Santmyer, Jesli Byford, Burke Fisher. *Back Row:* Craig Gibson, Richard Smither, Bobby Garrett, Dennis McCall, Clifto Lewis, Paul Guerry, Dempsey White, Stuart Fullerton, Bob Stimson.

Home Economics Club

Front Row: Irene Simmons, Valerie Ezell, Jo Ann Keith, Mary Martin, Margaret O'Rielly, Beverly Henderson, Mary Jamison, Kathy Westmoreland, Ann Armstrong, Lynn Minks, Susan Tadlock, Martha Martin, Shirley Windham, Lanelle McLellan, Robin McLellan, Christie Coats, Janice Murrah, Jill Sadler, Carol Moore. *Row Two:* Shelia Brock, Diane Hannaford, Polly Pepper, Nancy Hilliard, Lynda Brown, Sandra Spencer, Pam Perry, Jan Moller, Karen Hailey, Paula Truhett, Pam Truhett, Diane Morgan, Kath Johnson, Grenell Thompson. *Row Three:* Dorcas Bryant, Marsha Wedgewor, Sloan Mitchell, Gail Webb, Pat Robertson, Linda Cockrell, Carole Beuscher, Jean Weathersby, Linda Shira, Rita Deloach, Katie Barwick, Beth Colotta, Jill Anderson, Bonnie Bullard, Tandi Lawrence, Kathy Messina. *Row Four:* Mrs. Boyd, Kathy Carlisle, Alice Watson, Nan Eddleman, Margaret Frazier, Ann Lewis, Pat Weems, Mary Ann West, Rita Warren, Martha Bullock, Judy Goddard, Denise Lovelace, Carolyn Starr, La Nell Dorrah, Becky Toomey, Carol Culbertson, Meme Norman, Patty Magee, Brenda Yates, Barbara Young.

Horticulture Club

Seated: Melanie Jenner, Susan Cruise. *Standing:* Rob Whitley, Charles Griffin, Roy Rein, Debbie Frissell, Bill Fountain, David Crawford, Carol Stalcup, Robert Hampton, Cindy Frissell, Gary Smith, Joe Campbell, Bert Haaga.

I.E.E.E.

1. Dennis Criswell
2. R. D. Guyton, Faculty Advisor
3. Bill Long
4. David Graham, Treasurer
5. Jerry Ross
6. John Elam
7. Mike Antonio Hicks
8. Tommy Lemonis
9. Geanne Pitts
10. Robert Wilson
11. Sam Smith
12. Keith Swain
13. John Easley, Vice-Chairman
14. Chuck Howell
15. David McDaniel
16. Mark Hale
17. George Moore, Chairman
18. Bill Schoggen
19. Fook Non Tse
20. Wayne Dear, Secretary
21. Sammy Peach
22. Warren Howell
23. David Arnold
24. Jimmy Hughes
25. C. W. Snipes
26. Jerry Wyatt
27. Terry Kenp
28. Jimmy Halfacre

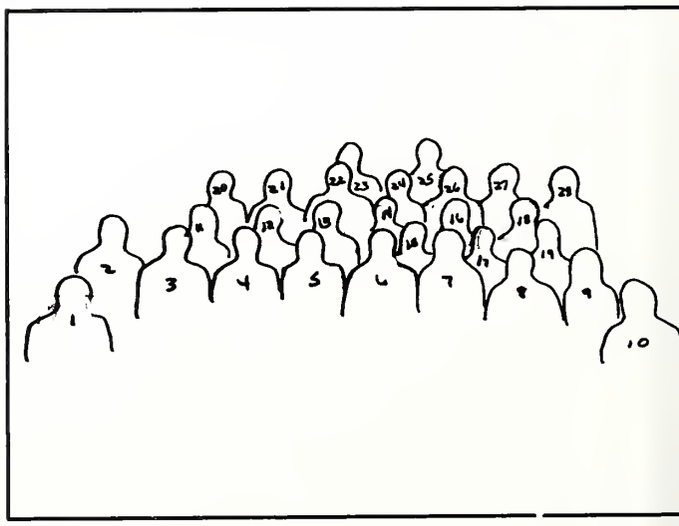

Front Row: Naresh, secretary; Mrs. Damu Rathod, Mulchand Rathod, president; Dr. Earl Alley, Faculty Advisor; Manu Jogani, Vice President; Raju Mehta, Social Secretary. *Second Row:* Ranchhod Patel, Sitharam Iyengar, G. R. Prasanna, Kashi Nag, Arjun Wadhwani, Hari Patel, V. Chander, P. K. Singh.

India Association

India Association has completed six years since it was organized in the spring of 1967. The aim of this association is to create a bond of friendship and brotherhood and to have a cultural tie between Indian Nationals and those of Indian origin and at the same time promote fellowship between Indians, Americans and people of other nations. The association has the tradition of presenting many interesting social events which create great interest and enthusiasm even among the non-Indians. Among many of the associations' social events, Divali-Festival of Lights, and India-Nite are the annual social gatherings which provide a perfect vision of the rich cultural heritage of India.

Inter-School Council

The Interschool Council is composed of the elected student president, Vice President, Secretary and school within the university.

In the past, the interschool Council was considered by some as a dormant organization. An amendment to the SA Constitution disbanding the Interschool Council was even presented to the 1972-1973 Senate but failed.

The Interschool Council is responsible for conducting the teacher evaluation program and this instituted the first annual Campus Hall of Fame.

The 1973-1973 Interschool Council officers are: President, Gene Walker; Vice-President, Mitchel Harmon; Secretary, Katie McKee; and Treasurer, Calvin Kelly.

Front Row: Fancy Thomson, Lanny Baker, Katie McKee, secretary; Patsy Stubbs, Jo Shumake. *Second Row:* Mike Preist, Richard Snyder, Jo Duncan, Harold Mitchell, Billy Martin, Gene Walker, president. *Third Row:* Calvin Kelly, treasurer; Mitchell Harmon, vice-president; John Didlake, Perry Smith, James Davis. *Fourth Row:* Jerry Breland, Randy Pope, Charles Grace, Jimmy Holliman. *Not Pictured:* Betsy Gernert, Leon McKee, Don Lomax.

Inter-Residence Hall Council

1. Robert Tomlinson, Advisor
2. Margaret Scott
3. William Webster
4. John Havard
5. Martha Lyles
6. Al Pettigrew
7. Marilyn Green
8. Ginnie Groom
9. Kathy Lowry
10. Christine Campbell
11. Clay "Slim" Stillions
12. Chandler Mitts
13. David Latimer
14. Bill Massey
15. Linda Martin
16. Victor Roberts
17. Wayne Keeton
18. Ray Hayes
19. Annette Stewart
20. Bill Waller, Jr.
21. Debra Conner
22. Tommy Nolan
23. Edith Goolsby
24. Danny Griffen
25. Kathy Long
26. Tim Hester
27. Isaac Fisher

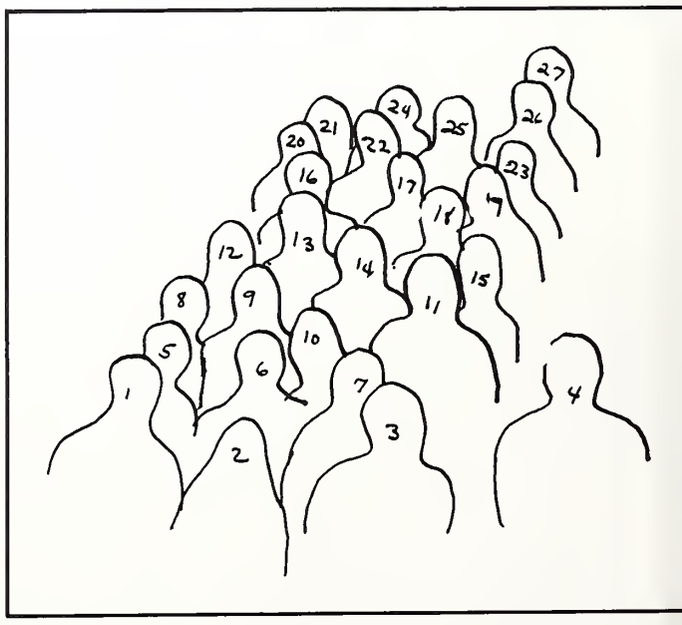

By definition, a dormitory is a place where someone sleeps and occasionally studies. A residence hall is an area in which a student not only sleeps, but also encounters new ideas, meets people of different interests, and has ample opportunities to expand themselves socially as well as academically. Membership is not limited by creed, race, or social status. In short, a residence hall offers the perfect environment for educational interaction. The Inter-Residence Hall Council's job is to see that the dormitories on campus develop into residence halls, and that after having attained this goal, each residence hall maintains its excellence through trained and competent leadership.

Above, Seated: Marilyn Green, Vice President; John C. Havard, President; Isaac Fisher, National Communications Coordinator. *Standing:* Kathy Lowry, Executive Women's Coordinator; William Webster, Treasurer; Christine Campbell, Secretary; Al Pettigrew, Comptroller.

Industrial Education Association

The Industrial Education Club was established at Mississippi State University in 1950 for the purpose of developing and promoting a more positive working relationship between Industry and Industrial Education within the State of Mississippi.

Each year the IEA engages in such activities as the welding of cowbells for Bulldog fans and the construction of a float for the Homecoming parade. Members also visit various junior colleges to recruit transfers to Mississippi State. Highlights of the year are the Industrial Arts clinic, the IEA Banquet which recognizes the most Outstanding Industrial Education student, field trips to various industries, and outstanding programs presented by representatives from Education and Industry.

Organizational activities are climaxed by the installation of new officers at the Annual IEA Spring Banquet. The officers for this year were: Randall Rushing — Vice President Industrial Technology; Dan Brook — Sponsor; James Huercamp — Reporter; E. D. Graves — Sponsor; Fran Dearing — President; Jimmy Langley — Vice President Trade and Industry; Stacy Clayton — Secretary.

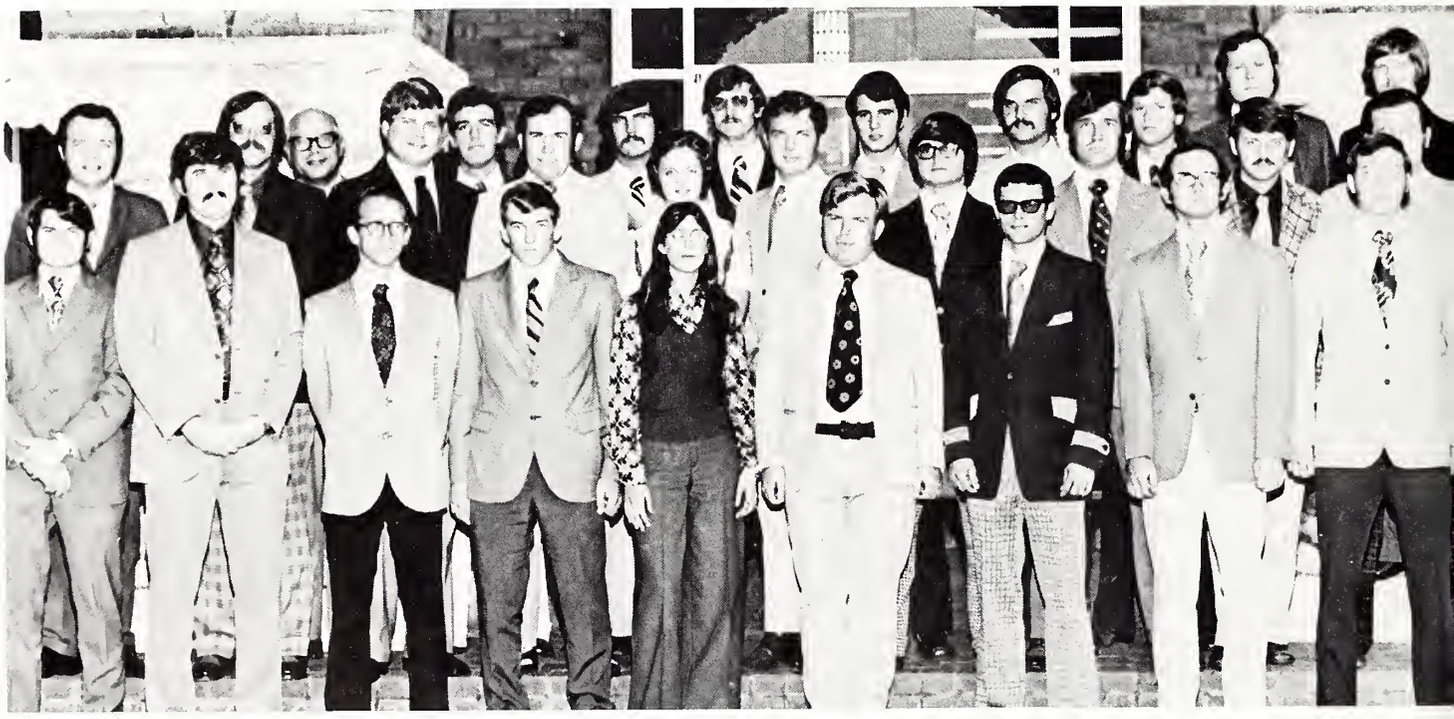

1. Randall Rushing
2. Robert Gholston
3. David Cotton
4. Melvin Holt
5. Fran Dearing
6. Robert Brinkman
7. James Heurcamp
8. Dan Brook
9. Ron McMasters
10. Paul Bordenkercher
11. Elwyn Burns
12. E. D. Groves
13. Randy Lucius
14. David Evans
15. Charles Massey
16. Jimmy Langley
17. Borodell Hartman
18. Lowell Ingram
19. Charles Box
20. Joel Carroll
21. Ricky Mayfiled
22. Jeff Dixon
23. Patrick Tucker
24. Stacy Clayton
25. James Hansford
26. Roger Conn
27. Randy Ware
28. Pit Swain

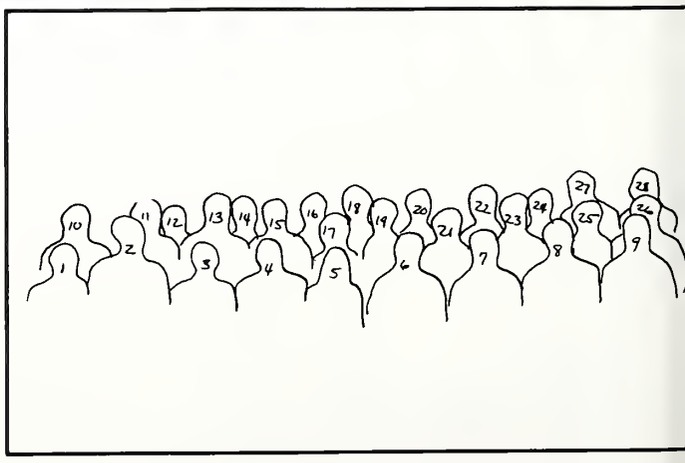

Kappa Delta Pi

MEMBERS

Dixie Lee Adams
Nancy Aiken
Virginia Dell Allen
Teri Gail Anders
Mitzi Anthony
Martha Armstrong
Timothy C. Bates
Alice Bishop
George H. Black, Jr.
Richard Blackbourn
Jane Brookshire
Rebecca L. Burnett
Mary Jane Carpenter
Rivers Coleman
Debora Copeland
Janet Crumby
Larry Davis
Kathy Dotson
Brenda Earnheart
Rima Edwards
Gayla Elkin
Cynthia Ellis
Linda Finnell
Janice Shook Fowler
Julie Fowlkes
Jerry M. German
Elisabeth M. Gernert
Ellen Gillentine
Susan L. Goggans
Kathy Gunn
Brenda Ann Hamill
Janet Neal Harris
Jane Hawkins
Betty Jeanne Henry
Judy Isonhood
Brenda S. Johnson
Virgie Jones
Sue Kelly
Nancy Knott
Vickie S. Lawson
Linda Ligon
Linda McAllister
Brenda McKinney
Sandra Milican
Miller Mitchell
Julia V. Muse
Patricia J. O'Kelly
Beatrice R. Orr
Pam Parsons
Patty Patrick
Lynn Peterson
Mary Ruth Powell
Vicki Robinson
Sara Ann Roman
Jane Roper
Mary Patricia Royal
Cathy Simpson
Becky Snowden
Suzanne Speed
Sandy Sutherland
Bruce Lynn Taylor
Marlys Templeton
Gay Thomas
Veronica N. Thomas
Debra Thompson
Frances A. Thompson
Peggy Tucker
Patsye Umfress
Thomas L. Upton
Marcia Wilkinson
Sarah Woodruff
Margaret Yates
Maria Yates

Kappa Omicron Phi

Front Row: Lanelle McLellan, President; Patricia Weems, Distaff Reporter; Pam Truhett, Treasurer; Cathy Johnson Secretary. *Row Two:* Denise Lovelace, Marty Davis, Nancy Nixon, Dr. Jean Snyder, Pam Perry, Lynn Minks, Dr. Heler Armstrong. *Row Three:* Susan Tadlock, Alice Watson, Nan Eddleman, Paula Truhett, Beverly Henderson, Mrs. Catherine Boyd, Martha Bullock.

MENC

Front Row: Ernie Collins, President; Norman Green, Woody McIntosh, David Nicholson. *Row Two:* Don Kilbourne, Thad Henley, Cathy Simpson, Patti O'Kelly, Marie Weathersby, Betty Latimer. *Row Three:* Bob Gilliland, Roy Harris, Jan Fowler, Bonnie Bowie, Patti Westbrook, Mary Ann Joseph, Daphne Landress, Elizabeth Smelley, Vice President; Liz Shows, Dr. Bill Hood. *Row Four:* Debra Loden, Marsha Griffin, Melinda Johnson, Carolyh Bunch, Lydia Ruffin, Pam Thompson, Stanley Hayes, Catherine Coleman, Kathy Roebuck, Tommy Middleton, Melinda Munson, Karen Mitchell, Elva Kay Tims, Kathy Windham, Kaye Hillman. *Not Pictured:* Connie Dunn.

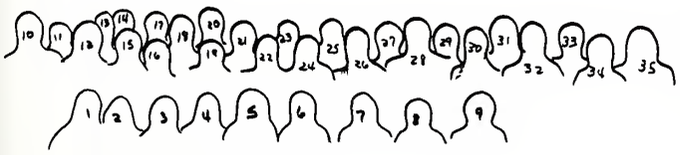

Landscape Architecture

The Landscape Architect relates man and the environment in such a way that they work in harmony with each other rather than as opponents. This objective is accomplished either through individual action or by working collectively with other design professionals on team projects, such as land use developments for city or recreational planning.

The purpose of the Landscape Architecture Club is to promote the idea that the landscape architect is concerned with the preservation and design of outdoor space and its relationship to man. Climate, topography, water, and construction materials share an equal part in the completion of the basic design concept.

1. Ed Martin, Jr.
2. Caye Cook
3. Miriam McNamee
4. Cathy Tom
5. Kathy Grau
6. Joe Coulon
7. David Adkinson
8. Pete Rawls
9. Randy Miller
10. Phillip McDade
11. David O'Bryan
12. Sherman Chow
13. Joe Uithoven
14. Pete Mathews
15. Alan Morgan
16. David Leung
17. Calvin Hudson
18. David Thompson
19. Mike McMurry
20. Doug Blackwell
21. Ted Battley
22. Bert McLeave
23. John Phillips
24. Buzzy Parham
25. Temple Barry
26. Bob White
27. Ronnie Hartley
28. David Runnels
29. Tom Wilson
30. Chris Purser
31. Robert Riddell
32. Michael Foster
33. Glenn Smith
34. Van Bankston
35. Hugh Rhodes

Delta Chi
Little Sisters

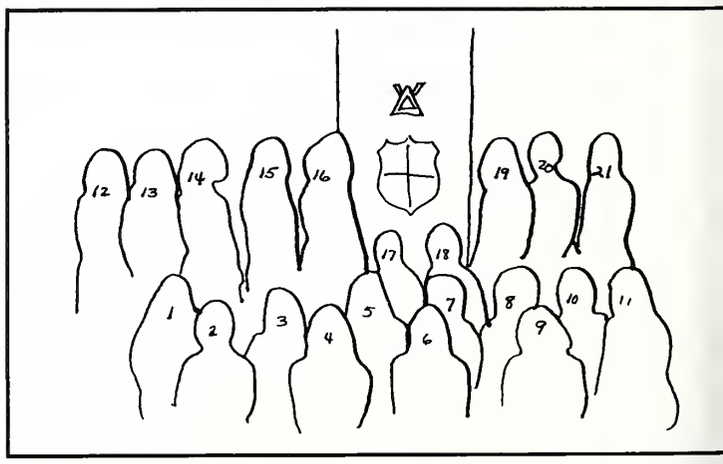

1. Ann King
2. Lydia Fulford
3. Regina Ford
4. Nancy Douglas
5. Charlotte Watkins
6. Susan Tyman
7. Kathy Westmorland
8. Sherry Brown
9. Mary Jane Isbel
10. Velma Williams
11. Barbara Sanderock
12. Brenda Brabham
13. Debbie Henry
14. Debby Hedin
15. Stephanie Brooks
16. Mary Margaret Scott
17. Kitty Addkison
18. Maggie Collison
19. Fredia McDaniel
20. Brenda Tramel
21. Lisa Templeton

Little Sisters of Tau Kappa Epsilon

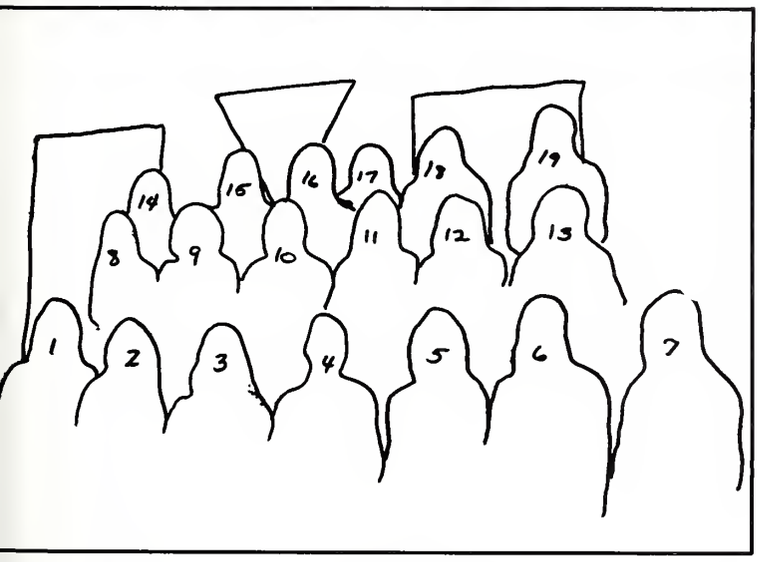

1. Mary Finley
2. Cleo Wren
3. Connie Boman
4. Vickie Kuzmitz
5. Darcel Schafier
6. Debra Derise
7. Diane Forrest
8. Kitsie Seale
9. Cindy Schrader
10. Donna Smith
11. Patti Davis
12. Debbie Ward
13. Mary H. Frierson
14. Susan Steinberg
15. Melany Jenner
16. Linda Lane
17. Tammy Askew
18. Debbie Petty
19. Leslie Pratt

Little Sisters of Pi Kappa Alpha

Front Row: Gwen Rector, Brenda Kilby, Ginny McGuire, Beverly McKee, Melanie Love, Diane Bounds, Sally Morgan. *2nd Row:* Nancy Knott, Janie LaBerge Karen Clements, Jonelle Kerkoff, Sherry Perkins, Pam Sanders, Molly Luke, Jane Hill, Ginny Lee, Gerre Cumba.

Little Sisters of Sigma Chi

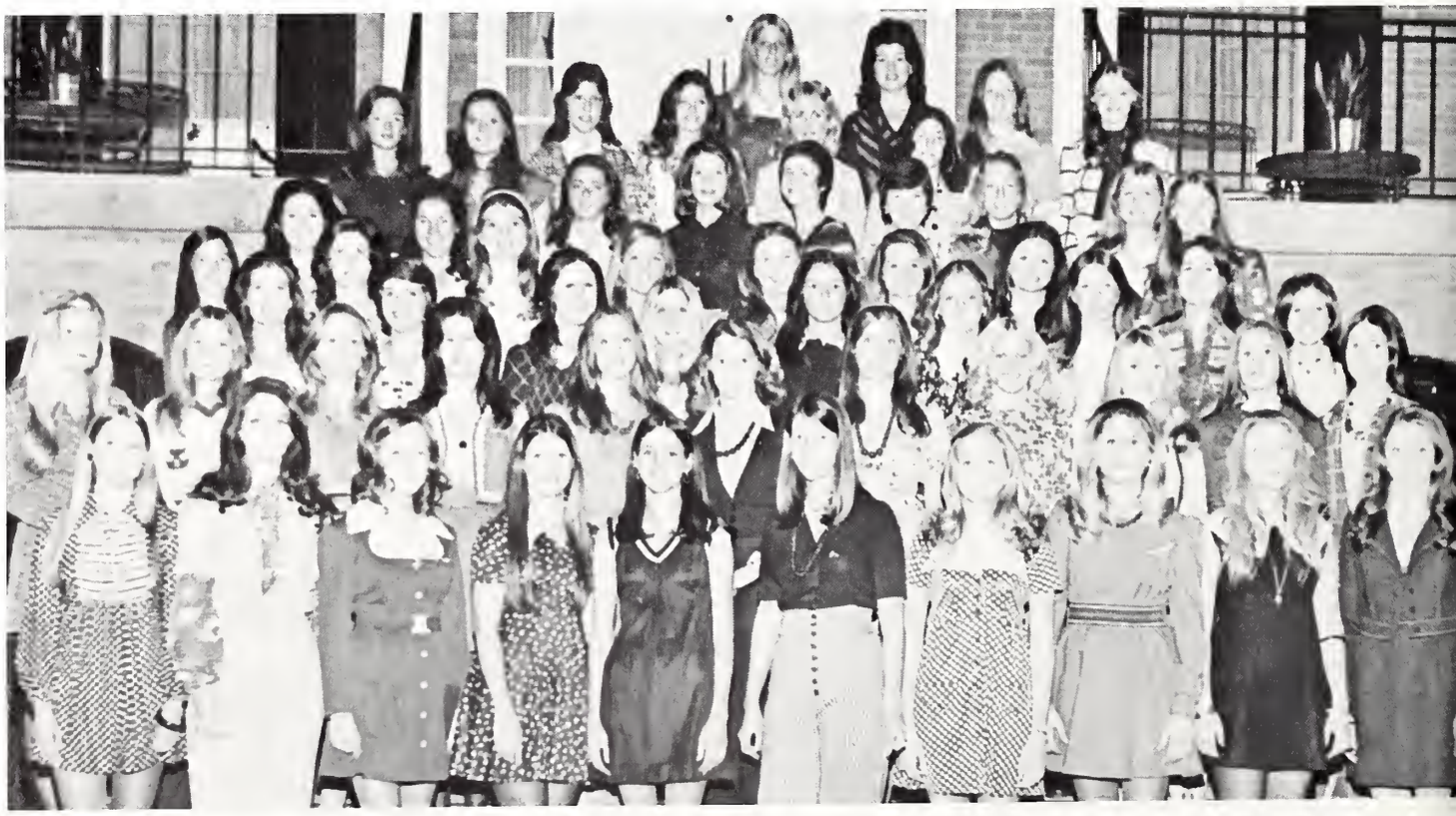

Front Row: Wanda Ables, Betsy Conger, Cathy Walker, Cathy Cushman, Mona Russell, Beth McCully, Carey Rather, Melanie Moody, Suzanna Spence, Debr Thompson. *2nd Row:* Barbara Sanford, Sharon Wilkes, Becky Sloan, Gail Read, Ruthee Petty, Anne Martin, Peggy Pond, Cristy Allen, Gayla Elkin, Rene Moody, Lynn Payte. *3rd Row:* Connie Peranich, Tracy Vosburgh, Elise Van Keckye, Wanda Clark, Marilyn Jamieson, Tamara Stanislaus, Ann Johnson, Joa Canterbury, Pam Sietz, Susan Hull, Sara Faye Crain, Bo Vosburgh, Margaret Harris, Nancy Patterson. *4th Row:* Ginger Bland, Nancy Mitchell, Suzanne Pose Beth Breland, Barbara Davis, Gail Pugh. *5th Row:* Ro Ann McVey, Cheryl Johnson, Katie Smith, Anita House, Donna Rogers. *6th Row:* Anne Armstrong, Jan Hummer, Sarah Ellison, Debbie Walls, Vicky Paulk, Jeanne Spencer, Sherry Moore, Melissa Russell, Vicki Robinson, Freida Heflin.

Order of the White Rose

ont Row: Mary Lees Edwards, Susan Upton, Vice President; Kay Tucker, Tricia Boye, Treasurer; Lou Ann Burney, Susan Lamond. *Row 2:* Peggy Fulgham, thy Keeth, Becky Snowden, Wyeth Walker, Lana Smith, Cecelia Rupert, Patsy Stubbs, Hatti Flowers, Pat Sanders, Kathy Coleman, Debbie Hagge. *Row 3:* nya Sparks, Lolo Tubertini, Rudy Lipe, Gayle Fortenberry, Diane Meador, Janice Keller, Secretary; Jo Troxell, President.

Sigma Alpha Epsilon Little Sisters of Minerva

ont Row: Pam Partridge, Chris Stanton, Marsha Wedgeworth, Jamye Barnes, Mom Huey, Mary Garth Crumby, Chandler Mitts. *Row 2:* Toni Jones, Lucia rkins, Annette Tribble, Ann Hicks, Melanie Shapely, Jane Brookshire, Jane Thompson, Sloane Mitchell, Julie Franklin, Rebecca Raney. *Row 3:* Mary Lee Mad- n, Sally Hazard, Ann Pelegrin, Debbie Aycock, Carol Graufer, Becky Webb, Pam Perry, Beth Cutrer, Julie Patrick, Sara Ann Roman, Beth Harris, Barbara ephenson, Betty Truitt, Susan Power, E'Lou Turpin, Jane Hawkins, Debbie Branton. *Row 4:* Carley Sims, Kim Turner, Pam Mayer, Libby Stone, Cynthia cCarty, Rima Edwards, Susie Clark, Susan Jones, Virginia Phillips, Jane Hardy, Carolyn Brookshire, Betsy Gernert, Bishop Millsaps.

The Lucky Eleven

The Lucky Eleven is a recently-chartered organization consisting of Chinese-American students at MSU. Its main functions are to serve as a means of communication for the Chinese-American student at MSU and to sponsor social events for the Chinese-American youths of the Mid-South area. The most outstanding event sponsored by this organization is the Annual Christmas Dance whereby a Sweetheart and two Favorites are selected. Also the Lucky Eleven is making plans to become a more active organization on campus.

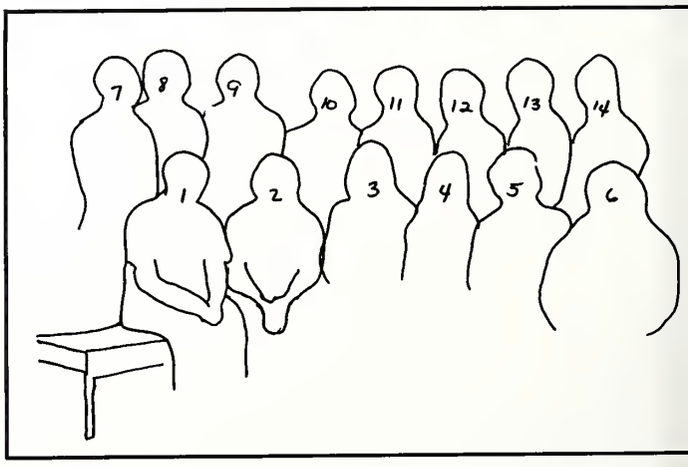

1. Martin Jue
2. Steve Jiu
3. Sam Fong
4. Cynthia Wong
5. Gan Jee
6. Eugene Tape
7. David Leung
8. Larry Tape
9. Sherman Chow
10. Larry Moon
11. Joe Tom
12. Danny Tape
13. Raymond D. Wong
14. Leonard Wong

Not Pictured:
Noreen Jue — Favorite
Ansie Chu — Favorite

Martin Jue, Faculty Advisor
Gan Jee, President
Sam Fong, Vice President
Eugene Tape, Secretary-Treasurer
Cynthia Wong, Sweetheart

M Club

The objectives of the M-Club are: to promote clean sportsmanship, congeniality, and friendly association among its membership for the advancement of Mississippi State University; to emphasize the importance of high standards of character and scholarship, and to foster these standards in its members; to aid in promotion of interest among alumni in Mississippi State University athletics and to further the welfare thereof.

1. Stan Murray
2. Sandy Braswell
3. Bill Wilkerson
4. Chuck Berdine
5. Barry Lipsky
6. Vernon White
7. Jim Miller
8. Bill Buckley
9. Dave Johnson
10. Larry Fry
11. Wayne Jones
12. Johnny Bruce
13. Mike Younger
14. Jim Touchette
15. Keith Holley
16. Paul Lewis
17. Mike Patrick
18. Tim Bates
19. Larry McCoullough
20. Tommy Lewis
21. Mike Cornelius
22. David Farris
23. Greg Fountain
24. Terry Kusnierz
25. Taki Koroneous
26. Jimmy Webb
27. Larry Greenlee
28. Bill Singletary
29. Bob Bozemen
30. Larry Thompson
31. Seghi Porbeni
32. Danny West
33. Tommy Strahan
34. Roger Cook
35. Barry Holder
36. Rocky Felker
37. Allen Brantley

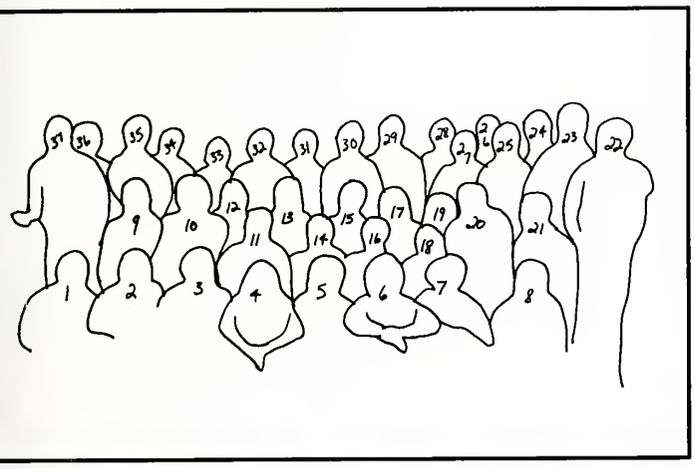

Marine Engineering Technology Society

Front Row: Roland Terry, Sgt. at arms; Leo Provencher, Joe Royalty, Dennis Rials. *Back Row:* Clay Cooper, Treasurer; Mark Lemay, Secretary; Ernest Graham Vice President; Gary Smith, President; Richard Powell, Eric Richards, F. G. Bartlett, Advisor.

Mississippi Society of Biological Engineers

Front Row: Lauri Brown, Secretary-Treasurer; Harry Puryear, Jr., President; Bill Routt, Engineering Council Representative. *Row 2:* Dr. Bill Brown, Advisor; Wil lie Bender, Noel Watts, Wally Carpenter, Barry Royals, Joe Monti, Eddie Little, John Madison, Robert Hester. *Row 3:* Bruce Mowry, Robert Lowry, William Ford James Abernathy, Jerry Gilbert, George Freitag, David Schenck. *Not Pictured:* Jim Wisner, Vice President.

Student MEA

The Francis A. Rhodes Chapter of the Student Mississippi Education Association, affiliated with the Mississippi Education Association, is open to all university students who are majoring in education or those who are interested in education.

A fall leadership conference is held each year for chapters of SMEA throughout the state. During the MEA convention in the spring, SMEA simultaneously holds its own convention in Jackson, Mississippi, during which the state SMEA officers are elected.

SMEA tries to help students grow professionally, as well as offering many benefits to members, such as liability insurance, aid in job placement, and indirect influence on education in Mississippi.

Officers

KATHY McCRORY ..... President
NANCY HENRY ..... Vice President
REGINA MATHISON ..... Corresponding Secretary
DEBRA YOUNG ..... Recording Secretary
ALICE BISHOP ..... Treasurer

Allen, Lynn
Allgood, Sandra K.
Anthony, Pam
Ausbon, Jo Ann
Bates, Virginia L.
Bishop, Alice
Blackburn, Patricia B.
Brown, Libby
Brown, Margaret M.
Conn, Fabian J.
Cox, S. Patrick
Culpepper, Barbara
Dowdle, Hazel
Foster, Pam
Garretson, Barbara R.
Goggans, Susan L.
Haney, Kathy
Henry, Nancy
Hilton, Deborah K.
Hinrichs, Patricia
Holliman, Mona G.
Hooker, Shelia
Keene, Sheila
Kennedy, Nadine
Lishman, Marvin
Long, Katherine A.
Lowry, Susan
Martin, Leslie
Martin, Mrs. Robert D.
Mathews, Vicki
Mathison, Regina
McCrory, Kathy
McDavid, Jean A.
McMillan, Marilyn
Morton, Donna P.
Pearson, Mrs. Robert
Portera, Joseph M.
Pugh, Ava F.
Thrash, Kenneth Ray
Tucker, Vicki
Waldron, Martha
Warner, Gail M.
Woodruff, Sarah
Worrell, Barbara J.
Yates, Margaret
Yates, Maria
Young, Becky
Young, Debra B.

Phi Beta Lambda

Any postsecondary student participating in a business program is eligible to join Phi Beta Lambda. Members of PBL learn how to compete honorably with their colleagues on the local, state, and national levels; how to hold offices and direct the affairs of the group; and how to work with representatives of other student organizations. One of the chief objectives of the organization is to develope strong, aggressive leadership so that these future businessmen and women may participate more effectively in the business and community life of which they are a part. Members participate in fund raising projects to finance trips to state and national leadership conferences. The club also has guest speakers and sponsors different projects during the year.

First Row: Becky Tolar, Susan Allbritton, Nelda McDowell, Bonnie Lovorn, Rita Walker, Cathy Johnson Jan Jordan, Kathy Lyles, Betty Haynes, Kathleen Hays, Peggy Raffel, Connie Barlow, Linda McAllister Debbie Malone, Linda Parrish, co-sponsor, Eva Gaddis, sponsor. *Second Row:* David Crawford, Karen Woody, Beth Richardson, Glenda Nichols, Mignon Anderson, Phylis Head, Karen Long, Regina Cullen Linda Porter, Ginny Porter, Judy Langston, Donna Hansen, Kay Darnell, Dorothy Reeves, Nancy Hudson, Marcia Williams, Lane Guyton, Kathy Crawford, Sherry Gutley, Joanne Williamson, Aimee Sparks Rita Touchstone, Gail Moss, Kathy Chester, Becky Young, Sherry Moore, Cynthia Parr, Kathy Bibler.

Phi Lambda Pi

First Row: Debbie Roan, Vicki Turner, Barbara Blankenship, advisor. *Second Row:* Joy White, Parliamentarian; Alice Watson; Chaplain; Sheila Brock, Vice-President; Beth Jackson, Secretary; Nancy Nixon, President; Teresa Naron, Treasurer. *Third Row:* Judy Isonhood; Kathleen Yielding; Durenda Loftin; Leesa Wise Jannie Hamilton. *Not Pictured:* Cindy Baugh; Levern Livingston; Babs Nelson; Karen Trosky; Deborah Hishaw.

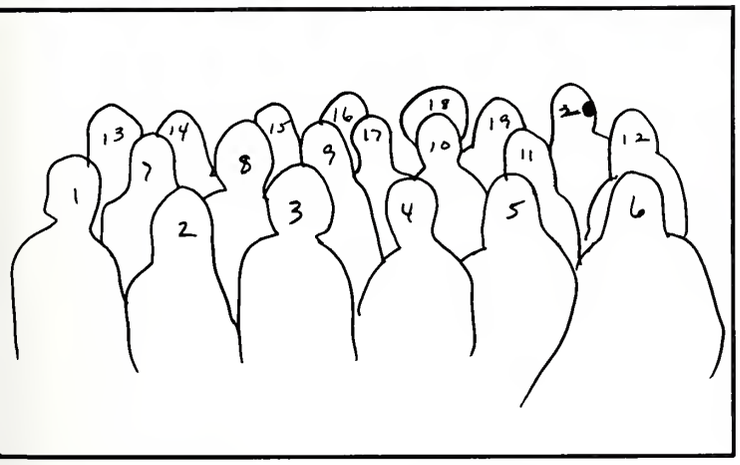

Phi Chi Theta

Beta Pi Chapter of Phi Chi Theta, the first honorary business fraternity for women at State, is a part of the oldest women's national business fraternity in commerce and business administration. The fraternity promotes the cause of higher business education and training for all women in business careers. The local chapter conducts rush each semester for women in business with a 3.0 grade point average. Outstanding speakers from the business world are presented at bi-monthly meetings. The Phi Chi Theta Foundation grants scholarships to worthy women students on a national basis.

1. Suzette Summers
2. Susan McKinley
3. Pat Brown
4. Lisa Cuicchi
5. LaDonna Peay
6. Patricia Finley
7. Judy Johnson
8. Vicki McNeal
9. Marilyn McGowan
10. Elise Van Hecke
11. Marilyn Fortner
12. Linda Phillips
13. Dr. Joyce Giglioni
14. Joette Garner
15. Linda Porter
16. Barbara Shivers
17. Patricia Reese
18. Donna Massey
19. Jo Ann Keith
20. Cyndy Price

Philo Demos

Philo Demos is composed of thirty men from the freshman and sophomore classes who have shown interest and capabilities in campus activities and commitment to the Christian principles upon which the honorary fraternity was founded at MSU in 1955. The honorary fraternity meets for lunch every Wednesday and entertains a prominent speaker from such positions of the administration as Dr. Giles and Athletic Director Charles Shira, to figures in local and national politics, to inspiration and encouragement from key Christian leaders on campus. Whatever is discussed in the meetings is important and relevant, not only to our university and campus, but to our world, as well. Members of Philo Demos have moved on to positions of importance wherever they go.

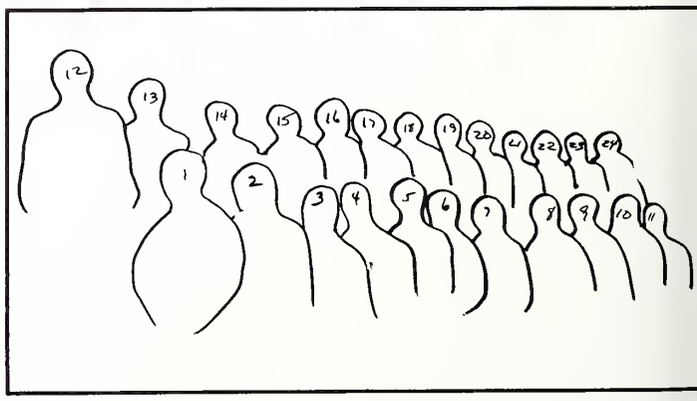

1. Tim Lyons
2. Jerry Cruise
3. Andy Campagna
4. Gene Bouchillon
5. Vern Boothe
6. Ron Duckworth
7. Ernie Brunson
8. Frank McWhorter
9. Sykes Sturdivant
10. Bob Chambers
11. Johnny Wever
12. Alan Walters
13. Danny Jober
14. Denny Cole
15. Steve Cohern
16. Bubba Jennings
17. Howard Davis
18. P. C. McLaurin
19. Gordon Flowers
20. Danny Griffin
21. Don Primos
22. Jack Bethany
23. Bob Stimson
24. Jimmy Sneed

Front Row, Left to Right: Ronnie Thomas, Vice-president, Laura Turnage, Historian, Leila Batson, Secretary-Treasurer, Susan Elkin, President, Nelda McDowell, Reporter. *2nd Row, Left to Right:* Dr. Helen Terrell, Georgia Griffin, Patsye Umfress, Rhonda Selman, Beth Baldwin, Kathleen Hays, Melissa Sorrells, Nancy Davenport, Pam Davis, Beth Smith, Donna Burch, Dorothy Green, Nelda Rogers, Mignon Anderson, Rita Touchstone, Joanne Williamson, Karen Mooreland. *3rd Row, Left to Right:* Branda McKinney, Gail Moss, Linda McAllister, Jackie Owens, Sherry Gurley, Suzanne Speed, Paula Mitchell, Pam Heflin, Patty Patrick, Kay Epperson, Jackie Boghdan, Gwynn Wyatt, Judy Rodabough, Lane Guyton, Joy White, Elwanda Shook, Nancy Hudson, Bonnie Lovorn.

Pi Omega Pi

Pi Omega Pi, national honor society for undergraduate Business Education majors, encourages student members to take an intelligent and active part in community affairs and acquire and develop desirable spirits and attitudes through participation in chapter activities. They acquire through experience an idea of service as the basis of all worthy effort.

P.E. Club

Front Row, Left to Right: Dennis Walton, Pat Donald, Susan Terrell, Britt Dickens, Mike Moorehead. *2nd Row, Left to Right:* Christie Easley, Johnny Bolin, Vickie Lackey, Pat Bagley. *3rd Row, Left to Right:* Frances Stuart, Keith Bennett.

Phi Mu Alpha Sinfonia

Phi Mu Alpha Sinfonia is one of America's largest fraternal organizations for men in areas of music. Founded in 1898, it is one of the oldest college-based professional organizations, having more than 3,000 men joining its ranks each year. One of the prime purposes of Sinfonia is "to advance the cause of music in America." Music is the common bond of our brotherhood. Approximately half of the Active members of Lambda Phi Chapter at MSU are music majors, showing that one does not have to be a full-time student of music to participate in Phi Mu Alpha.

Our members are near the core of the musical groups on campus, such as the University Chorus and Maroon Band to mention a few.

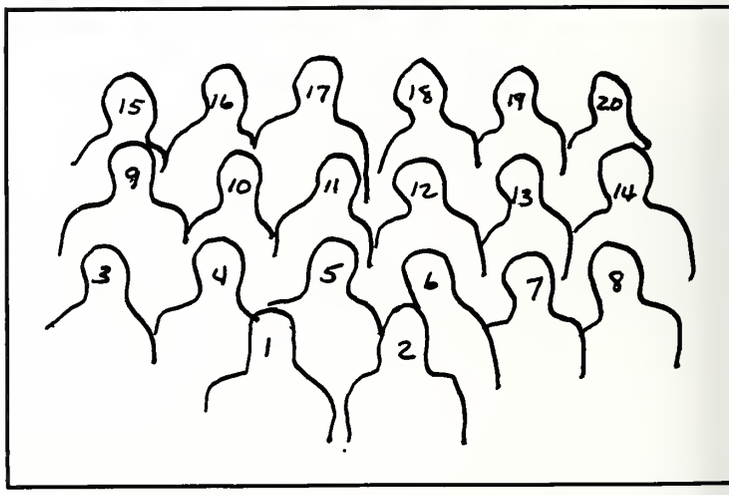

ACTIVES

1. Dr. Frank Stewart, Faculty Advs.
2. Elva Kay Tims, Sweetheart
3. Woody McIntosh
4. Don Kilbourne
5. David Nicholson
6. Richard Ashley
7. Wylie Evans
8. Kenny Wing
9. Mark Donald
10. Frank Bates
11. John Didlake
12. Johnny Bittle
13. George Black
14. Ernie Collins
15. Robin Shelton
16. Stanley Hayes
17. Robert Whitfield
18. Robert Plunkett
19. Ray Harris
20. Will Locke

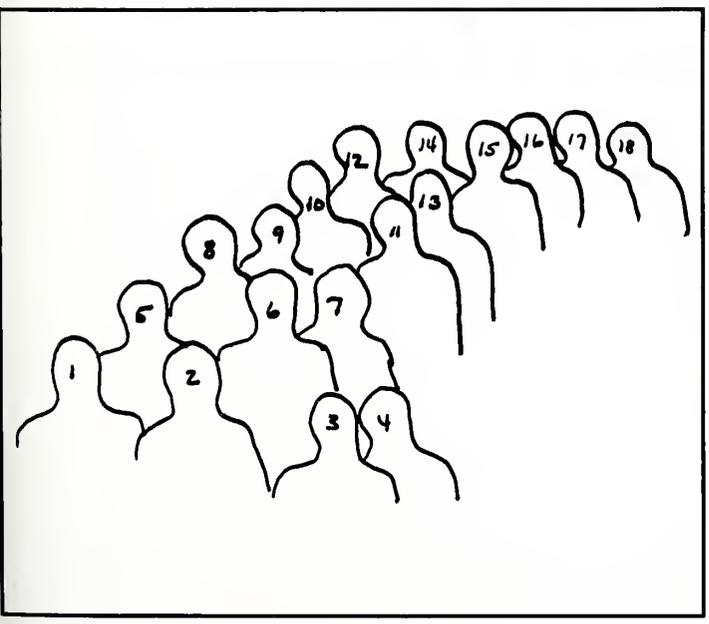

PLEDGES

1. Tim Sullivan
2. Don Cavin
3. Don Kilbourne, Pledge Master
4. Frank Bates, Pledge Master
5. Randy Hollis
6. Terry Herndon
7. Sam Keyes
8. Robert Babb
9. John Chrestman
10. Norman Green
11. Rodney Rogers
12. John Parker
13. Willia Wolfe
14. James Robinson
15. Dwight Yates
16. Fred Wilkes
17. Mike Thornton
18. Mike Tucker

Pi Sigma Epsilon

Pi Sigma Epsilon is a professional fraternity for those who are interested in marketing, sales management and selling as a career. Our meetings are on the first and third Thursday of every month, the latter is always a dinner meeting, at which we usually have a speaker. Our other main activity is a sales project which helps to finance any other activities we might have, including sending a number of members to the national convention every spring. Membership is open to any male undergraduate who is interested and willing to attend the meetings and take part in the chapter's various activities.

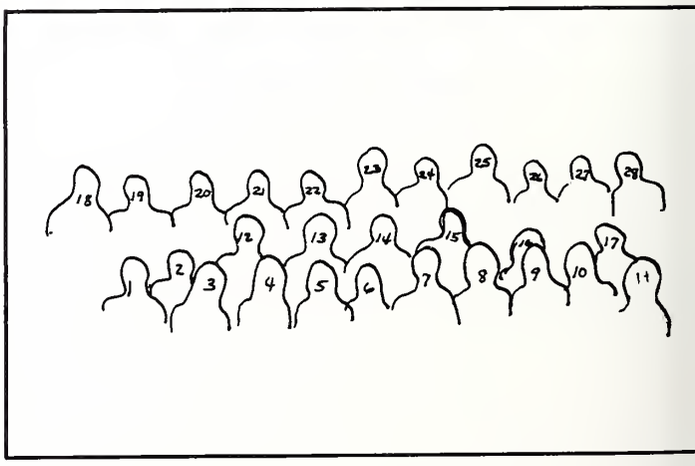

1. Sheila McDonald
2. Jay Hayes
3. Cynthia Parr
4. Linda Moore
5. Millie Mooney
6. Charlotte Ganann
7. Lynn Allen
8. Mary Beth Rutledge
9. Paula Spier
10. Kathy Hayes
11. Mae Lee
12. Craig Lee
13. Don Bradley
14. Bill Rutledge
15. Clint Doby
16. Lee Spier
17. Tim Gibson
18. Jim Allen
19. R. Gordon Carter
20. Sonny Sanderson
21. Mike Nance
22. Dr. Henry Nash
23. Kenneth Rhea
24. James McDonald
25. Nolan Aikens
26. Edwin Wallace
27. Eddie Hood
28. John Dockery

1. Jonell Kerkhoff
2. Michael Ard
3. Edna Berryhill
4. Jimmy Galloway
5. Regina Mills
6. Fred Jones
7. Fran Wiggins
8. Mike Crecink
9. Patsy Fowlkes
10. Joe Phillips
11. Claudia Hicks
12. Robert Flanagen
13. Jan Smith
14. Richard Conn

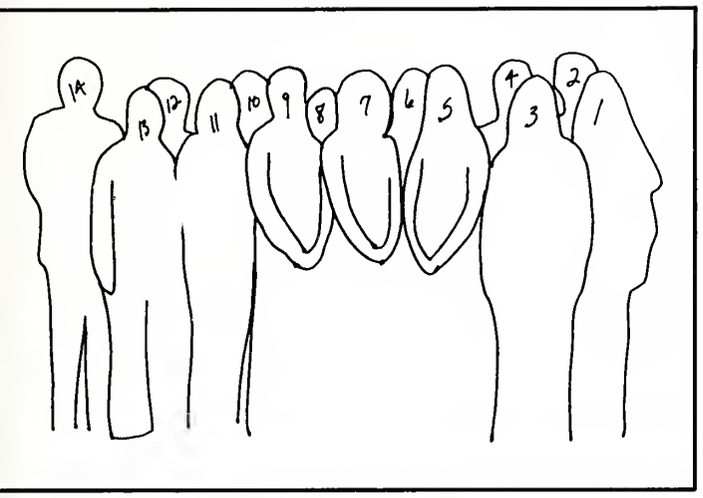

Pre-Med Club

The Mississippi State Pre-Med Club was founded in the spring of 1969. The primary purposes of the Pre-Med Club are to keep its members well informed on current activities in the field of medicine, as well as, on medical school requirements. As part of its total outreach program, the Pre-Med Club also attempts to stimulate interest among students in all areas of medicine.

The Pre-Med Club is composed of interested students in Pre-Med, Pre-Dent, Physical Therapy, Medical Technology, and Pharmacy. The club has in the past sponsored several drives and helped promote various projects including the nationwide Nubella Project.

With increased competition and the complexity of entrance requirements, the Pre-Med Club has and continues to be a means of maintaining a sense of awareness among its members.

Pre-Vet Club

The Pre-Veterinary Club, composed of students in pre-veterinary medicine who wish to qualify for admission to professional colleges of veterinary medicine, was established at MSU in 1963. The Club is a major instrument for informing those interested in veterinary science of the major opportunities available in the field. Since Mississippi does not yet have a school of veterinary medicine, a five semester pre-veterinary curriculum is offered to students who wish to qualify for admission to a professional college of veterinary medicine. The Club is valuable in furnishing its members with information concerning a plan for the Southern Regional Education Board to admit, annually, a certain number of students from Mississippi to the school of veterinary science at Auburn University. Auburn will take eighteen students from Mississippi for Fall, 1974. This year the Pre-Veterinary Club is having speakers from all phases of veterinary work.

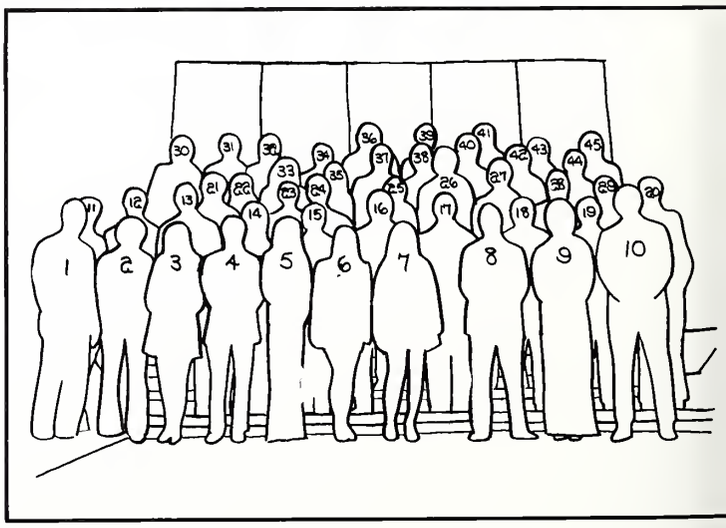

1. Dr. Turner
2. Richard Carter
3. Gail Anderson
4. Doug Thrash
5. Ruth Wilburn
6. Patricia Pate
7. Karyl King
8. Richard Hopper
9. Jo Cox
10. Herris Maxwell
11. Bob Russum
12. Art Taylor
13. Jim Anderson, Jr.
14. Sandy Chatham
15. Charlene Hess
16. Danny Magee
17. Hartfor Bailey
18. Robert Parker
19. Fred McCullar
20. Lloyd Jones
21. Roy Gully
22. Ricky Moore
23. Ronnie Hunt
24. Joe Duncan
25. Tom Watts III
26. John White
27. Larry Keir
28. Amelia Matthews
29. Sandy Cochran
30. Marilyn Green
31. Linda Hayles
32. Ronnie Crocker
33. Neal Luke
34. Ed William
35. Dwight Harding
36. Rodney Walker
37. Craig Shideler
38. Fred Williams
39. Chan Burns
40. Jimmy Carter
41. Tom Bailey
42. Alan Ray Williams
43. David O'Brien
44. Roger M. Elliott
45. William W. Cox

Seated: (L to R) Robin Shivers, Dianne Burgess, Tucker Hughes, Betty Martin. *Standing:* Jim Anderson, Clay Jones, Dud Hughes, Rick Armstrong, Tommy King, Ricky Carlisle, Eddie Cantrell.

Rodeo Club

The MSU Rodeo Club got its start in the spring semester of 1973. Its main function is to support and promote rodeo as an intercollegiant Rodeo Association, which consists of eight regions. Out of these regions, the top two schools from each region compete at the national finals rodeo in Boseman, Montana. MSU is a member of the Ozark region, which consists of schools in Arkansas, Missouri, Tennessee, Louisiana, and Mississippi.

MSU Shooting Club

Front Row: (L to R) Hayes Lee, Roger Chapin, Randy Rogers, Charles L. Mitchell. *Row Two:* Al Le Febre, Pete Carrubba, Bill Schmidt, Barbara Pearson, Barbara Reed, Carolyn Rogers, Georgia Monnerat, Vicky Schmidt, Claude Coffee. *Row Three:* Steve Reed, Robert Pearson, Glen Sisk, Larry Brashier, Larry Simmons.

S. D. Lee Honors Program

1. Gail Amis
2. Denise Fant
3. Eddy Gaddis
4. Lynn Branch
5. Cathy Craig
6. Duane Deal

Not Pictured: David Walt
Chris Rebman, Jamie Windham

7. Mansell McCord
8. John Colotta
9. David Hollis
10. Mark Stevens
11. Kenneth Lightsey
12. Jerry Gilbert

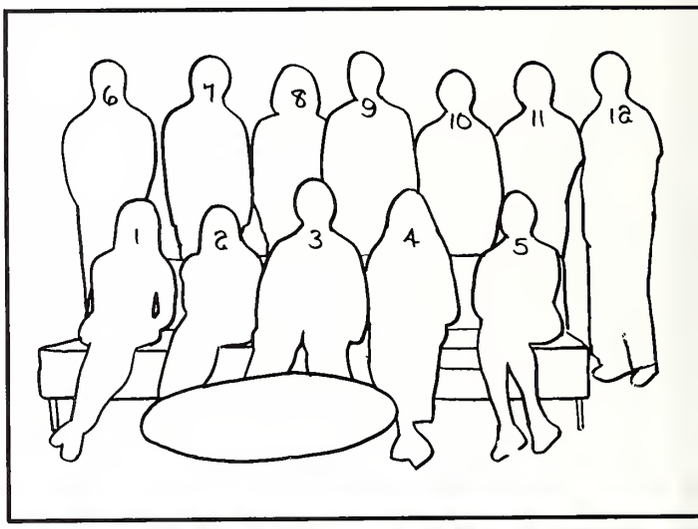

Organized by the College of Arts and Sciences, the Honors Program offers special courses to selected students, but is not restricted to students enrolled in the College of Arts and Sciences. The program is under the guidance of the Honors Committee, and Director, Dr. John L. Tilley. There is a student Honors Council, elected by the students in the program, that works with the Honors Committee. The program has two distinct parts: Phase I — freshman-sophomore program, and Phase II — the junior-senior program. A student may participate in either or both phases and those students successfully completing either phase of the program will be awarded certificates at appropriate ceremonies.

Sigma Alpha Iota

Sigma Alpha Iota, founded in 1903, is an International Professional College Fraternity for women operating in the field of music, for the primary purpose of developing that field giving impetus to the cultural life of our nation, pointing the way to keener appreciation of the relation of the Art of Music to the Art of Living, and the relation of the cultivation of Arts in general to that of fine citizenship. Now in its third year at MSU, Epsilon Chi Chapter strives to uphold the same high standards and ideals.

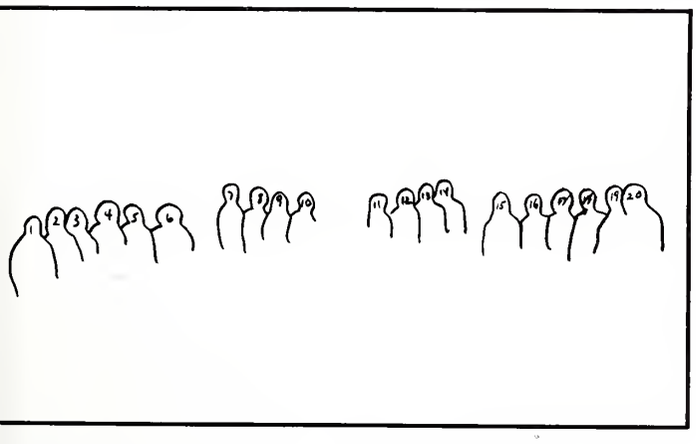

1. Connie Dunn
2. Bishop Millsaps
3. Bonnie Bowie
4. Hattie Flowers
5. Elva Kay Tims
6. Betty Latimer
7. Jan Fowler
8. Kathy Simpson
9. Pattie O'Kelly
10. Kay Scott
11. Brenda Earnhart
12. Pam Parsons
13. Elizabeth Shows
14. Kathy Roebuck
15. Melinda Munson
16. Mary Ann Joseph
17. Margaret Moore
18. Marsha Giffin
19. Libby Stone
20. Elizabeth Smelley

Sigma Gamma Epsilon

Sigma Gamma Epsilon, founded March 30, 1915, at the University of Kansas, is a professional and honorary society devoted to the advancement of the Earth Sciences. Alpha Upsilon, the 25th chapter, was installed at Mississippi State University in May, 1948.

The objectives of the chapter are to encourage the scholastic and scientific advancement of its members and the extension of the relations of friendship and assistance among colleges, universities and scientific schools with recognized standing which are devoted to the advancement of the Earth Sciences. Membership in the Society of Sigma Gamma Epsilon is intended for those scientists and students whose primary concern is the study of the earth.

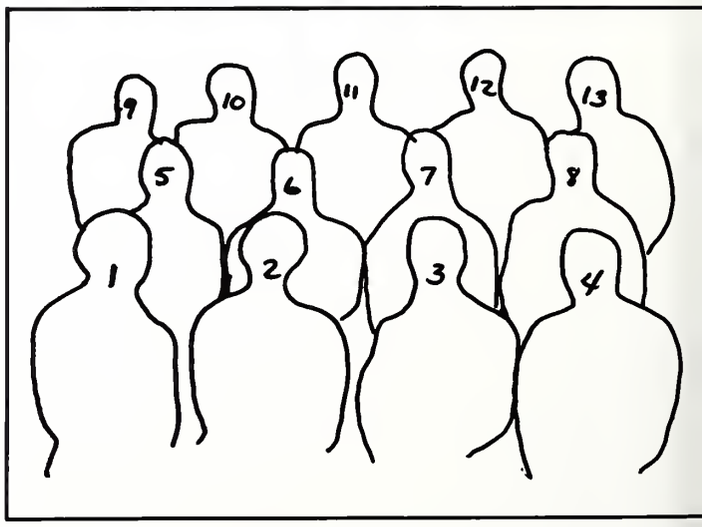

1. Gene Brown, Public Relations
2. Mark Smith, Vice President
3. Vernon Peeples, President
4. Donald M. Keady, Advisor
5. Manu Jogani
6. Sonny Breland
7. Allen Armistead
8. Troy J. Laswell
9. Richard Rucker, Sec.-Treas.
10. Mike Whitworth
11. John Marble, Corresponding Sec.
12. Paul Fox
13. Steve Newman

Sky Divers

Front Row, Left to Right: Johnny Stenger, Fred Jones, Suzie Moorehead. *Second Row:* Stokes McMillan, Phil Seymer, Tripp Edwards, Ed Land.

Social Work Club

The Social Work Club strives to promote interest in social welfare and social work by acquainting members with availability of scholarships and fellowships in social work, by keeping members up-to-date on various phases of social work through speakers, magazines, and periodicals, made available to all members, and by dispensing information regarding summer and permanent employment.

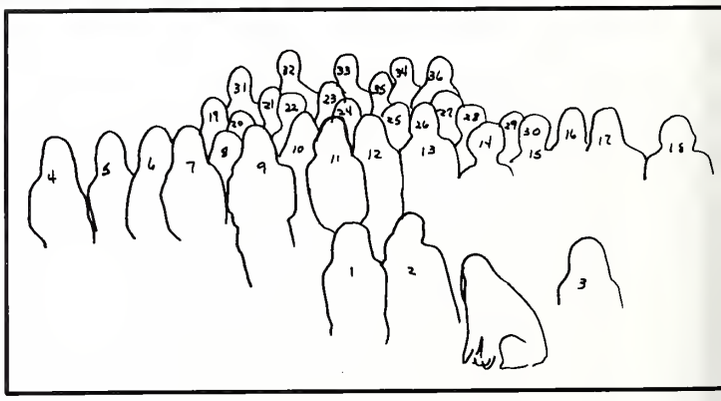

1. Kathy Kerr
2. Franny Thompson
3. Stephanie Krietemeyer
4. Wanda Clark
5. Jamie Jennings
6. Debbie Gordon
7. Peggy Vaughn
8. Leslie Misch
9. Jene Moore
10. Sally Hardison
11. Valerie Russell
12. Mary Sanders
13. Melinda Walls
14. Vinnie Marshall
15. Helen Calvert
16. Mary Apperson
17. Margaret Dunn
18. Sue Vuncannon
19. Gail Holliman
20. Ann Alexander
21. Don Oglesby
22. Nancy Ables
23. Lynn Cole
24. Judy Morris
25. Linda Russell
26. Melinda Walls
27. Miss Elaine Nix
28. Mary Frazier
29. Lorie Naeg
30. Helen Calvert
31. Susan Lundquist
32. Boyd Williams
33. Bill Breedlove
34. Mr. Earl Thomas
35. Patricia Pritchard
36. James Thomas

SAM

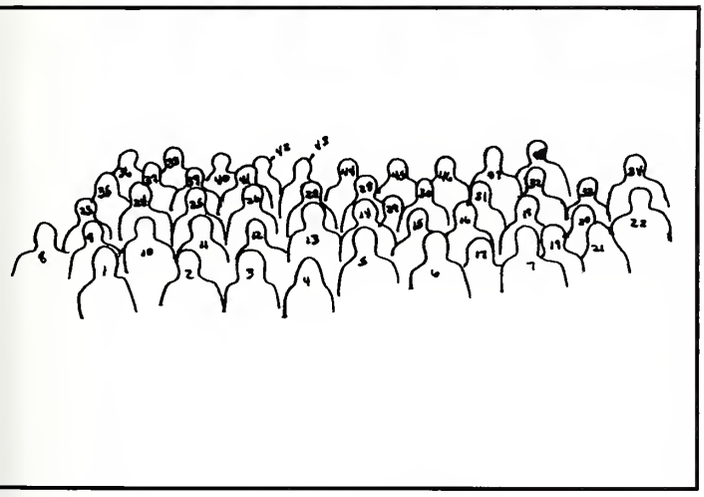

The Society for Advancement of Management is the recognized university chapter of the national professional organization of managers in industry, commerce, government, and education. It has been the pioneer in management philosophy and is dedicated to the promotion and advancement of the art and science of management.

S.A.M. strives to bring closer together executives and students in business and serve as a medium of exchange on problems, policies, and methods relating to management. It provides students the opportunity to participate in the organizing, planning, directing, and controlling of the activities of an organization dedicated to the advancement of the science of management.

1. Mac Clements
2. Mickey George
3. Pat Brown
4. Cynthia Parr
5. Cary Simons
6. Mike Spragius
7. Jim Nanney
8. Sam Jones
9. Len Welch
10. Vernon Bearden
11. James Welch
12. Alex Kimbrough
13. Terry Medlin
14. Kenny O'Niel
15. Kirby Hill
16. Steve Morrison
17. Susan Sikes
18. Tommy Nolan
19. Kathy Bibler
20. Jo Ann Keith
21. Linda Moore
22. Gordon Sterling Jr.
23. John Vaughn
24. Ashby Campbell
25. Ed Winke
26. Terry Britt
27. Arnold Wilson
28. Bill Moore
29. Robert Blake
30. Joe Ellis
31. Chris Curry
32. Marvin Bush
33. Suzette Summers
34. Mairy Rolsion
35. Sam Fong
36. Robert Harvey Jr.
37. David Edwards
38. Andy Enis
39. Bill Barnard
40. Michael Booker
41. Al Strong
42. Jess Brookhart
43. Ellis Rhett
44. Chris Hills
45. Scott Boulette
46. Harry Doucet
47. Mike McGuffie
48. Dennis Self

Society of Physics Students

Standing: Wayne Coskrey, Judy Czarmecki, Alam Crudden; Vice President. *Sitting:* George Purvis; President, Joseph Crouther. *Not Pictured:* Larry Sills, Rick Campbell.

Society of Petroleum Engineers

The Society of Petroleum Engineers is the professional society for petroleum engineers and a constituent of the American Institute of Mining Engineers. AIME was founded in 1871 and was incorporated in the State of New York in 1904. The student chapter at Mississippi State conducts meetings once a month with programs being guest speakers from throughout the petroleum industry. The more memorable events of the SPE student chapter are the two annual cookouts, the trip to the annual SPE convention, and the regional student paper contest. Also, special petroleum related field trips are sponsored by the student chapter to give the petroleum engineering student a better understanding of their industry.

Front Row: Robert Harris, Bill Berry, Larry Little, George Armistead, Michael Cloud, Al Denson. *Row 2:* Dave Oakes, Tom Gladney, Steve Moore, Tommy Dorman, Jim Tarleton, James Hagler. *Row 3:* Charles Dunn, Jim Rawls, Woodrow Coleman, Troy Mason, Jimmy Isonhood, Allen Armistead. *Row 4:* David Crawford, John Havard, James Smith, Elmer Turner, Jeff Williford, Jim Harris.

University Christian Center

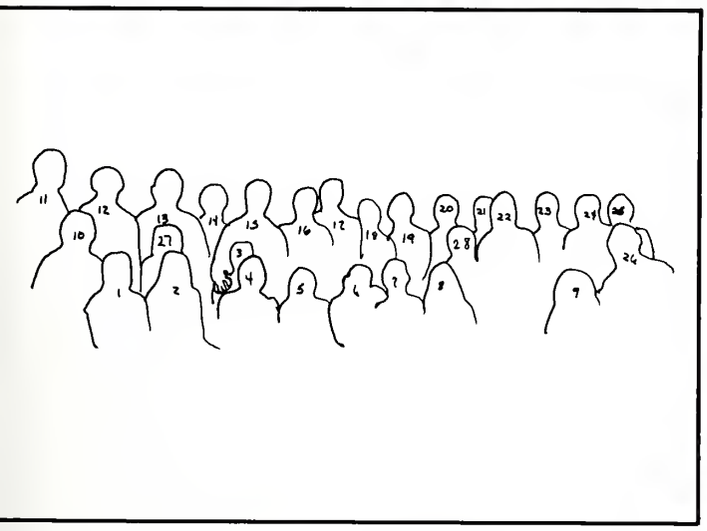

1. Ellen Gammon
2. Amy Duncan
3. Audrey Hays
4. Windy Windham, Sec.
5. Connie Jones
6. Terry Smith, Director
7. Sherry Smith
8. Sue Peay
9. Debbie Adamson
10. Danny Gammon
11. Jerry Walden
12. Henry McCreight
13. Daryl Sanderson, Treas.
14. Jimmy Thompson
15. Johnny Hays, Pres.
16. Bently Wigley, Vice Pres.
17. Jim Dale
18. Randy Winstead
19. Bobby Mitchell
20. William Worthey
21. Tony Cook
22. Van Steward
23. Ricky Eaton
24. Dennis Moffett
25. Cary McDill
26. Boyd Williams
27. Peggy McAlexander
28. Johnny Thompson

The University Christian Student Center (U.C.S.C.) exists to serve the spiritual needs of students attending Mississippi State University. The U.C.S.C. was established primarily with the intention of providing a place where Christian college students could engage in study, recreation. The Center offers credit Bible courses each semester which are taught by Center Director, Terry L. Smith. The school year is also filled with a variety of activities including: retreats, seminars, special discussions, community benevolent services, singing at a nearby nursing home, classes, a spring banquet, and several hayrides and outings. Students conduct their own devotionals in the campus chapel four nights a week.

The U.C.S.C. is supported by Churches of Christ and interested individuals throughout the state of Mississippi. The Center hopes that its activities will enhance a genuine Christian atmosphere at MSU and provide opportunities for Christian fellowship among college students.

Wildlife Society

The MSU student chapter of the Wildlife Society currently has a membership of thirty members whose major fields encompass Wildlife and Fisheries Management, Forestry, and Zoology. The organization is affiliated with the parent wildlife society and Mississippi Wildlife Federation and share with them the objective of promoting sound stewardship of wildlife resources, undertaking an active role in preventing man-induced environmental degradation, increasing awareness of wildlife values, and seeking the highest standards in all activities of the wildlife profession.

Activities include monthly meetings with programs containing guest speakers and films of environmental concern. The Society sponsors four of its members to compete in the annual Wildlife Bowl held each year in conjunction with the meetings of the Southeastern Association of Game and Fish Commissioners. The primary social event is a yearly supper consisting of wildlife game species and whose guest list includes student members and all professional wildlife biologists within the state.

Front Row: Michael Easley, Douglas Williams, David Reece, Chester Billie, Thomas Thornhill, Kenneth Gordeon, Brian Stringer, Richard Coleman. *Row 2:* Malcolm Carr, Jim Johnson, Danny Everett, James Sigrest, David Manner, David Nixon, Carlton Owen, John Frasier, Billy Teels, Stephen Rickerson, John Foster, James Mawk, Stephen Reed.

Young Republicans

Front Row: Maggie Collinson, Collins Brent, Mansell McCord, Damon Dean, Jan Tillery, Bert Hagga, Mark Henry, Mike Childs, Forrest Snelling, Patricia Pate, Ralph Blakeney. *Back Row:* John Baughn, Blaine Davis, Wade Woodward, John Sampson, Danny Jaber, Taylor Reddick, Eddie Stikes, Robert Shivers, Jesse Brent, David Richardson, Tim Hester, Donald Williamson.

OFFICERS FOR 1973-74, *L to R:* Cecil Allen, B. J. Maxey, Joy Aycock, Margaret Dunn, Rev. d Curtis.

Wesley Foundation

Wesley Foundation is a Methodist-sponsored student organization. Through Wesley, students of many denominations find fellowship with other Christian students and seek to learn more about the Christian life. Regular activities of the Wesley Foundation include programs of Bible study, fellowship, and service.

The Methodist Student Center building, located on East Lee Boulevard, provides facilities for worship, relaxation, and study. Both the student center and all Wesley Foundation activities are open to all students.

OFFICERS 1974-75, *L to R:* Helen Pakis, Recording Secretary; Emily Mullins, Committee Chairman; Jim Elliott, Committee Chairman; Bob Brinkmann, President; Rev. Ed Curtis, Advisor; Cecil Allen, Committee Chairman; Joy Aycock, Vice President; Judy Morris, Membership Secretary; B. B. Flint, Committee Chairman; Dick Robertson, Committee Chairman. *Not Pictured:* Melvin Campbell, Treasurer.

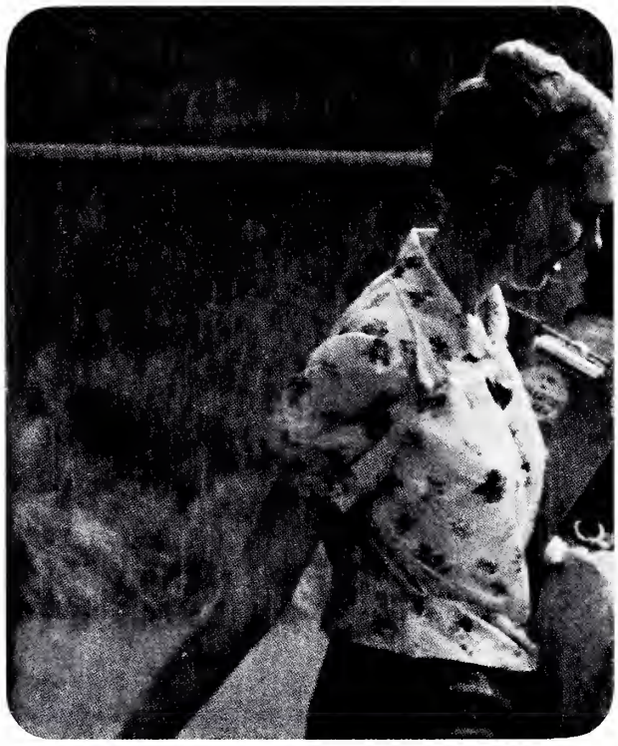

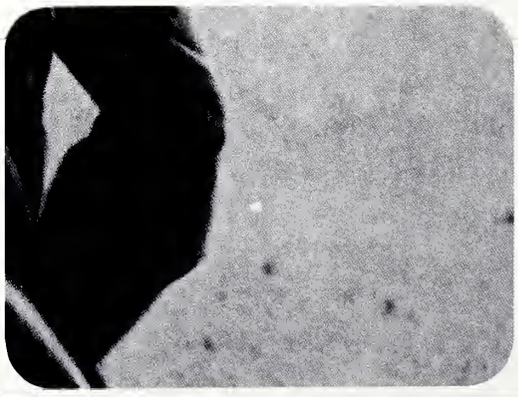

CLASSES

Graduates

AHMAD, MUMTAZ
Starkville
ALBRIGHT, GARY R.
Biloxi
ALI, MIR MUSTAFA
Mississippi State
ALLEGREZZA, JOHNNY L.
Shaw
ARMSTRONG, DAVID M.
Natchez
AVIRAH, T. K.
Mississippi State

BARBOSA, SEBA STIAN
Brazil
BARKER, GARY L.
Starkville
BARKSDALE, J. FOUNTAIN
Mississippi State
BARNETT, JOHN M.
Jackson
BARRON, WALLACE L.
Mississippi State
BILLIE, CHESTER
Minette, Ala.

BISHOP, ALICE
Tupelo
BOONBOOTHARA, KRONGSIN
Thailand
BORDENKIRCHER, PAUL
Starkville
BOWIE, JAMES E.
Picayune
BRASHER, KAY
Oak Grove, LA
BRASWELL, DENTON G.
Meridian

BROWN, KATHELEEN
Jackson
BROWN, WILLIE L.
Meridian
BROWNING, JAMES A.
New Albany
CARCHEDI, JOHN M.
Lowellville, Ohio
CARLSON, CHARLOTTE
Amory
CHANDER, VIJAYA
India

CHITRANUKROH, VINIDA
Starkville
CHOUDHRY, MUHAMMAD
Pakistan
CLARK, SANDRA
Walnut Grove
COBBINS, SAM
Starkville
COLE, GAIL B.
Ruleville
COLE, RODNEY D.
Houston

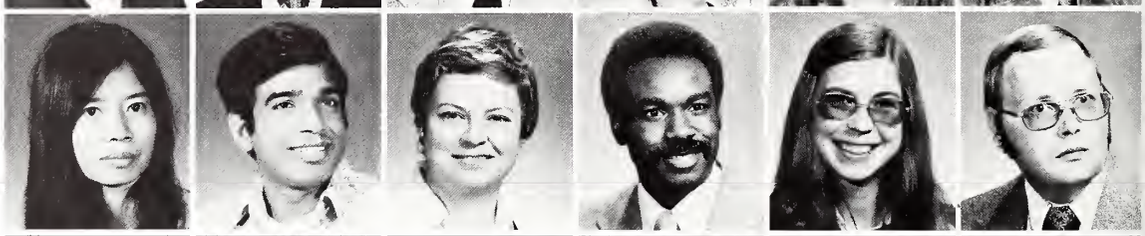

COTTON, BRENDA
Ripley
COX, BARRY D.
Rienzi
DAOUD, AHMED Z.
Egypt
DEARMOND, TOMMY
Quitman
DHILLON, PUSHPAJIT
Starkville
DICKERSON, THOMAS
Ashland

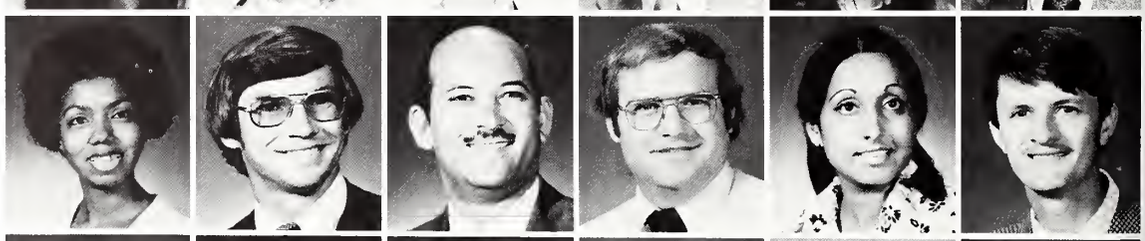

DIETZ, JAMES L.
Mississippi State
DUANGPATRA, JAUNG
Thailand
EARNHEART, AUBREY
Starkville
EVANS, JOSEPH
Lexington
FAVARA, DAVID
Memphis
FINNELL, DAVID
Starkville

FLEEMAN, SARAH E.
Valley Park
FLEEMAN, WILLIAM E.
Valley Park
FLOURNOY, RICHARD S.
Newport
FOX, DALE R.
Hazlehurst
FRASER, RAYMOND
Starkville
FREDERICK, FRED
Mississippi State

FREEMAN, MARK D.
Drew
FUANGKAJOHSAK, SURACHAT
Thailand
GAINES, J. RUSSELL
New Albany
GARRETSON, HARRY
Leakesville
GATLIN, JANE
Laurel
GILLIS, WILLIAM
Sturgis

GOOLSBY, EARL B.
Starkville
GORDON, STEPHEN B.
Starkville
GRACE, JERRY W.
Hamilton
GRIFFIN, BEN D.
Jackson
GUESS, EDWARD T.
Brookhaven
HEARNSHERGER, JAMES O.
Starkville

HENDRICKS, JOHN M.
Meridian
HENLEY, CALVERTA A.
Holly Springs
HINCKLE, THOMAS W.
Starkville
HOLMES, BENNIE G.
KoKomo
HORTON, J. DOUGLAS
Conehatta
HOUSLEY, WILEY G.
Starkville

HUANG, BAO-SHAN
Taiwan, Free China
HUGHES, TERRY H.
Meridian
HURT, BRENDA K.
Ripley
HUSSEIN, RAEF T.
Starkville
ISLAM, A.J.M. AZIZUL
Gokul, Bogr, Bangladesh
JACKSON, WATSON L.
Forrest

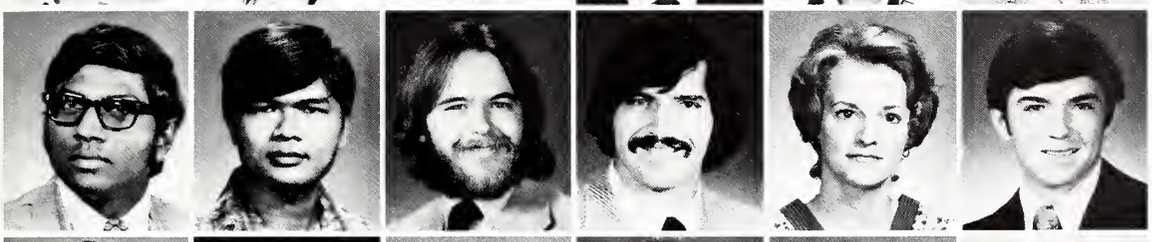

JAGNANDAN, EDWARD R.
Guyana-South America
JAIYAI, PRASAN
Starkville
JECH, LARRY
Kingfisher, OK
JOHNSON, FRANK ERNEST
Vicksburg
JOHNSON, LINDA L.
Starkville
JONES, MARION M.
Vaiden

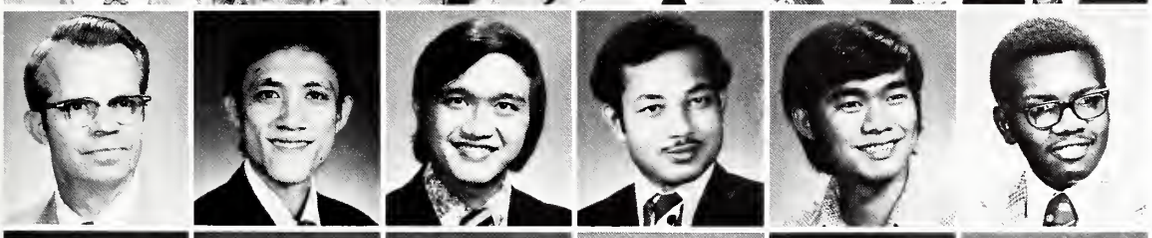

JONES, W. F.
Starkville
KAMTHONG, PAWARES
Bangkok, Thailand
KANCHANARODHNA, PATPOND
Tungmahamlk
KASHINATH, NAG
Pakistan
KATTIYAMAN, SUVIT
Thailand
KENNEBREW, VERNON E.
Jackson

KOKPOL, UDOM
Bangkok, Thailand
LANZ, MARCO A.
Maracay, Venezuela
LAWRENCE, HAZEL B.
Columbus
LEE, DAVID E.
Starkville
LIMERICK, DEBORAH B.
Starkville
LIMERICK, SYNDEY R.
Starkville

LINDER, VICKI S.
Starkville
LOVE, KITTY SUE
Maben
LOWERY, CONNOR W.
Gulfport
MATTHEWS, DONNIS B.
Starkville
McADAMS, JERRY W.
Starkville
McCARTY, JACK C.
Enterprise

McCLAREN, HARRY A.
Mechanicsville, Virginia
McDOWELL, LONNIE J.
Mathiston
McKIBBEN, PRENTICE O.
West Point
MARION, JAMES
Houston
McRAE, FRANKLIN K.
Tishomingo
MILLER, RICHARD W.
Mobile

MISSO, RICKY E.
Macon
MOORE, GEORGE S.
McComb
MOORE, LINDA D.
Jackson
MOORE, RODNEY L.
Enterprise
NAKSRINOUN, WICHAIN
Thailand
MUANGKOE, MARUT
Thailand

Graduates

NARESH, JAGDISH S.
Starkville
NEVILL, WARREN C.
Columbus
NICKLES, ELIZABETH H.
Aberdeen
OLIVER, ARTHURINE
Scouba
PANIT, JUNNAKATE
Bangkok, Thailand
PARKER, JOYCE
Nettleton

PASHA, HAYATH A.
Mississippi State
PHAMORNSUWANA, CHUCHAT
Thailand
PHONGPARNIEH, THEP
Suratthani, Thailand
PILLAI, THANUMALAYA P.
Itta Bena
PISITKASEM, SURATIN
Bangkok, Thailand
PLOYLEARMSANG, PAIBOO
Bangkok, Thailand

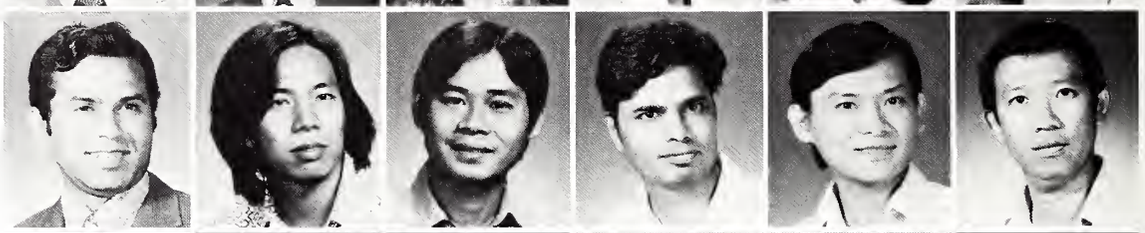

PONGSIRI, SOM SAK
Thailand
PORTER, CAROLYN M.
Starkville
POTHONGSUNUN, SINGHA
Thailand
RANDOLPH, JERRY B.
Starkville
RATANAPHANSAK, SOMCHAI
Thailand
RATCLIFFE, RICHARD W.
Heidelberg

RATHOD, M. S.
Starkville
REDDY, R. N.
India
REEVES, JOSEPH A.
Meridian
ROBERTSON, DON R.
Iuka
RUCKER, RICHARD L.
Stewart
SALMAN, NABEEL KHALEEL
Starkville

SCALES, ARTHUR P.
Starkville
SCOTT, FRANK A.
Starkville
SCOTT, ROBERT A.
Corinth
SEGREST, JR., JOHN C.
Starkville
SHARGROUGH, WILLIAM C.
Holly Bluff
SHATTUCK, MARY A.
Bay St. Louis

SIGREST TED D.
Jackson
SILA, VORAVIT
Thailand
SINGH, PHOOL
India
SITHARAMA, IYENGAR
India
SKOF, MATIJA
Yugoslavia
SLAUGHTER, PEGGY S.
Charleston

SMILEY, SUSAN K.
Starkville
SMITH, KENNETH R.
Pope
SMITH, SUSAN E.
Natchez
SMITH, TERRY S.
Starkville
STERDIVANT, SARAH LUNN
Meridian
STEVISON, JIMMY D.
Lucedale

STONE, REBECCA A.
Columbus
STRAHAN, ERIC S.
Poplarville
TARLETON, JAMES ALAN
Starkville
TATUN, GARY H.
Rosebloom
TAYLOR, THOMAS W.
Boulder, CO
TAYLOR, WILLIAM D.
Starkville

TEEL, BARRY D.
Scranton, Pennsy
THIPAYARAT, ARIN
Thailand
THOMAS, DELINDA W.
Jackson
THORN, MICHAEL G.
Starkville
THORNTON, SAMUEL B.
Starkville
TIRANASAR, CHOOMPOTE
Bangkok, Thailand

TONEY, STEPHEN M.
Wavash, AK
TRAMEL, MARIE R.
Starkville
TRAMMELL, WANDA E.
Leland
TUCKER, ANGULA G.
Fulton
UKARAPUTHIPRON, VEERA
Thailand
VAISHNAV, DINESH D.
Mississippi State

VITHAYAVIROJ, VORATHEP
Thailand
VONGTHONGSON, CHATUPHORN
Thailand
VOSBURGH, MICHAEL O.
Memphis, TN
WADHWANI, ARJUN R.
India
WASHINGTON, CARRELL T.
Starkville
WEEKS, BILLY
Sturgis

WESTMORELAND, EARL F
Jackson
WILLIAMSON, JANNA C.
Louisville
WINGATE, LEO K.
Covington, Tenn.
WONG, GORDON
Greenville
WOODWARD, ROY
Starkville
YOUNG, JAMES N
Ripley

Seniors

ADAMS, HUGH WALTON
Engineering — Yazoo City
ADAMS, RODERICK M.
Math — Shalimar, Fla.
ADAMS, ROY CLARK
Business — Tupelo
ADCOCK, JANET
Psychology — Madison
ADCOCK, JEFFERY MARK
Business — Biloxi
ADCOX, DEBORAH J.
Social Work — Starkville

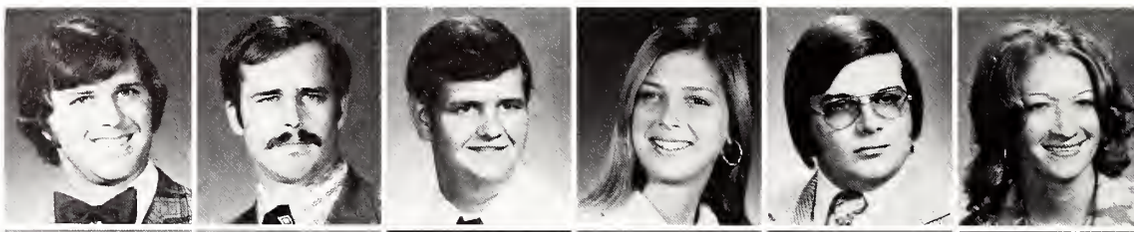

ADEN, LOUIS
Agriculture — Valley Park
AIKENS, NOLAN
Business — Jackson
ALLEN, CATHY
Home Economics — Brandon
ALLEN, ANDREW
Marketing — Gulfport
ALLEN, JAMES BARNEY
Marketing — Starkville
ALLEN, JUNE KAY
Home Economics — Gulfport

ALLEN, NANCY KAY
Business Education — Saltillo
ALLEN, VIRGINIA DELL
Education — Water Valley
ALLRED, DAVID C.
Engineering — Smithdale
AMMONS, SUSAN
Education — Jackson
ANDERS, KAY P.
Arts and Sciences — Jackson
ANDERS, MICHAEL A.
Arts and Sciences — Gloster

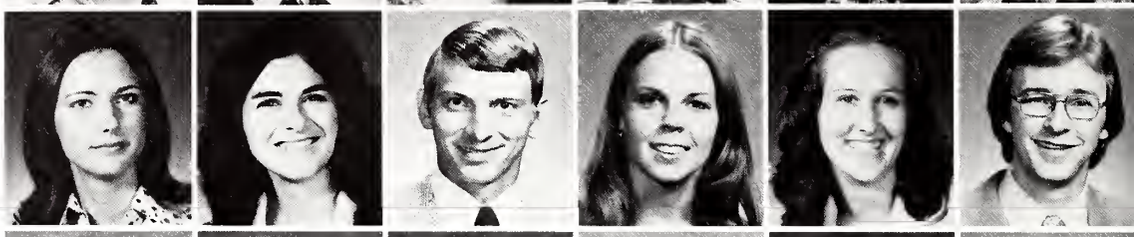

ANDERS, TERI GAIL
Education — Fayette
ANDERSON, MIGNON
Education — Meridian
ANGLIN, JOE RUSSELL
Engineering — Tupelo
ANTHONY, PAMELA R.
Education — Fulton
APPERSON, MARY ELOISE
Psychology — West Point
ARCHER, ROBERT L.
Business — Jackson

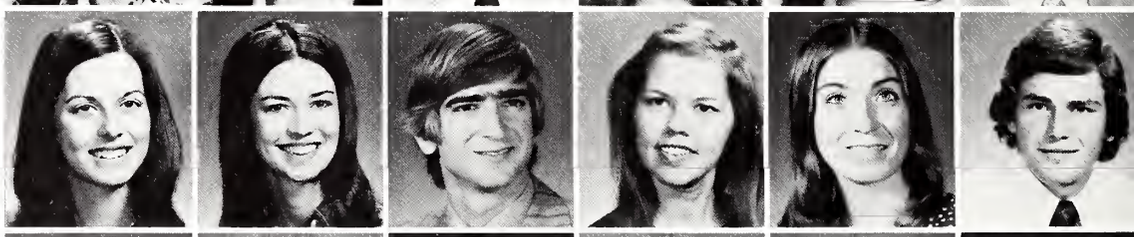

ARMISTEAD, GEORGE TAYLOR
Engineering — Tutwiler
ARMSTRONG, DELORES ANNE
Education — Greenwood
ARNOLD, DAVID NEAL
Engineering — Baldwyn
ARNOLD, JAMES W.
Marketing — Beulah
ARNOLD, JUNE LAYNE
Mathematics — Baldwyn
ATKINSON, WILLIAM TYSON
Banking and Finance — Vicksburg

AUST, JERRY WAYNE
Arts and Sciences — DeKalb
AUSTIN, CHARLES
Agriculture — Dundee
AUSTIN, EDWARD EARL
Agriculture — Bowling Green, Ky.
AVEN, JOHN D.
Arts and Sciences — Calhoun City
AYRES, WILLIAM STANLEY
Agriculture — Leland
BADDLEY, JEAN
Education — Jackson

BAILEY, BARRY GLENN
Education — Starkville
BAILEY, MITSY J.
Education — Starkville
BAILEY, THOMAS H.
Education — Forest
BAILEY, THOMAS L.
Agriculture — Starkville
BAILEY, WANDA JORDAN
Education — Kosciuko
BAKER, BEVERLY
Social Studies — Gore Springs

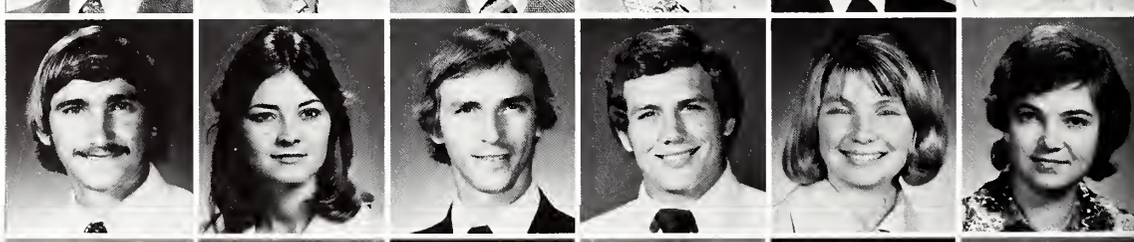

BAKER, RICHARD MERRILL
Forestry — Starkville
BALLENGER, JIMMY
Agriculture — Carthage
BANCHETTI, PAUL ANTHONY
Engineering — Vicksburg
BANKS, DAVID WILLIAM
Anthropology — Starkville
BARFIELD, WAYNE B.
Business — DeKalb
BARDER, DAVID KENT
Accounting — Greenwood

BARGER, DONALD LEE
Business — Greenwood
BARNARD, WILLIAM HENRY
Accounting — Rolling Fork
BARNES, JAMES HASKINS
History — Clarksdale
BARNES, TERRELL
Engineering — Greenville
BARNETTE, SAMUEL D. JR.
Business — Vaiden
BARRENTINE, JANET LEE
Education — McCarley

BARRETT, KAY
Mathematics — Cruger
BASKIN, ROBERT LEWIS
Engineering — Noxapater
BASS, HUBERT ASHLEY
Transportation — Jackson
BASSETT, BARBARA GAYLE
Education — Dunwoody, Ga
BATES, VIRGINIA L.
Education — Starkville
BATSON, LEILA ANN
Business — Greenville

BATSON, THOMAS BRYAN
Business — Metairie, La
BATTLEY, TED M.
Arts and Sciences — Jackson
BAUGH, CYNTHIA LEE
Home Economics — Jackson
BAUGH, JOHN A.
Arts and Sciences — Clinton
BAUGHMAN, DIANA KAY
Education — Tupelo
BAYLIS, BARBARA JEAN
Education — Ripley

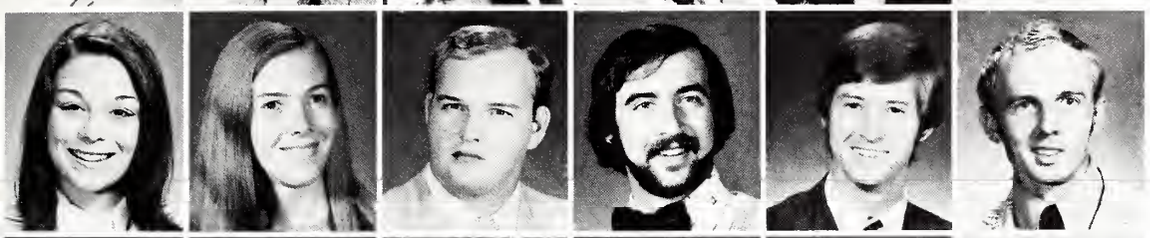

BEANE, MARY BETH
Education — Tupelo
BEARD, DEBRA LYNNE
Arts and Sciences — Jackson
BEARD, JOHN DAVID
Engineering — Fulton
BEARDEN, CHARLES EDWARD
Engineering — Natchez
BEARDEN, OLAND STEVEN
Social Work — Jackson
BEARDEN, VERNON
Business — Russellville, Ala.

BECKER, SUSAN JANE
Mathematics — Long Beach
BECKHAM, SUSIE HAND
Home Economics — Starkville
BEELER, JAMES BYRON
Business — Sardis
BELK, LINDA LEE
Education — Tupelo
BELL, CHRISTOPHER
Accounting — Starkville
BELL, HENRY POPE
Banking and Finance — Leland

BELLAH, LYNN COKER
Accounting — Terry
BENNETT, GEORGE ALLEN
Engineering — Jackson
BENTON, RICHARD ALAN
Arts and Sciences — Jackson
BENNETT, PAT McCONNELL
Social Studies — Natchez
BERRY, CHERYL ANN
Education — Leland
BEVERLY, ROBIN JANE
Mathematics — Clarksdale

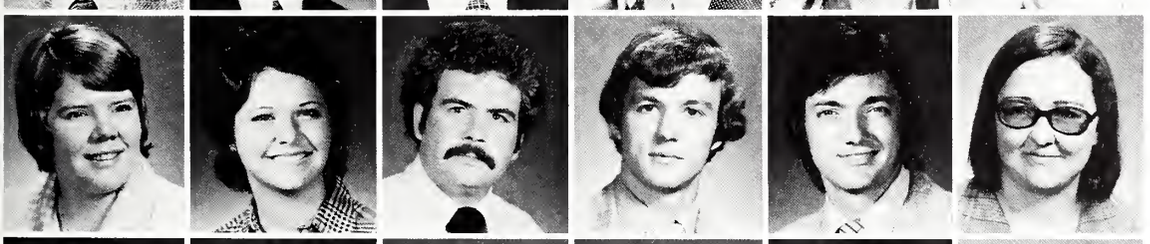

BIBLEE, KATHRYN ANNE
Marketing — Jackson
BIGGERS, JANE
Education — Rienzi
BIGGERS, STEVE LORY
Dairy Sciences — Greenwood
BIGLANE, RICHARD M.
Business — Natchez
BILLINGSLEY, DAVE
Education — Winona
BIRD, SHARON YVONNE
Secretarial Science — Aberdeen

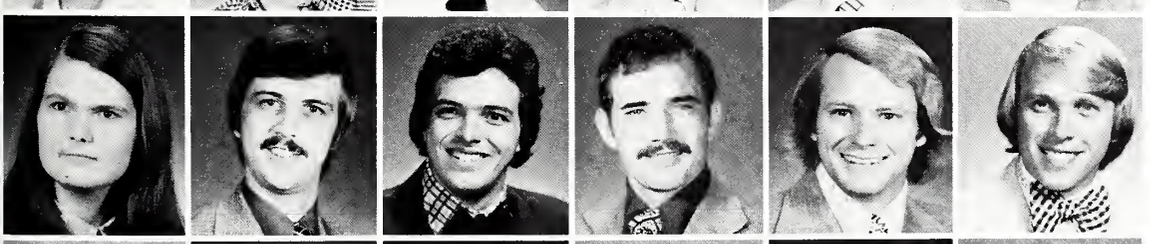

BISHOP, BRENDA JANE
Education — Baldwyn
BLACKWELL, CHARLES DOUGLAS
Accounting — Jackson
BLACKWELL, DOUGLAS D.
Landscape Architecture — Perkington
BLACKWELL, MICHAEL
Education — Tylertown
BLACKWOOD, ROBERT T.
Poultry Science — Starkville
BLAKELY, ROBERT G.
Psychology — Dallas, TX

BLAND, JEANETTE
Sociology — Vicksburg
BLOSSOM, CHARLES WILLIAM JR.
Accounting — Forest
BOGDAHN, JACKIE
Education — Pascagoula
BOGGAN, LARRY ROSS
Agriculture — Braxton
BOGGESS, BETH
Arts and Sciences — Columbus
BOLEN, JOHNNY KNIGHT
Education — Saltillo

BOLER, JOSEPH E.
Economics — Philadelphia
BOND, RANDY H.
Education — Vernona
BONE, LINDA D.
Education — Carthage
BOOKER, MICHAEL DALE
Business Management — Shannon
BOOSE, FRANK D.
Psychology — Starkville
BOURLAND, ANNE WARE
Education — Nettleton

Seniors

BOWER, PATRICK JEFFERY
Management — Springfield, O.
BOX, CHARLES JEFFERSON JR.
Arts and Sciences — Mathiston
BOYD, GARRY MARTIN
Management — Red Bay, Ala.
BOYD, JERRY
Business — Starkville
BOYD, WILLIAM HARTWELL
History — Starkville
BOYE, PATRICIA CAROLE
Psychology — Clinton

BOYETTE, LAURA ELAINE
Education — Jackson
BRADLEY, DONALD C.
Business — Aberdeen
BRAMUCHI, MARGIE ANN
Education — Shelby
BRANDON, VERNON SAMUEL II
Business — Meridian
BRANTLEY, KENNETH RAY
Agriculture — Kilmichael
BRANTLEY, LUTHER III
Political Science — Jackson

BRANTLEY, RONALD ALLEN
Management — Starkville
BRASSEL, JOHN SELBY
Animal Science — Lambert
BRASWELL, DENNIS LEON
Economics — Cleveland
BRAWNER, CHARLOTTE JEAN
Education — Corinth
BRAWNER, MAX L.
Education — Rienzi
BREAKFIELD, ROBERT
Business — Ellisville

BREAL, JOSEPH LAWERENCE
Business — Biloxi
BRECKENRIDGE, DONNA DURHAM
Arts and Sciences — Starkville
BREELAND, RAYMOND LOUIS
Engineering — Tylertown
BRELAND, JERRY HOWARD
Forestry — Leakesville
BRENT, LINDA LOU
Education — Louisville
BREWER, GARRY LEROY
Political Science — Pascagoula

BREWER, OSCAR CURTIS
Business — Robinsonville
BREWER, RUSSELL DALE
Education — Columbus
BRITT, CAREY L.
Engineering — Vicksburg
BRITT, TERRY MARCUS
Management — Alexandria, La.
BREADHEAD, MILTON DALE
Business — Meridian
BROADHEAD, ROBERT RICKEY
Engineering — Meridian

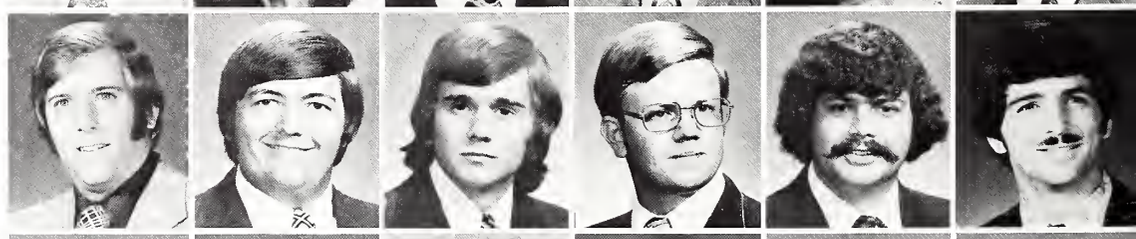

BROCK, SHEILA ALLEN
Home Economics — Starkville
BROCK, DENNIS ROBERT
Agriculture — Starkville
BROCKWAY, DANNY LEE
Business — Columbus
BROOKS, CHARLES W.
Engineering
BROOKS, TRAVIS LANN
Agriculture — Water Valley
BROWN, HARRY MOORE
Social Studies — Newton

BROWN, JOHNNY MACK
Economics — Starkville
BROWN, JOSEPH LANCASTER
Engineering — Gulfport
BROWN, LYNDA LEE
Home Economics — Tupelo
BROWN, MARGARET MARIE
Education — Mantachie
BROWN, PATRICIA LOIS
Accounting — Tupelo
BROWN, SONNY DALE
Accounting — Columbus

BROWN, THOMAS EARL
Marketing — Columbus
BROWN, VELMA ELIZABETH
Education — Brookhaven
BROWNING, TROY BUFORD
Accounting — Yazoo City
BRUCE, JOHNNY
Education — Saltillo
BRYANT, DORCAS DEAN
Home Economics — Laurel
BRYANT, JACQUELYN LENORA
Arts and Sciences — Meridian

BRYANT, JOE HENRY JR.
Political Science — Meridian
BUCKHAULTS, REX MELTON
Agriculture — Ellisville
BUEKER, MARSHA JEAN
Education — Hollandale
BUFFINGTON, MICHAEL G.
Business — Collins
BULLARD, ADRIAN LEE
Arts and Sciences — Columbus
BULLOCK, MARTHA DIANE
Home Economics — Prentiss

BURCH, DONNA JOAN
Business — Jackson
BURCH, TIMOTHY ALAN
Management — Jackson
BURCHAM, DAVID CLAYTON
Engineering — Corinth
BURCHFIELD, PHILLIP GARY
Zoology — Ackerman
BURKS, EARL B.
Accounting — Columbus
BURNEY, LY AN
English — Jackson

BURNS, JANICE F.
Education — Starkville
BURNS, WALTER
History — Madison
BURT, JOHN DAVID
Social Studies — Philadelphia
BURT, PAUL GRANT
Social Studies — Amory
BUTLER, WENCIL DEXTER
Management — Starkville
CADE, DeWAYNE
Education — West Point

CAIN, JENNIFER ELAINE
Business — Brookhaven
CALDWELL, JAMES RICHARD
Forestry — Bay St. Louis
CALLICOTT, HENRY CARVER
Forestry — Lake Cormorant
CALVERT, HELEN
Social Work — Cedar Bluff
CALVERT, WANDA KAYE
Education — Louisville
CAMPBELL, ASHBY
Business — Holly Springs

CAMPBELL, CLAY REESE
Engineering — Milton, Fla.
CAMPBELL, KENNETH WAYNE
Education — Jackson
CANNON, LINDA JEAN
Arts and Sciences — West Point
CANON, BETTIE GARNER
Social Work — Sledge
CANTRELL, JAMES A
Arts and Sciences — Starkville
CARLISLE, FRANK DENDY
Money and Banking — Corinth

CARLISLE, WILLIAM FRANK
Transportation — Amory
CARLSON, CLYDE
Engineering — Vicksburg
CARLSON, KAREN
Arts and Sciences — Greenville
CARLISLE, JAMES Q.
Mathematics — Collins
CARNATHAN, JAMES WILLIAM
Business — Houston
CAROTHERS, MATTIE
Political Science — Prairie

CARPENTER, MARY JANE
Biology — Forest
CARPENTER, JERRY A.
Education — Booneville
CARR, THOMAS MALCOLM
Forestry — Tupelo
CARTER, JOHN KEITH
Agriculture — Amory
CARTER, LOUIS NELSON
Computer Science — Starkville
CARTER, LOWELL DOUGLAS
Forestry — Starkville

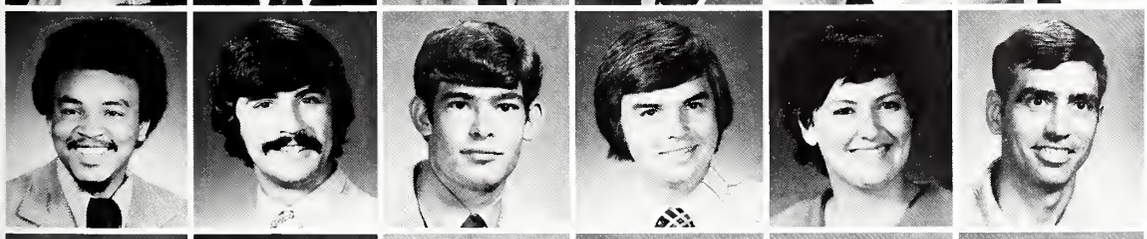

CARTER, WINDELL CHARLES
Agriculture — Walnut Grove
CASEY, WILLIAM THOMAS
Anthropology — Jackson
CASSELL, JAMES E.
Animal Science — Port Gibson
CASTLEBERRY, JOHN T. JR.
Banking and Finance — Iuka
CATES, REGINIA C.
Zoology — Ocean Springs
CAUBLE, JOHN DAVID JR.
Accounting — Tallapoosa, Ga.

CHANDLER, WILLIAM F. JR.
Engineering — Canton
CHESHIRE, EDWIN TELFORD
Accounting — Jackson
CHILDRESS, JOHN
Education — Flora
CHINN, DEXTER BARTON
Arts and Sciences — Marks
CHITWOOD, TERRY GREGORY
Arts and Sciences — Kosciuko
CHOW, SHERMAN PARK
Landscape Architecture — Cleveland

CLAIR, OLIVER AUSTIN
Forestry — Forest
CLARK, DIANE CAROL
Education — Starkville
CLARK, DONNA MARIE
Education — Jackson
CLARK, JAN
Management — Starkville
CLARK, VALERIE
Education — Nettleton
CLEMENTS, ARTHUR M.
Management — Durant

Seniors

CLEVELAND, HAROLD ANCLE Arts and Sciences	Union
CLOUD, GEORGE MICHAEL Engineering	Dundee
COCHRAN, JAMES DAVID English	Meridian
COHEN, STEPHEN P. Economics	Memphis, Tenn.
COLEMAN, CATHERINE Music	San Francisco, Calif.
COLEMAN, RIVERS A Education	Greenwood
COLEY, ELTON R. Forestry	Corinth
COLLIER, SEGER HAMILTON Agriculture	Yazoo City
COLLINS, DEBORAH HELEN Education	New Albany
COLLINS, ERNIE LEE Music	Tupelo
COLLINS, PERRY JOE Education	Laurel
COLLUM, BETTY DAVIS Education	Starkville
COMONS, ALTON L. Engineering	Newton
COMBS, ROBERT III Forestry	Starkville
CONAWAY, E. RUTH English	West Point
CONGUISTA, PAUL ANDREW Engineering	Richton
CONLEY, MARILYN Sociology	Sessums
CONLEY, SID JR. Engineering	Starkville
CONN, FABIAN Education	Corinth
CONN, RICHARD A. Arts and Sciences	Hattisburg
CONN, RODGER NORMAN Education	Corinth
COOK, DAVID A. Education	Long Beach
COOK, REBECCA CAYE Arts and Sciences	Tupelo
COOKE, WANDA C. Education	Starkville
COOPER, BARBARA K. Education	Tupelo
COOPER, DONNA DENISE Education	Jackson
CORNELIUS, ELIZABETH L. Music	Starkville
COTTON, BOBBIE JEAN Business	Gholson
COTTON, DAVID LEE Industrial Tech.	Vicksburg
COULON, EDGAR J. JR. Landscape Architecture	Starkville
CRAIN, DAVID Social Studies	Jackson
CRAWFORD, DAVID NELSON Horticulture	Senatobia
CRAWLEY, LEATRICE ANN Library Science	Fulton
CREER, BETTY Education	DeKalb
CRISWELL, DENNIS LOUIS Engineering	Corinth
CROWE, BOBBY W. Education	Starkville
CROWSON, BOBBY JOE English	Yazoo City
CRUMBLEY, LOUIS SANFORD Business	Laurel
CRUMPTON, BRENDA C. Education	Raleigh
CRUTCHFIELD, CAROL Education	Bruce
CRUTHIRDS, SHARON ANN English	Jackson
CULPEPPER, RACHEL C. Education	Meridian
CUMBERLAND, BOBBIE ANN Education	Philadelphia
CUMMINGS, PATRICIA ANN Education	Fulton
CUMMINS, CHARLES RODNEY Accounting	Jackson
CUNNINGHAM, CHRISTINE English	Vicksburg
CURRY, CHRISTOPHER B. Management	Starkville
CURTIS, BILLIS BURKE Accounting	Meridian
CURTIS, DAVID HILL Education	Steens
CURTIS, SIDNEY LEE Political Science	Meridian
CURTO, JAMES DONALD Education	Starkville
CUTRER, BETH CYNTHIA Psychology	Starkville
DALE, DEBORAH JANE Education	Pascagoula
DALTON, DONALD LEE Communications	Corinth

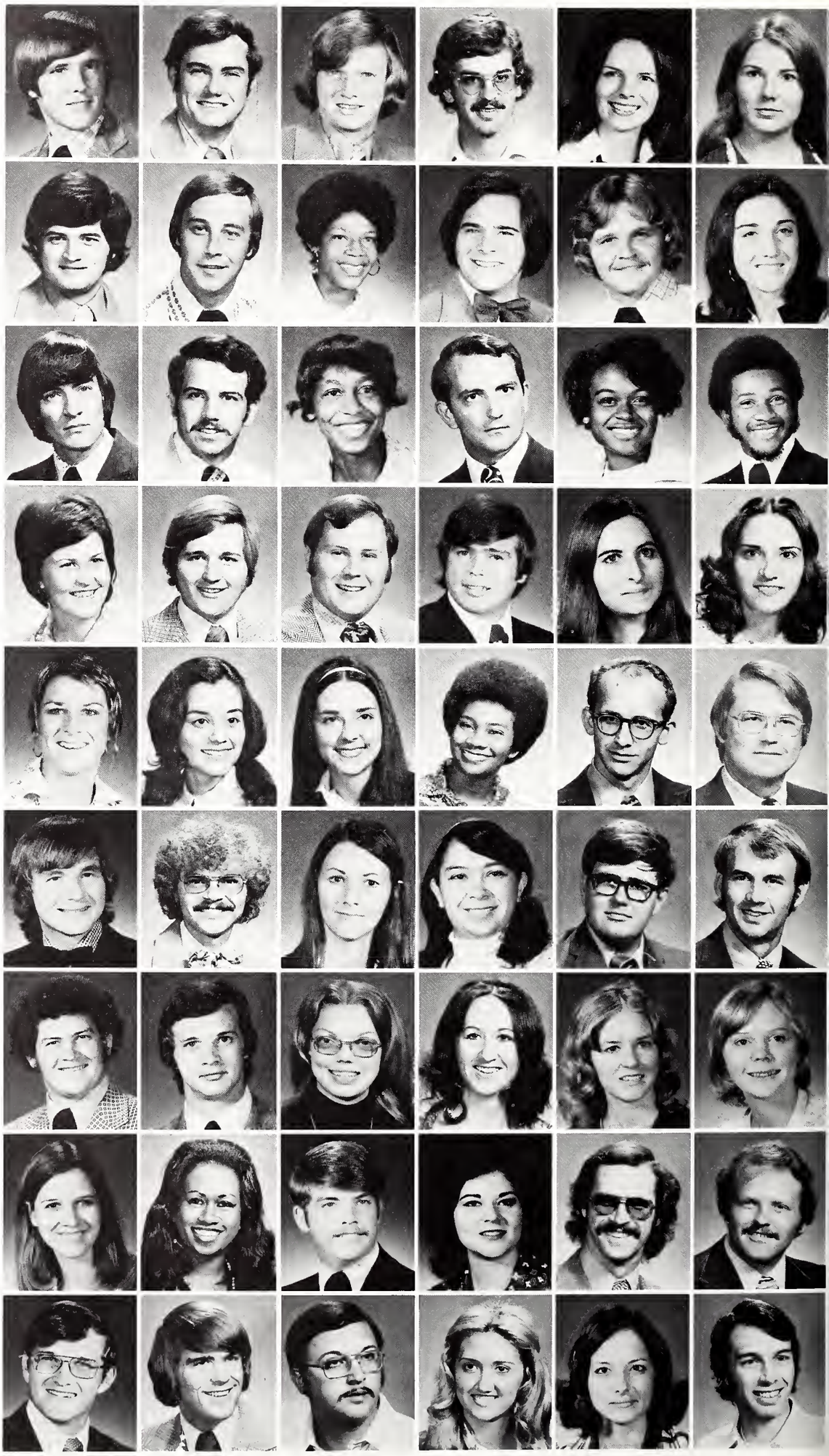

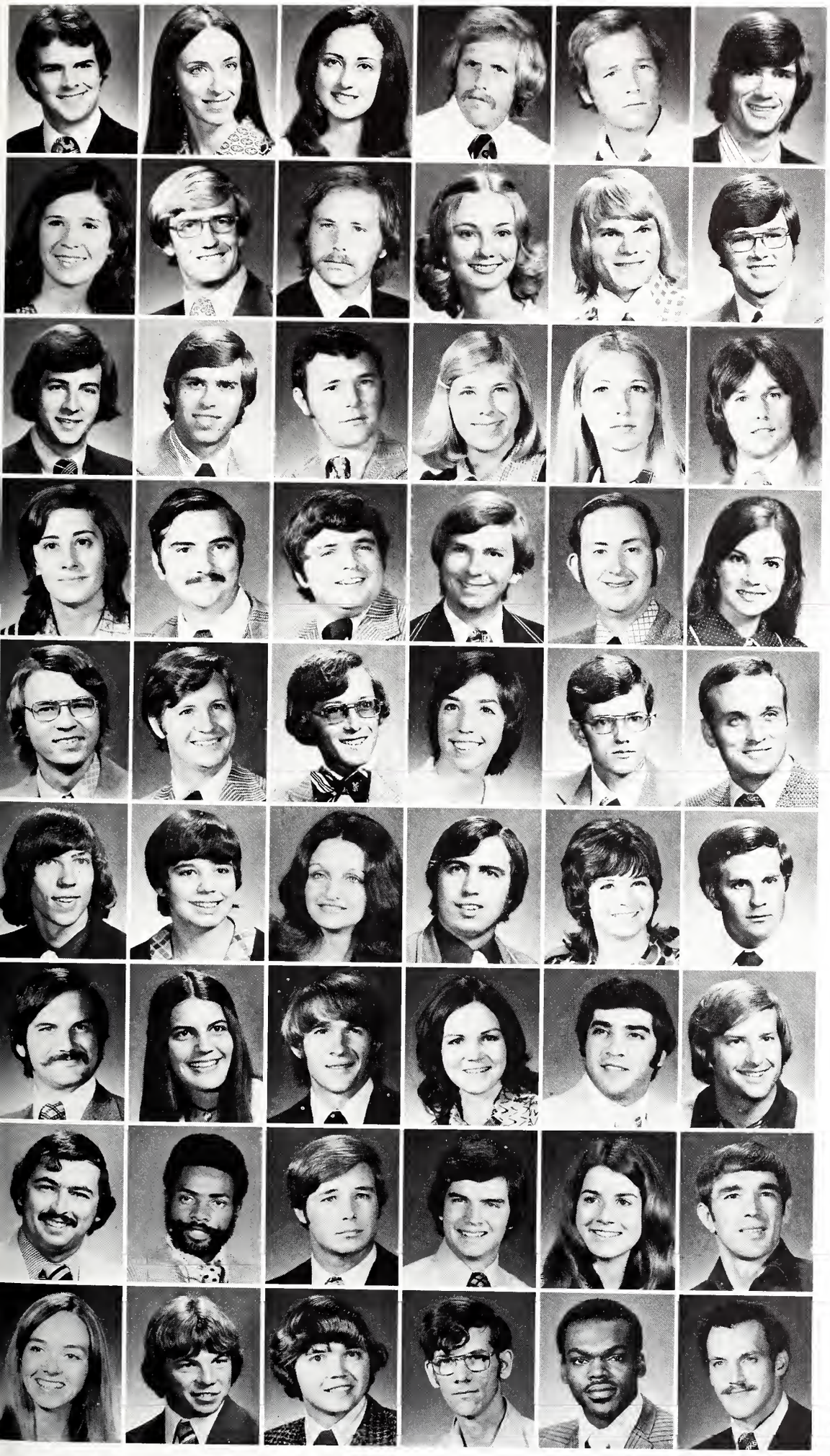

DANNER, HARVEY CLAY JR.
Banking and Finance — Meridian
DANNER, JUDY NELL
Mathematics — Amory
DARNELL, VIRGINIA KAY
Business — DeKalb
DARWIN, FORREST JR.
Accounting — Tupelo
DAWKINS, JIM JR.
Agricultural — Leland
DAUGHDRILL, JERRY M.
Engineering — New Hebron

DAVENPORT, NANCY LAMBERT
Business — Hazlehurst
DAVIS, ALFRED OWEN
Agriculture — Southaven
DAVIS, BRUCE M.
Marketing — Jackson
DAVIS, JEANNIE E.
Mathematics — West Point
DAVIS, JOHN B.
Arts and Sciences — Prentiss
DAVIS, JOSEPH ELMO
Political Science — Lamar

DAVIS, LARRY CLYDE
Education — Columbus
DAVIS, MICHAEL DEVAN
Forestry — Houston, TX
DAVIS, MICHAEL EDWARD
Arts and Sciences — Lucedale
DAVIS, SANDRA MARIE
English — Meridian
DAVIS, T. JAN
Social Studies — Raymond
DAVIS, WILLIAM J. JR.
Computer Science — Osyka

DAY, BRENDA JOYCE
Education — Starkville
DEAN, PERVY C.
Forestry — Starkville
DEANGEW, MICHAEL L.
Forestry — Moss Point
DEAR, WAYNE LAMAR
Engineering — Jackson
DEBEAUX, EDWIN KEITH
Engineering — Perkington
DeLOUCHE, KAREN CELESTE
Mathematics — Miss State

DEMERANVILLE, MARK
Engineering — Clinton
DeMOSS, MICHAEL RAY
Music — Columbus
DENSON, ALLISON HALL
Engineering — Bay Springs
DERDEN, MARGARET ELIZABETH
Marketing — Tupelo
DEVINE, JOHN JOSEPH
Engineering — Chickasaw, Ala.
DICKEY, GRADY L.
Data Processing — Water Valley

DIDLAKE, JOHN EDWARD
Engineering — Columbus
DIGBY, OPAL ANNETTE
English — Fulton
DIER, REBECCA JANE
Commercial Art — Santa Rosa Beach, Fla.
DILL, DONNIE O'NEAL
Social Studies — Dennis
DILL, JACKIE ANN
Education — Belmont
DINKELACKER, JERRY PHIL
Education — Grenada

DIXON, MELVIN JEFFERSON
Education — Miss. State
DIXON, PAULA MARIE
Education — Miss. State
DOCKERY, JOHN F.
Marketing — Heranando
DOLER, NEVA DIANNE
Education — Eupora
DOMINO, MIKE J.
Agriculture — Starkville
DORNAN, DONALD CLAIR JR.
Political Science — Columbus

DORMAN, THOMAS COLEMAN
Engineering — Picayune
DOTTORY, RONNIE E.
Education — Vicksburg
DOUGLAS, CARL C. JR.
Engineering — Inverness
DOUGLAS, GEORGE TIM
Accounting — Tunica
DOWDLE, HAZEL ANNE
Education — Caledonia
DOWNER, WILLIAM L.
Forestry — Lexington

DRAPER, SASSY
Mathematics — Lake Forrest City, Ark.
DREES, WILLIAM HAROLD
Marketing — Columbus
DRINKARD, JOHN W.
Business — Meridian
DUCKWORTH, JOHN FRANKLIN
Management — Columbus
DUNCAN, CLYDE
Management — Georgetown, S.C.
DUNLAP, DAVID
Engineering — Gulfport

Seniors

DUNN, CONNIE SUE
Education — Greenville
DYE, BILLY JOE
Forestry — West Point
DYER, DEBORAH KAY
Communications — Greenwood
EARLY, JANET SUSAN
English — Jackson
EARNHEART, ROBERT WINSTON
Agronomy — Tunica
EASLEY, CHRISTIE V.
Education — Vardaman

EASLEY, JAMES MICHAEL
Forestry and Wildlife
EASLEY, JOHN D.
Engineering — Tchuca
EAST, MARGARET ANN
Music — Houston
EASTER, JEFF JACKSON
Management — Columbus
EASTERLING, MARTHA SUE
Mathematics — Richton
EAVES, CHARLES W.
Dairy Science — Starkville

EDDLEMAN, NANCY ANN
Home Economics — Jackson
EDINGTON, GROVER BRYANT
Forestry — Vardaman
EDWARDS, PATRICIA ANNE
Social Studies — West Point
ELAM, WILLIAM D.
Engineering — Starkville
ELKIN, GAYLA FAYE
Education — Houston, Tex.
ELKIN, SUSAN DEAN
Education — Kosciuko

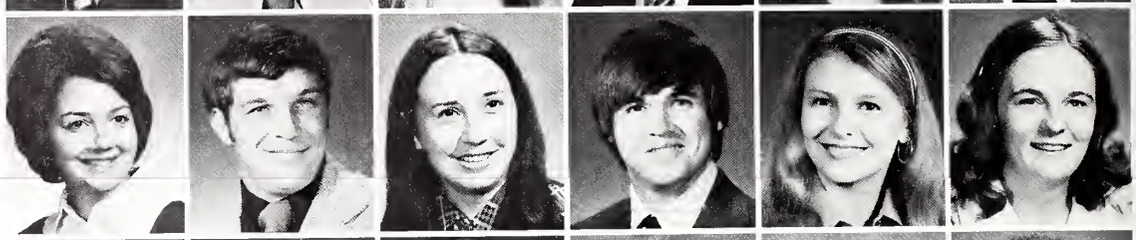

ELDINGTON, CHARLES RUSSELL
Dairy Science — Starkville
ELLIS, CLAUDIA MICHELE
Commercial Art — Kosciuko
ELY, BILLY G.
Engineering — Lucedale
EPPERSON, KAY L.
Business — Hazlehurst
EPTING, JOHN R.
Mathematics — Guntown
ERWIN, THEORTRIS OPHELIA
Political Science — West Point

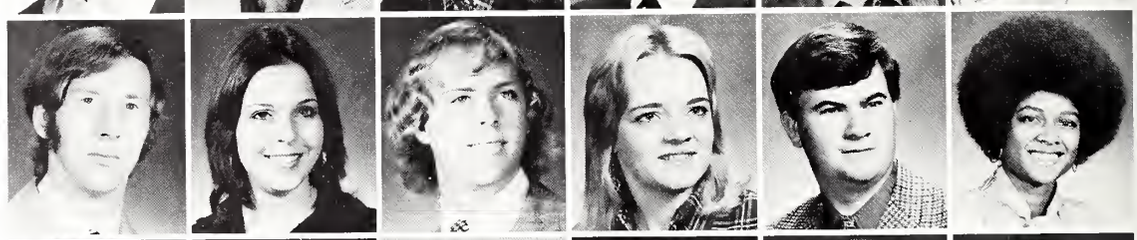

ETHRIDGE, MARIETTA L.
Education — Decatur
EUBANKS, CARL AUSTIN
Marketing — Gulfport
EVANS, DELLANTHEYIA
Home Economics — Starkville
EVANS, FRANCES ANN
Special Education — Boyle
EVANS, OUIDA A.
English — Jackson
EVANS, WYLIE FRANKLIN
Music Education — Lancaster, O.

EVERETT, PARRY CAROLL
Agriculture — Newton
EWING, JOE ANDREW
Engineering — Vaughan
FARISH, DIANA LYNN
Education — Tunica
FARLEY, DAVID PARKER
Education — Corinth
FARMER, NEWTON HENLEY
Accounting — Hattiesburg
FARRAR, ELVIN WADE
Education — Amory

FARRIS, JANET LOUISE
Business — Tishomingo
FARRIS, MICHAEL DeWAYNE
Business — Fulton
FAULKNER, SHARON K.
Education — Eupora
FARREAU, LAURENCE E.
Accounting — Gulfport
FELLOWS, JOHN WILKIE
Accounting — McComb
FERGUSON, JAMES MICHAEL
History — Starkville

FINLEY, PATRICIA ANN
Accounting — Aberdeen
FINNELL, LINDA LIPSCOMB
Education — Starkville
FLANAGAN, STEPHEN LOTON
Wildlife Management — Greenwood
FLICK, MILDRED MELINDA
Education — Jackson
FOLDEN, DONALD V.
Engineering — Vicksburg
FONVILLE, HENRY HUGH
Marketing — Lexington

FORBES, ROBERT NEWSOM
Parks and Recreation — Columbia
FORD, DAVID LEON
Management — Jackson
FORD, ROBERT GLEN
Business — Meridian
FORD, SUSAN STEEN
Education — Starkville
FORE, ROBERT CHESTER
Engineering — McHenry
FORREST, THOMAS WAYNE
Engineering — Vicksburg

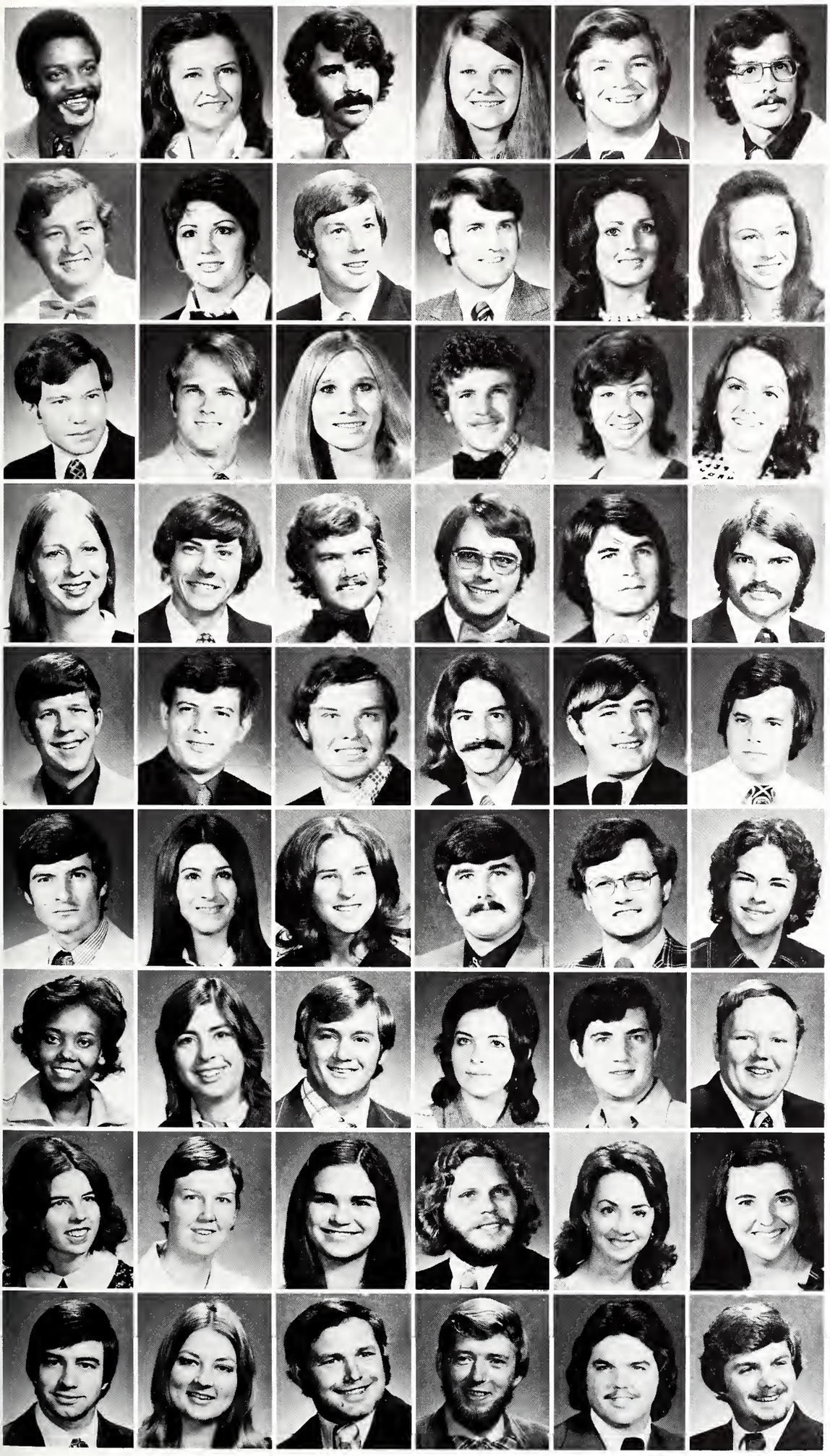

FORSIDE, JAMES L.
Political Science — Starkville
FORTENBERRY, MANCY GAIL
Mathematics — Jackson
EORTNER, WILLIAM D. II
Business — Laurel
EOSTER, PAMELA DAWN
Education — Jackson
FOUNTAIN, GREGORY VINCENT
Engineering — Ocean Springs
FOUNTAIN, WILLIA M. III
Horticulture — Metairie

EOWLER, IRA DANIEL
Arts and Sciences — Gunnison
FOWLER, JANICE SHOOK
Music — Winona
ERANCIS, GENE R
Engineering — Natchez
FRASIER, BRUCE DAVIS
Eorestry — Meridian
FRAZIER, SHARON A.
Education — Greenville
FRAZURE, DONNA
Education — Sallis

FREEZE, GARY DONALD
Engineering — Booneville
FREEZE, TERRY GUIN
Engineering — Arkabutla
FRIBBS, PATRICIA
Music — Egypt
ERYANT, SAMUEL CRAIG
Mathematics — Jackson
EALCHER, ELIZABETH ANN
Education — Louisville
FULGHAM, PATRICIA CAROL
Education — Starkville

FULTON, ANITA FRANCES
Education — Preston
FULTON, JAMES KEITH
Agriculture — Philadelphia
FUTRELL, EDISON LEON
Political Science — Starkville
GADDIS, EDWARD M. JR.
Political Science — Forest
GALLOWAY, JAMES CHARLES JR.
Pre-Dental — Columbus
GANN, RICHARD LARRY
Education — Okolona

GARDNER, THOMAS DAVID
Marketing — West Point
GATLIN, WINSTON GARLAND
Eorestry — Heidelberg
GENO, GARY STEVE
Zoology — Booneville
GENTRY, CHARLES THOMAS
Business — Morton
GENTRY, JOHNNY ALBERT
Education — Fulton
GEORGE, WILLIAM MICHAEL
Management — Canton

GERMAN, JERRY M.
Education — Somerville
GERMANY, MARTHA ANN
Education — Duncan
GERNERT, BETSY
English — Cleveland
GHOLSTON, ROBERT E.
Education — Starkville
GIBSON, GEORGE EDWARDS
Accounting — West Point
GIBSON, LAURA KATHERINE
Education — Shaw

GIBSON, MARY ANN
Education — West Point
GIBSON, RUTH KAREN
Accounting — West Point
GIBSON, TIMOTHY REX
Business — Hazlehurst
GIFFIN, MARSHA ANN
Music — Louisville
GILBERT, CHARLES PERRY
Business — Jackson
GILES, JOE DOWLESS
Accounting — Blythville, Ok.

GILLENTINE, ELLEN CLAIRE
Education — Tulsa
GODDARD, JUDY LYNN
Education — Grand Junction, Tenn.
GOGGANS, SUSAN LEIGH
Education — Tupelo
GOLDEN, CHARLES WILLIAN JR.
Business — Starkville
GOOD, SUSAN B.
Business — Starkville
GOOLSBY, EDITH EARLENE
Business — New Albany

GORDON, CHARLES EDWARD
Business — Canton
GORDON, MARIE V.
Education — Louisville
GORDON, ROBERT TAYLOR
Education — Duck Hill
GOUDELOCKE, WILLIAM O. JR.
English — Starkville
GRACE, CHARLES W.
Agriculture — Hamilton
GRAFTON, JOHN AUSTIN
Business Management — Picayune

Seniors

GRAHAM, ERNEST MATT JR.
Engineering — Starkville
GRAHAM, RICHARD DAVID
Engineering — Golden
GRAHAM, SAMUEL A.
Engineering — Jackson
GRAU, KATHY
Landscape Architecture — Starkville
GRAVES, CHUCK
Agriculture — Sarah
GRAVES, RUTH ELAINE
English — West Point

GRAY, PHILLIP HAROLD
Chemistry — Belmont
GREEN, BOBBY EDWARD
Chemistry — Columbus
GREEN, DARIAN
Speech — Jackson
GREEN, JAMES EDWARD
Mathematics — Hazlehurst
GREER, GROVER FIELDS
Engineering — Anguilla
GREGG, MARSHA GAY
Sociology — Brookhaven

GREGORY, ROBERT
Economics — Okolona
GRIFFIN, FRANCES KAY
Education — Mantee
GRIMES, MARY ANN
Library Science — Pascagoula
GROBMYER, LOUIS R.
Engineering — Helena, Ark.
GROOME, VIRGINIA
Education — Vicksburg
GROSINSKE, GARY DOUGLAS
Business — Starkville

GUINEY, EDWARD E. JR.
Chemistry — Starkville
GUERRY, NEWTON D.
Agriculture — Artesia
GULLETT, WILLIAM L.
Banking and Finance — Booneville
GUNN, WILLIE HOWARD
Political Science — Okalona
GUNTER, BARBARA R.
English — Clinton
GUYTON, LAURA LANE
Business — Sassafras

HAGEDORN, HOLLY H.
Special Ed. — Hickory Flat
HAGAN, DONALD EUGENE
Accounting — Starkville
HAIRSTON, CAROL
Marketing — Silver City
HALFACRE, JIMMY C.
Engineering — Louisville
HALL, BRENDA L.
Social Work — Starkville
HALL, DEBORAH JEAN
Insurance — Vicksburg

HALL, MARTHA JANE
Mathematics — Booneville
HALL, NELDA JOY
Education — Mathiston
HAM, RODNEY KEITH
Engineering — Summit
HAMILTON, HANNIE WISE
Education — Pontotoc
HAMILTON, JOHN B.
Engineering — Ecru
HAMM, KATHY DELIGHT
Social Studies — Louisville

HAMPTON, JUDY DIANE
Education — Florence
HAMRIC, CHARLES LEIGHTON
Agriculture — Tupelo
HANCOCK, JANICE ALLENE
Marketing — Tupelo
HANDWERKER, HENRY CLIFTON
Agriculture — Pleasant Grove
HANDY, CARRIE BURNDINE
Education — Hazlehurst
HANEY, JUDY KAY
Education — Amory

HANEY, KATHY JEAN
Education — Aberdeen
HANKINS, R. H.
Business — Taylorsville
HANSON, SHERRY B.
Parks and Recreation — Vicksburg
HARBOUR, DEBORAH SUE
Library Science — DeKalb
HARDEN, WILLIAM LEON
Political Science — Nesbit
HARDIN, CAREY F.
Engineering — Calhoun City

HARDISON, SARAH JANE
Social Work — Starkville
HARMON, MITCHELLT
Engineering — Memphis, Tenn.
HARNED, HELEN ROBEY
Home Economics — Starkville
HARPER, CURTIS L.
Business — Ms. State
HARPER, GLORIA ALICE
Education — Yazoo City
HARPER, JAMES THOMAS
Engineering — Vicksburg

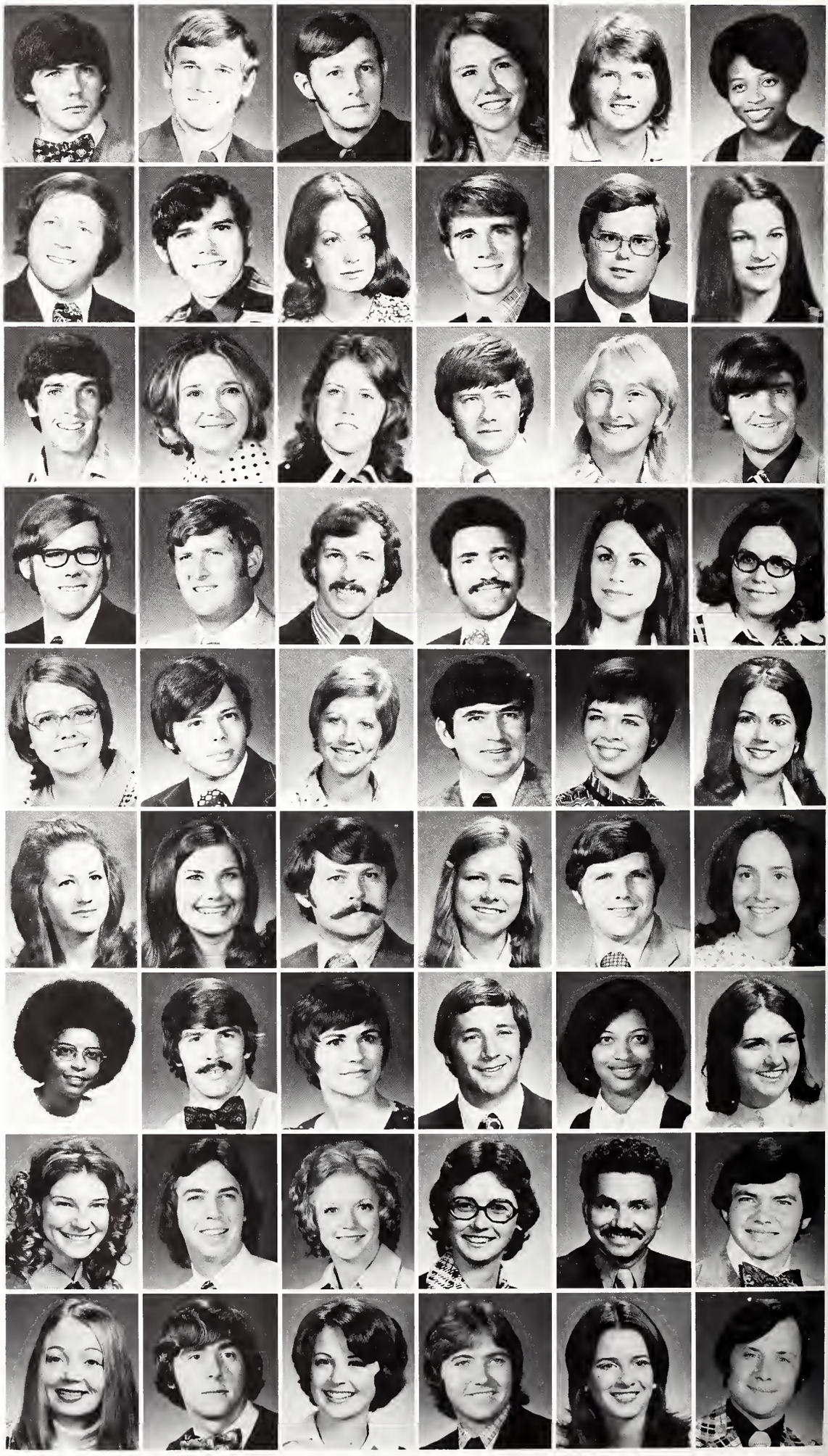

HARPOLE, JACKIE LANE
Education — Maben
HARRIS, ELIZABETH H.
Education — Greenwood
HARRIS, GEORGE
Arts and Sciences — Charleston
HARRIS, JACK M.
Business — Winona
HARRIS, JAMES EDGAR
Engineering — Jackson
HARRIS, JAMES HENRY
Engineering — New Albany

HARRIS, KENNY WAYNE
Education — Amory
HARRIS, MICHAEL JAY
Engineering — Wellington, Kansas
HARRIS, SUSAN GALE
Education — Long Beach
HARRIS, SAMUEL HARDING
Arts and Sciences — Tchula
HARRIS, WELLIE KROPP JR.
Accounting — Meridian
HARRISON, JACK A.
Forestry — Amory

HART, JOHN MICHAEL
Mathematics — Meridian
HARTKEY, RONALD LLOYD
Agriculture — Jackson
HARVEY, ROBERT GARY JR.
Management — Jackson
HARWELL, RICKEY LEE
Forestry — Banner
HATHORN, MARAER ANN
English — Memphis, Tenn.
HATTEN, EVERETT PAUL
Engineering — Miss. State

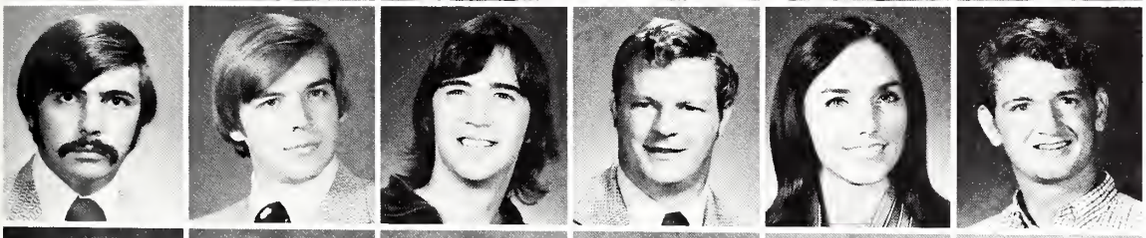

HAYES, CURTLEY CURTIS
Engineering — Meadville
HAYES, STANLEY
Music — Jackson
HAYNES, MARK WESLEY
Music — Memphis, Tn.
HAYNES, RICKEY LYNSON
Political Science — New Albany
HAYS, KATHLEEN
Business — Itta Bena
HEGWOOD, CHARLES RICHARD
Forestry — Biloxi

HELMS, EDDIE JARVIS
Animal Science — Calhoun City
HEMPHILL, DAVID FLOYD
Management — Gulfport
HEMPHILL, DONALD WADE
Accounting — Jackson
HENDERSON, BEVERLY J.
Home Economics — Kosciusko
HENDERSON, JO ANN
Accounting — Starkville
HENGST, THOMAS LYNN
Engineering — Cary

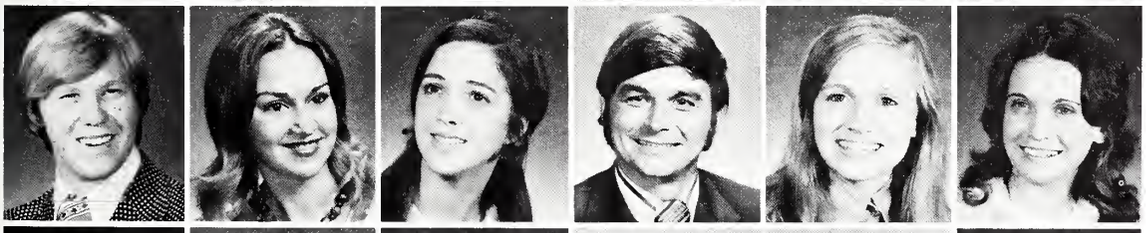

HENLEY, THAD
Music — Lexington
HENNINGTON, JANET
Education — Crystal Springs
HENRY, BETTY JEANNE
Mathematics — Canton
HENRY, ISAAC NEWTON
Agriculture Economics — Vicksburg
HENRY, NANCY RUTH
Education — Bruce
HENSON, LINDA JOYCE
Education — Weir

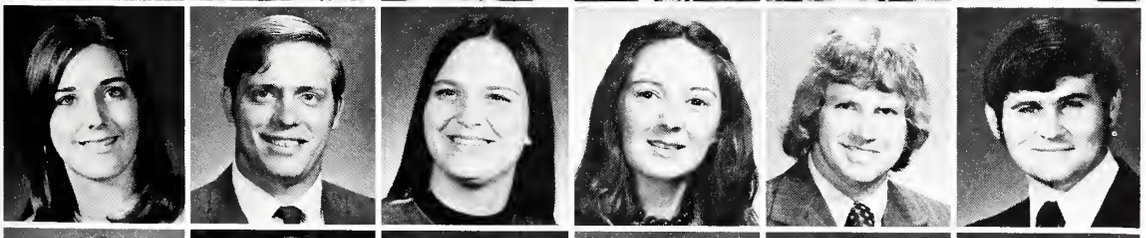

HERREN, MARTHA
English — Utica
HICKMAN, HERBERT A.
Accounting — Wiggins
HICKS, MARY ELIZABETH
Sociology — Grand Bay, Ala.
HICKS, MURTIS ANN
Arts and Science — Starkville
HIGDON, MICHAEL
Industrial Eng. — Biloxi
HILL, AUBREY EUGENE
Arts and Sciences — Yazoo City

HILL, KIRBY LYNN
Business — Pontotoc
HILLMAN, JAMES RODNEY
Engineering — Starkville
HILLMAN, PATRICIA ANN
Education — Starkville
HINES, HOLLY HARRIET
Arts and Sciences — Kosciusko
HINRICHS, PATRICIA K.
Spanish — Starkville
HODGES, BOBBY SANDERS
Communications — Starkville

HOGUE, ANITA JACQUELINE
Education — Dumas
HOLDER, DORIS THERESA
Education — Lexington
HOLLIDAY, BRITT LESLIE
Engineering — McComb
HOLLIMAN, JAMES LOUIS
Animal Science — Itta Bena
HOLLIMAN, MONA GAIL
Education — Itta Bena
HOLLIMON, GARY PHILIP
Forestry — Ovett

Seniors

HOLLOMON, SHARON
Education — Ellisville
HOLLOWAY, ROBERT GARLAND
Business and Industry — Yazoo City
HOLMES, AVA NOLLENE
Education — Moss Point
HOLMES, JOHN ELLIS
Business and Industry — Jackson
HOLMES, JR., ROBERT B.
Business and Industry — Kosciusko
HOLSTON, KARL WILTON
Agriculture — Lumberton

HOLT, GAYRON
Business — Jackson
HOLT, HOWARD WAYNE
Arts and Sciences — Jackson
HOLT, JOSEPH EDGAR
Engineering — Greenwood
HOLT, OVERSON MELVIN
Business and Industry — Starkville
HOOD, MARJORIE NELL
Business and Industry — Duncan
HOPPER, DAVID Q.
Engineering — Starkville

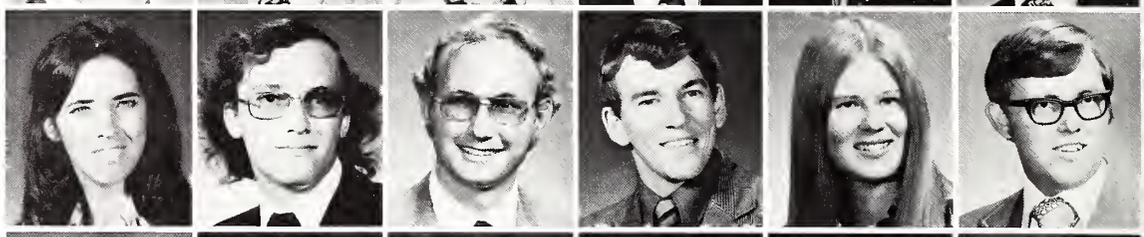

HOPPER, STEVE A
Arts and Sciences — Natchez
HORNE, RENOLA
Business and Industry — Shug
HORTON, CONNIE MORELL
Education — Corinth
HORTON, RANDY C.
Education — Possumtrot
HOUPT, CHARLES DAVID
Business and Industry — Brandon
HOUSTON, BARBARA NELL
Arts and Sciences — Starkville

HOWELL, HARRY PETERS
Arts and Sciences — Memphis, Tenn.
HOWELL, WARREN LYNN
Engineering — Starkville
HUBER, JOSEPH BREWER
Agriculture — Heth, Ark.
HUDSON, CHARLES CALVIN
Arts and Sciences — Columbus
HUDSON, NANCY LYNN
Education — West Point
HUFF, MICHAEL EDWARD
Arts and Sciences — Jackson

HUGHES, CAREY LANE
Education — Beaverton, Ala.
HUGHES, DIANNE CULPEPPER
Arts and Sciences — Meridian
HUGHES, EDDIE MAE
Education — West Point
HUGHES, JIMMY H
Engineering — Jackson
HUGULEY, LLOYD PATRICK
Forestry — Monticello
HULL, DeWAYNE CLARK
Forestry — DeKalb

HULTINE, VICKI KRISTINE
Agriculture — Sardis
HUMMER, JANET MARBLE
Education — Prairie Point
HUNT, PATRICIA DIANNE
Education — Columbus
HUNTER, ALAN F.
Engineering — Wesson
HUSSEY, LINDA KAY
Arts and Sciences — Aberdeen
HUTCHINSON, JOHN REGINALD
Arts and Sciences — Columbus

HUTTON, GREG H
Arts and Sciences — Jackson
IBARRA, SALVADOR O.
Education — El Salvador
IBSEN, KEN S.
Business and Industry — Greenville
INGRAM, CHARLIE L.
Engineering — Starkville
INGRAM, LINDA
Business and Industry — Winona
INMAN, JIMMY L.
Business and Industry — Vardaman

IRBY, VAN L.
Arts and Sciences — Sledge
ISHEE, JOAN
Education — Jackson
JACKSON, BETTY ANN
Arts and Sciences — Moorhead
JACKSON, JAMES, JR.
Arts and Sciences — Vicksburg
JACKSON, ROBERT BRUCE
Agriculture — Starkville
JACKSON, THOMAS EDWARD
Education — Starkville

JACKSON, VAN LAMAR
Education — New Albany
JAGNANDAN, LEONARD S.
Business and Industry — Guyana, S. America
JAMERSON, DONNA CAROL
Education — Fulton
JAMES, HARRIET EVITA
Education — Starkville
JAMES, JOHN WESLEY, JR.
Business and Industry — Canton
JECH, DEBORAH JEAN
Arts and Sciences — Tupelo

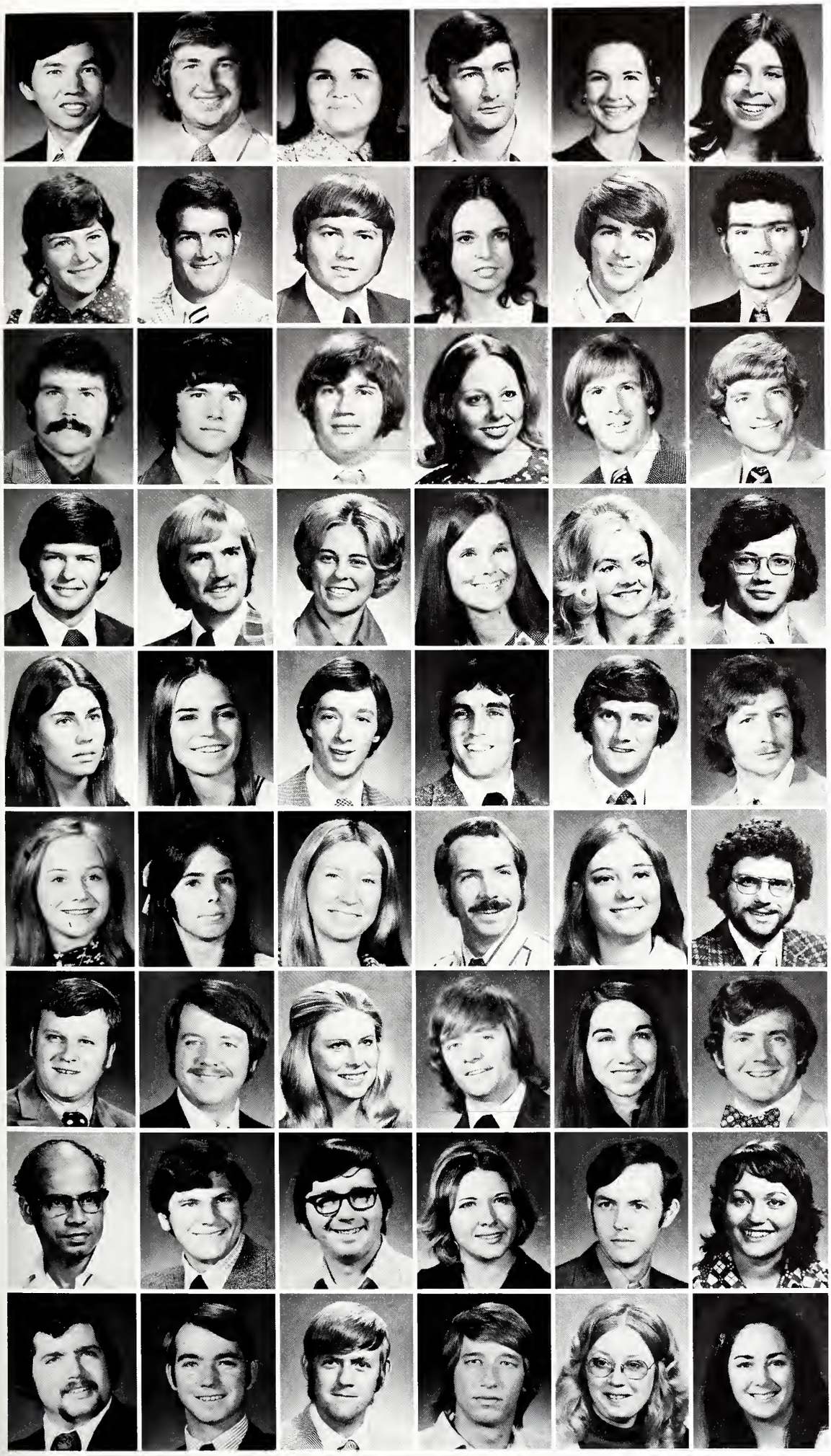

JEE, WHITE GAN
Chemistry — Tutwiler
JOBE, JAMES HAL
Physical Ed. — Corinth
JOHNSON, BRENDA S.
Education — Starkville
JOHNSON, CALVIN E.
Business — Eupora
JOHNSON, CATHY CAIN
Foreign Language Ed. — Starkville
JOHNSON, CATHY RICHARDSON
Home Ec. Ed. — Jackson

JOHNSON, CHERYL LOUISE
Business Ed. — Tupelo
JOHNSON, DANIEL AUGUSTA
Civil Engineering — Ms. State
JOHNSON, DENNIS DAVID
Animal Science — Osyka
JOHNSON, JULIA NELL
Library Science — Kilmichael
JOHNSON, KENNETH LANIER
Agronomy — Memphis, Tn.
JOHNSON, KENNETH NORMAN
Industrial Ed. — Rienzi

JOHNSON, KERRY LEE
Agriculture — Greenwood
JOHNSON, RONNIE CLARK
Education — Decatur
JOHNSON, TONY ALAN
Psychology — Corinth
JOHNSON, VICKI LYNN
Ele. Ed. — Greenwood
JOHNSON, R. CHARLES
Physical Education — Starkville
JONES, ALBERT CLYDE
Accounting — Hattiesburg

JONES, BRUCE HARMON
Engineering — Amory
JONES, DAVID BRYON
Education — Vicksburg
JONES, FRAN PARKER
Education — Eupora
JONES, TONI
Education — Starkville
JONES, VIRGIE ANN
Education — Starkville
JONES, WILLIAM BRUCE
Psychology — Amory

JORDAN, JULIA LYNN
Political Science — Jackson
JORDAN, MARIE
Accounting — Yazoo City
JORDAN, RAYMOND WALLACE
Communication — Alexandria, Va.
JOSEY, DAVID HARRELL
Business — Starkville
KATZ, ROBERT O.
Banking and Finance — Starkville
KEALHOFER, CHARLES EDGAR
Math — Yazoo City.

KEALHOFER, VICKIE
Education — Ita Bena
KEENE, MARSHA GAIL
Education — Jackson
KEENE, SHEILA SUE
Education — Philadelphia
KEITH, BENNIE CHARLES, JR.
Agronomy — Hollandale
KEITH, JO ANN
Business — Tupelo
KEMP, TERRY NELSON
Engineering — Louisville

KENNARD, JOHN B. JR.
Business — Starkville
KENNEDY, G. MICHAEL
Engineering — Starkville
KENNEDY, NADINE F.
Education — Mendenhall
KENNEDY, SAMUEL C.
Business — Waynesboro
KENNEDY, SARA JO
Business — Shannon
KENY, RONALD SANDIFER
Engineering — Pascagoula

KHAN, M. ATHAR
Guidance — Pakistan
KILLAR, FELIX MICHAEL
Engineering — Columbus
KIMBLE, RILEY MICHAEL
Business — Okalona
KINBERGER, KAREN ANN
Education — Jackson
KITTRELL, DAVID LEWIS
Agriculture — Richton
KLAERNER, BONNIE SUE
Library Science — Starkville

KLAERNER, CURTIS ELGIN
Business — Starkville
KNOTT, WILLIAM LLOYD
Education — Yazoo City
KOON, NELSON LLOYD
Business — Booneville
KREMER, CARLA D.
Education — Greenville
KRIETEMEYER, STEPHANIE DIANNE
Social Work — Jackson
KRUG, WAYNE WILLIAM
Psychology — Jackson

Seniors

KYLE, KATHY J.
Education — Jackson
LABRUYERE, KENNETH
Business — Pascagoula
LADNER, MIKE E.
Engineering — Gulfport
LAIRD, JOHN K.
Business — Brandon
LAMB, DOUGLAS O.
Forestry — Tupelo
LAMON, MERWIN
Forestry — West Point

LAMOND, SUSAN R.
Arts and Sciences — Natchez
LAND, ANN S
Home Economics — Forest
LAND, DONNA L.
Arts and Sciences — Winona
LANGFORD, DAISY M.
Home Economics — Meadville
LANGSTON, CYNTHIA A
Arts and Sciences — Boonville
LANGSTON, JANICE I.
Education — Yazoo City

LATIMER, BETTY MARIE
Education — Pontotoc
LAWHON, STEVEN R.
Arts and Sciences — Sulligent, Ala.
LEE, BRUCE
Engineering — Meridian
LEE, CRAIG P.
Business — Starkville
LEE, MAE Y.
Business — Clarksdale
LEFTWICH, KEITH A.
Arts and Sciences — Indianola

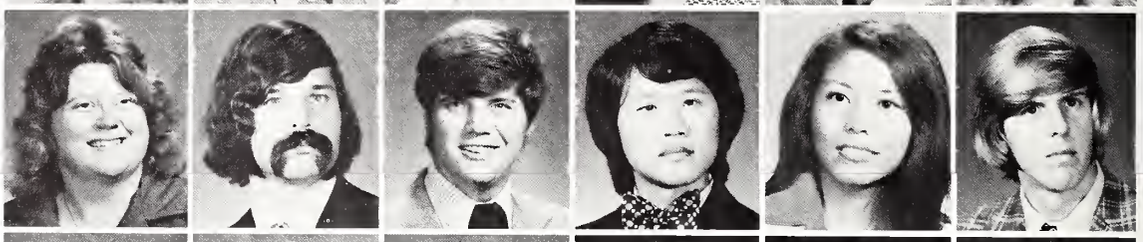

LEWIS, DORA N.
Arts and Sciences — Weir
LEWIS, JOSEPH M.
Arts and Sciences — Heidelberg
LINDLEY, LINDA E.
Education — Brooksville
LINK, ELIZABETH A
Arts and Sciences — Sebastopol
LINSKEY, GEORGIA F.
Engineering — Drew
LISHMAN, MARVIN W.
Education — Carrollton

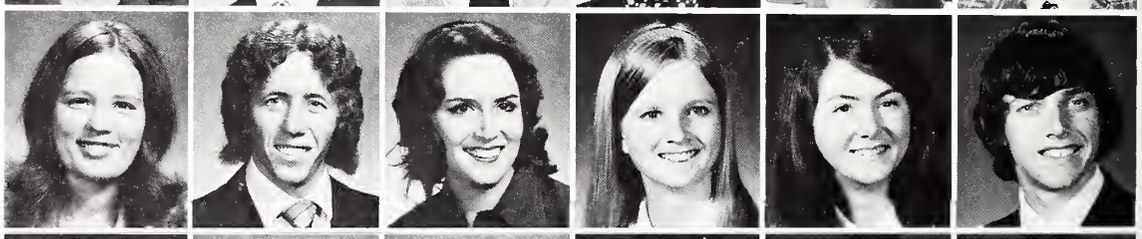

LITTLE, JAMES E.
Engineering — New Hebron
LOCKRIDGE, MARY D.
Arts and Sciences — Tupelo
LOFTIN, DURENDA C.
Education — Starkville
LOFTIN, RICHARD A.
Engineering — Starkville
LALLAR, MARY JUDITH B.
Education — Starkville
LONG, KATHERINE A
Arts and Sciences — Meridian

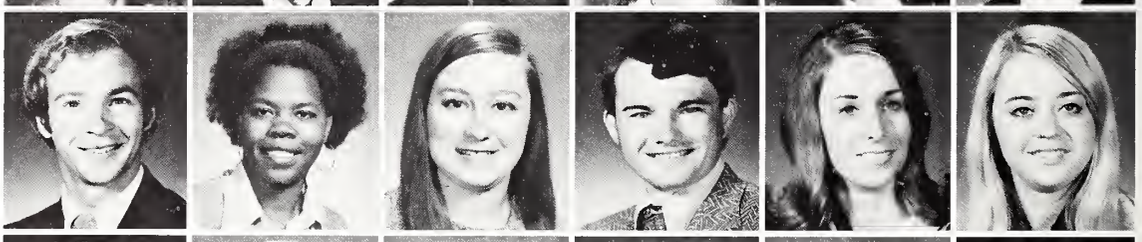

LONG, WILLIAM W
Engineering — Columbus
LOPER, JOHNNY M.
Business — Forest
LOSSETT, LARRY J.
Engineering — McNeil
LOTT, DUNCAN L.
Business — Birmingham, AL
LOTT, MARCHA LYNN
Education — Starkville
LOTT, MELISSA L.
Arts and Sciences — Kilmichael

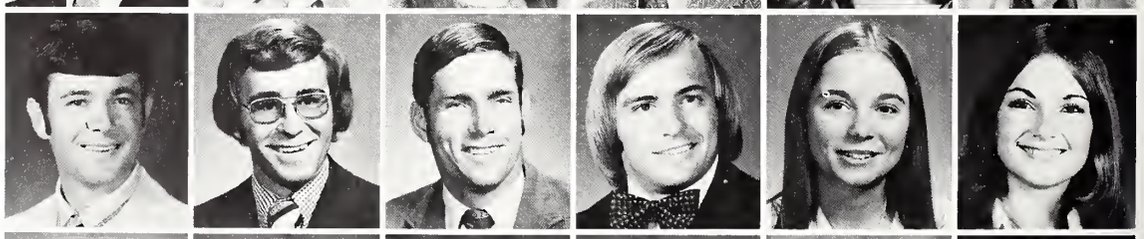

LOUIS, SARAH D.
Arts and Sciences — Bolton
LOVE III, NEWTON E.
Horticulture — Kosciosko
LOVORN, BONNIE E.
Education — Carthage
LOWRY, GARY H.
Business — Winona
LUCIUS, DEBRA T
Education — Starkville
LUCIUS, JAMES R.
Education — Belmont

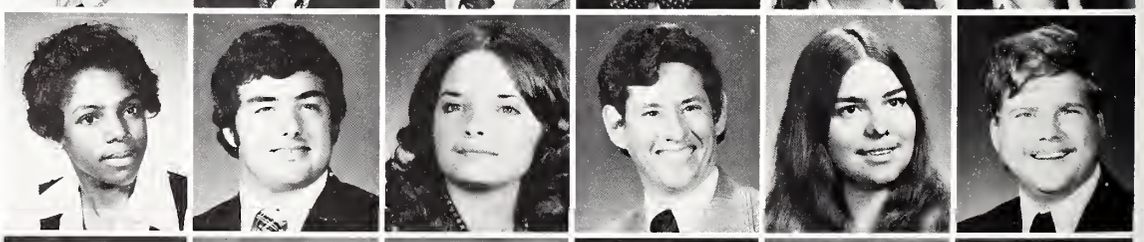

LUKE, MOLLY HAGAN
Home Economics — Union
LUNCEFORD, JOY E.
Arts and Sciences — Sardis
LUNDQUIST, SUSAN
Arts and Sciences — Jackson
LUTER, GEORGE S.
Arts and Sciences — Jackson
LUTER, JOHN W.
Business — Raymond
LUX, JAMES R.
Business — Columbus

LYLE, WILL H.
Business — Saltville
LYLES, KATHY D.
Education — Starkville
MACKRELL, JOHN A.
Transportation — Laurel
MAGEE, GWINN
Arts and Sciences — Prentiss
MAGEE, KENNETH R.
Engineering — Columbia
MALLARD, BECKY
Education — Pontotoc

MANN, JOHN R. — Business and Industry — Saltillo
MARBLE, JOHN C. — Arts and Sciences — Jackson
MARION, GEORGE E. — Arts and Sciences — Houston
MARION, PHIL L. — Business and Industry — Natchez
MARSHALL, FELIX M. — Arts and Sciences — Utica
MARTIN, BURNEY C. — Engineering — Wiggins

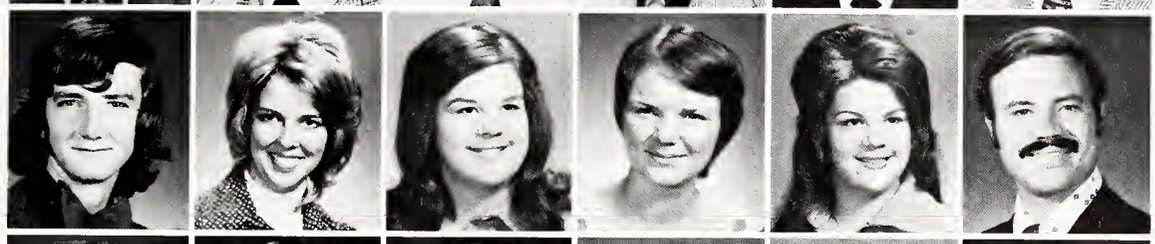

MARTIN, DAVID L. — Business and Industry — Belmony
MARTIN, LINDA C. — Arts and Sciences — New Albany
MARTIN, MARTHA V. — Agriculture — Mendenhall
MARTIN, MARY ANN — Agriculture — Miss. State
MARTIN, MARY V. — Arts and Sciences — Mendenhall
MARTIN, MICHAEL C. — Forestry — Memphis, TN

MARTIN, RANDALL B. — Arts and Sciences — Pontotoc
MARTIN, ROBERT D. — Education — Union
MARTIN, RONNIE — Business and Industry — Grenada
MASON, JOSEPH J. — Arts and Sciences — Starkville
MASON, THOMAS H. — Arts and Sciences — Gulfport
MASSEY, CHARLES L. — Engineering — Starkville

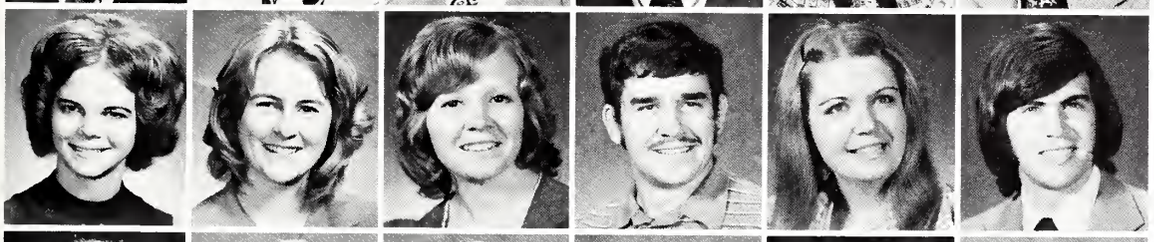

MASSEY, DONNA C. — Business and Industry — Olive Branch
MATHEWS, VICKI L. — Education — Monticello
MATHIS, MARGARET G. — Education — Starkville
MATHIS, RICHIE D. — Engineering — Starkville
MATHISON, REGINA P. — Education — Starkville
MATHISON, SAMUEL K. — Business and Industry — Prentiss

MATSON, PAUL A. — Business and Industry — Columbus
MAXIE, TIMOTHY A. — Business and Industry — Gulfport
MAY, JAMES M. — Education — Forest
MAY, WILLIAM R. — Engineering — Miss. State
MAYER, MICHAEH H. — Business and Industry — Jackson
MAYFIELD, RICHARD E. — Engineering — McCool

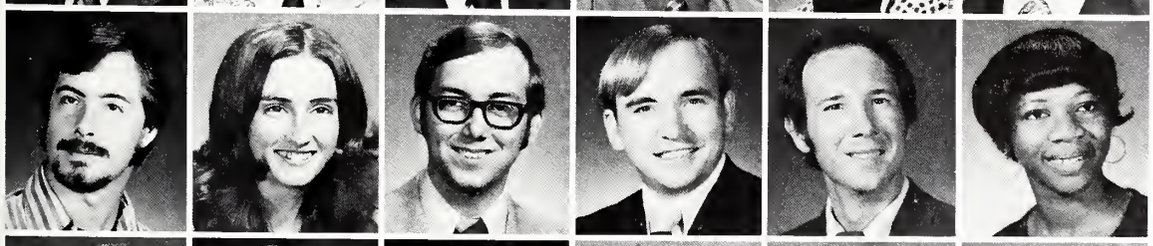

MAYO, JEFFREY — Forestry — Forest
McALLISTER, MARY L. — Education — Corinth
McALPIN, H. STANLEY — Engineering — Vicksburg
McCARY, MICHAEL E. — Arts and Sciences — Meridian
McCLEAVE, HARRY B. — Arts and Sciences — Starkville
McCLELLAND, FLORENCE — Education — Starkville

McCLELLAND, MARGARET M. — Education — Louisville
McCLURE, STANLEY R. — Arts and Sciences — Yazoo City
McCOOL, CYNTHIA I. — Education — Louisville
McCREADY, PENNI L. — Arts and Sciences — Jackson
McCRORY, KATHY ANN — Education — Brandon
McDADE, PHILLIP L. — Arts and Sciences — Jackson

McDAVID, JEAN A. — Arts and Sciences — Tylertown
McDILL, GARY T. — Engineering — Conchatta
McDONALD, DIANA — Education — Greenville
McDONALD, JAMES O. — Business and Industry — Tylertown
McDONALD, LISA E. — Education — Canton
McDONALD, SHEILA C. — Business and Industry — Jayess

McDOWELL, NELDA B. — Education — Tiplersville
McDOWELL, TABOR A. — Business and Industry — Inverness
McELROY, SHIRLEY S. — Education — Greenwood
McFALL, DANNY R. — Arts and Sciences — Starkville
McFERRIN, BARRY J. — Business and Industry — Mantachie
McGAHEY, SUNNY E. — Business and Industry — Columbus

Seniors

McGEE, CHARLES MICHAEL
Arts and Science — Jackson
McGOUGH, WILLIAM M.
Arts and Science — London
McGOWAN, MARILYN
Business — Yazoo City
McGUFLIE, JAMES MICHAEL
Business — Vicksburg
McINNIS, PATRICIA FAY
Business — Yazoo City
McINTOSH, HORACE H.
Education — Yazoo City

McINTOSH M. MICHAEL
Engineering — Leakesville
McINTOSH, SHERI SISTRUNK
Arts and Science — Jayess
McKEE, HOWARD LEON
Forestry — Meridian
McKEE, JOSEPH S.
Arts and Science — Florence
McKEE, VERONICA B.
Agriculture — Macon
McKINNEY, ARTHUR C.
Engineering — Ocean Springs

McKINNEY, BRENDA JO
Education — Jackson
McKNIGHT, EDWARD R.
Agriculture — Starkville
McKNIGHT, J. ALLEN
Agriculture — Lyon
McKNIGHT, R. NEAL
Arts and Science — Winona
McKOY, WADE HAMPTON
Agriculture — Jackson
McLELLAN, LAURA LANELLE
Agriculture — Lexington

McLEOD, MARION ARNOLD
Agriculture — Lucedale
McMASTER, RONALD B.
Education — Bentonia
McMILLIAN, DEBBIE F.
Business — Jackson
McMILLAN, ELLIE HUBERT
Education — Smithville
McMILLAN, RUSTY
Arts and Science — Newton
McMILLAN, SAMUEL WILLIAM
Business — Kosciosko

McMURRY, KATHRYN LEE MASON
Arts and Science — Jackson
McMURRY, MICHAEL ALAN
Arts and Science — Tupelo
McNEER, CURTIS LEE
Engineering — Starkville
McWILLIAMS, MARY ALICE
Arts and Science — DeKalb
MEADOR, JOHN AUSTIN
Engineering — Starkville
MEASELS, SANDRA LEE
Education — Morton

MESSINA, GERALD LYNN
Forestry — Vicksburg
MEYERS, JIM L.
Business — Canton
MIDDLETON, BARBARA JEAN
Business — Vicksburg
MIDDLETON, LEE HIGHT
Business — Iuka
MILLER, FRANK G.
Education — Greenwood
MILLER, MARY V.
Education — DeKalb

MILLER, MICHAEL RAY
Physical Education — Smithville
MILLER, NORMA JEAN
Education — Starkville
MINKS, HETTIE LYNN
Education — Liberty
MISKELLY, CHIP HOWARD
Business — Okolona
MITCHELL, DEBORAH KAY
Agriculture — Starkville
MITCHELL, DENNIS RAY
Business — Fulton

MITCHELL, HAROLD H.
Business — Cleveland
MITCHELL, KAREN SUE
Education — Germantown
MITCHELL, MILLER ALLEN
Education — Starkville
MIXON, KATHY ELIZABETH
Education — Magnolia
MIZE, MERRY CHRIS
Business — Jackson
MOHLER, DONALD GERALD
Engineering — Ocean Springs

MONROE, JOHNNY RAY
Education — Meadville
MONTGOMERY, L. HASKINS
Business — Bay Springs
MONTGOMERY, SARA CAROLYN
Education — Tupelo
MONTGOMERY, N. DAVID
Arts and Science — Jackson
MONTI, JOSEPH E.
Engineering — Bay St. Louis
MOONEY, MILDRED ANN
Education — Starkville

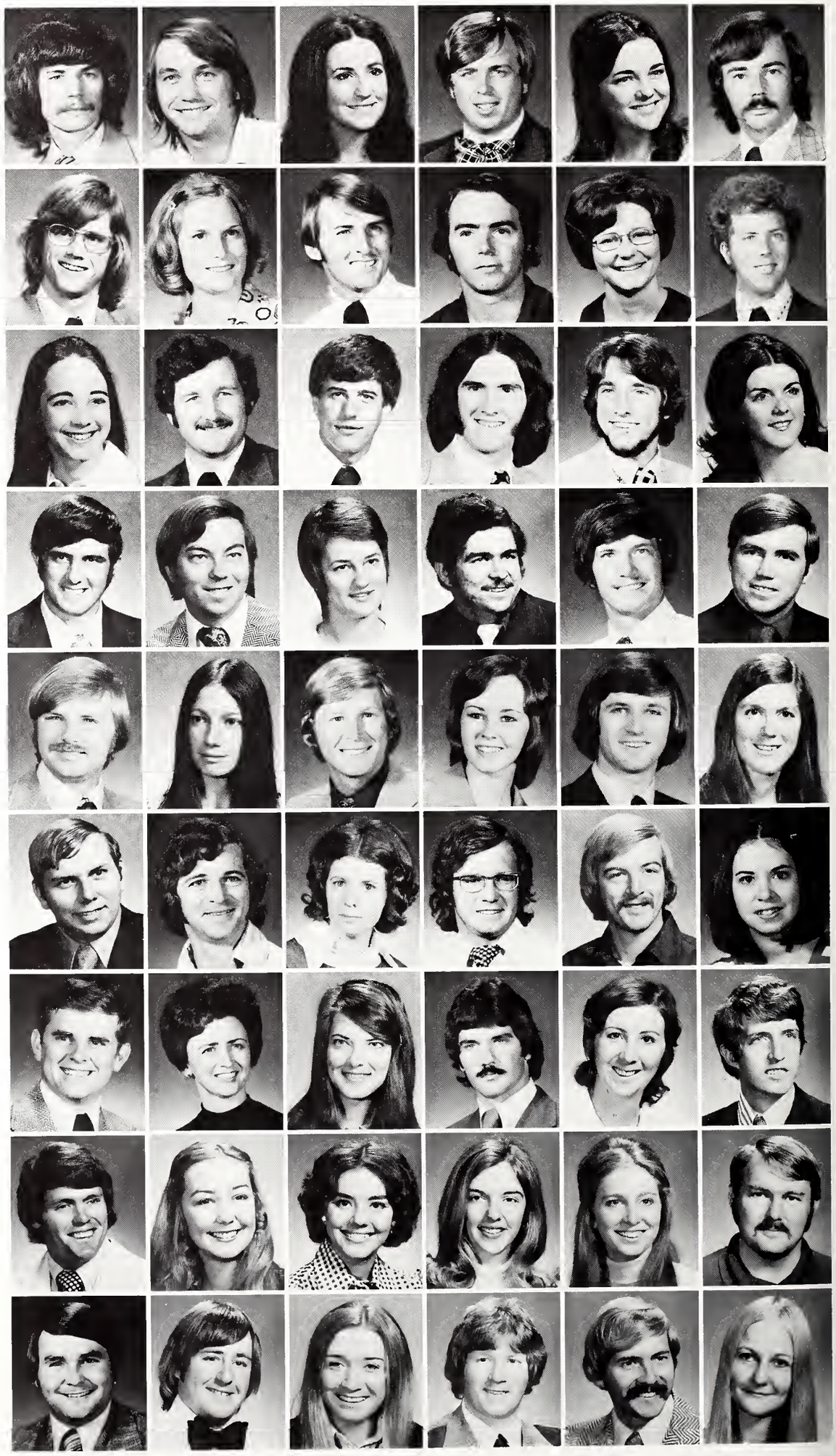

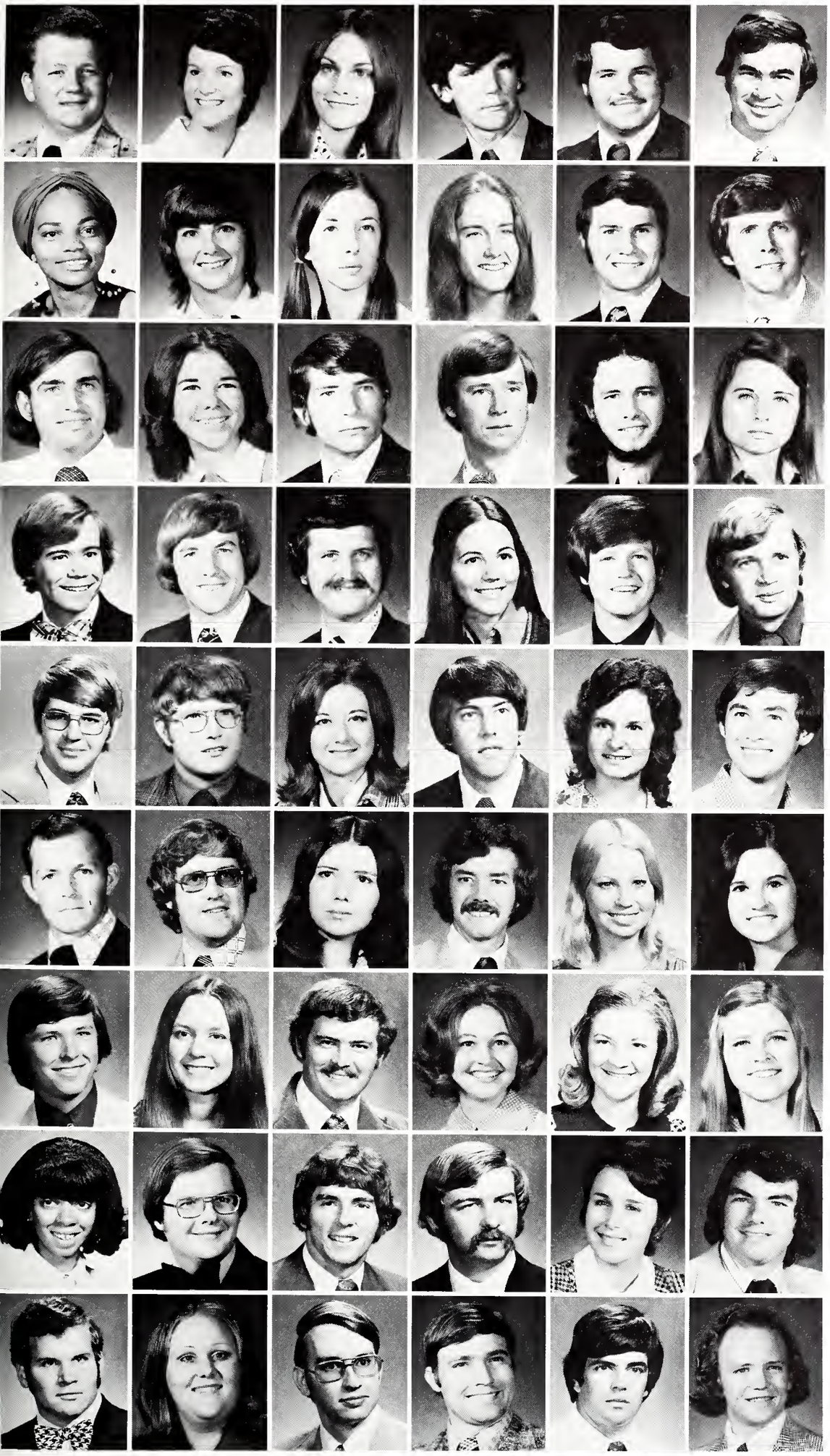

MOORE, ALFRED BERLIN
Arts and Sciences — Louisville
MOORE, DONNA ANNE
Education — Aberdeen
MOORE, JENE SUE
Arts and Sciences — West Point
MOORE, JESSE MONROE
Engineering
MOORE, JESSIE STEPHEN
Engineering — Starkville
MOORE, WILLIAM DAVID
Management — Greenville

MOORE, ZETTEI MARIE
Education — Okolona
MOORHEAD, SUZIE
Microbiology — Hickory Flat
MORDECAI, BETSY ALLENE
Arts and Sciences — Eupora
MORGAN, BETTY ANN
Agriculture — Jackson
MORGAN, CHARLIE W.
Forestry — Columbia
MORGAN III, HENRY GRADY
Business — Canton

MORGAN, JAMES T.
Business — Meridan
MORRIS, HOLLICE ANNE
Arts and Sciences — Hughes, Ark.
MORRIS, JOHN DAVID
Education — Port Charlotte, Fla.
MORRISON, EVERT STEVE
Business — Pontotoc
MORRISON, JAMES GARY
Engineering — Gulfport
MOSS, GAIL
Education — Grenada

MOWDY, MARSHALL H.
Business — Meridian
MOWRY, BRUCE ALAN
Engineering — Brooksville
MUNCIE, JOEL WALLACE
Engineering — Jackson
MUNSON, MARY MELINDA
Education — Prairie, Mo.
MURFF, STEPHEN RANDALL
Business — Jackson
MURPHNEE, JIMMY LYNN
Forestry — Pittsboro

MURPHY, DANIEL P.
Agriculture — Canton
MURRAY, JAMES E.
Education — Montpelier
MYATT, GLORIA LYNN
Education — Amory
MYERS, RALPH LARRY
Engineering — Coldwater
MYERS, RHONDA FRANCES
Arts and Sciences — New Hebron
MYERS, TRUETT FRANKLIN
Engineering — Starkville

MYERS, WALTER JOE
Business — Starkville
MANNEY, JAMES DOUGLAS
Business — Tupelo
NARON, TERESA LAMAE
Business — Houston
NAUGHER, JON DAVID
Agriculture — Pontotoc
NELSON, BARBARA
Education — Gore Springs
NELSON, ELAINE COLLUM
Arts and Sciences — Moss Point

NELSON, GERALD C.
Engineering — Greenville
NESTER, BETTY LYNN
Education — Lake
NEW, HOWARD LYNN
Agriculture — Glen Allan
NEWELL, KATHY
Arts and Sciences — Mantachie
NEWSOM, JUDITH LEIGH
Education — Holly Springs
NICHOLS, EMILY
Education — Corinth

NICHOLS, GLENDA
Arts and Sciences — Decatur
NICHOLSON, JOHN DAVID
Education — Carthage
NICKELS, VICTOR SHAW
Transportation — Tunica
NIXON, DAVID EDWARD
Arts and Sciences — Cullman, AL
NIXON, NANCY LOUISE
Education — Cullman, AL
NOBLE, WILLIAM BATTLE
Arts and Sciences — Canton

NOLAN, THOMAS DAVID
Business — Yazoo City
NORMAN, MARY LOUISE
Agriculture — Houston
NORRIS, EDWARD CLYDE
Education — Eupora
NORWOOD, VAN TERRY
Agriculture — Etta
NOWELL, JERRY HAYNES
Education — Jackson
OAKES, JR., WILLIAM THOMAS
Philosophy — Amory

Seniors

ODOM, BETH KAREN
Arts and Sciences — Altamonte, FL
ODOM, JAMES M.
Engineering — Pascagoula
O'NEAL ELIZABTH GAY
Education — Hattiesburg
O'NEAL, JAHN H. JR.
Animal Science — Wiggins
ORSO III, JOHN KELLY
Arts and Sciences — Crosby
ORTEGA, GERARDO
Business — Guatemala

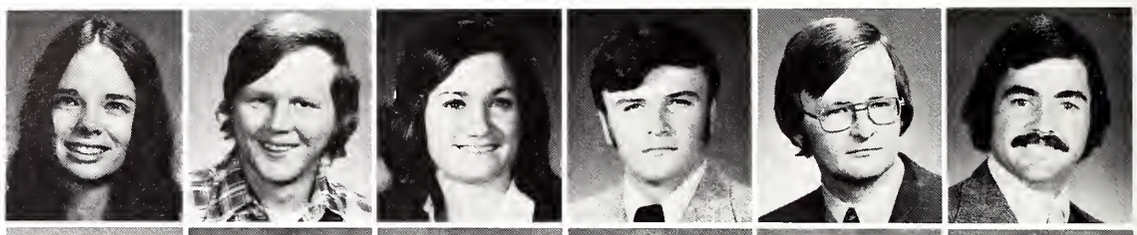

OWENS, JACKIE CORBAN
Education — Fayette
OWENS, MICHAEL R.
Landscape Contraction — Greenville
OWENS, WILLIAM CHARLES
Arts and Sciences — Jackson
OYLER, MARILOU HUNT
Business — Lambert
PACE, CLIFFORD EARL
Agriculture — Coffeeville
PACE, MARTHA ANNE
Accounting — Forest

PAPANIA, LEONARD PAUL
Forestry — Gulfport
PARDIN, RUSSELL L.
Agriculture — Saltillo
PARKER, CINDI LEE
Arts and Sciences — Meridian
PARKER, CODY ALAN
Education — Port Gibson
PARKER, LOU W.
Education — Vicksburg
PARKER, SUSAN LEE
Education — Metairie, La.

PARR, CYNTHIA ANN
Business — Brandon
PARRISH, GLENDA GAIL
Education — Pontotoe
PARRISH, MARCIA ANN
Education — Artesia
PATEL, HARIBHAI P.
Engineering — India
PATRICK, DEBORAH PATRICIA
Education — Laurel
PATTERSON, JAMES
Business — Durant

PAYNE, TERRY M.
Education — Corinth
PEACH, SAMUEL OLIN
Engineering — Starkville
PEARCE, LINDA SUSAN
Arts and Science — Mooreville
PEARCE, RALPH DAWSON
Forestry — Inverness
PEARSON, BARBARA S.
Education — Louisville
PEARSON, ROBERT WAYNE
Education — Starkville

PEEPLES, VERNON McCOY
Arts and Science — Webb
PELLUN, WILLIAM T.
Agriculture — Clarksdale
PENGSUK, LAMYONG
Education — Starkville
PEPPER, POLLY M.
Education — Pickens
PERKINS, JAMES RICHARD
Engineering — Columbus
PERRY, ALLEN LEEKE
Engineering — Louin

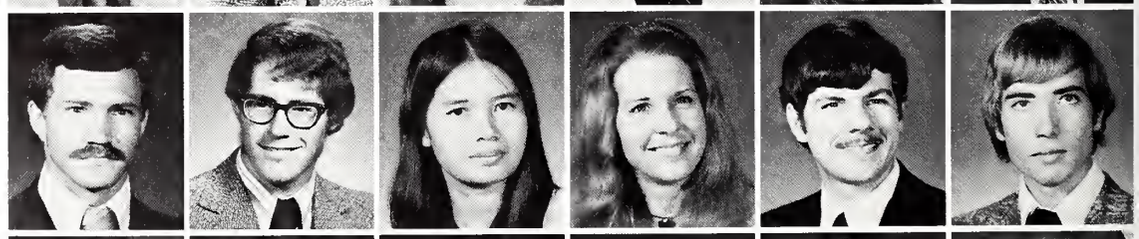

PERRY, PAMELA EARLE
Home Economics — Rolling Fork
PERRY, WILSON RAY
Physical Education — Carthage
PEUGH, MARY JO
Education — Aberdeen
PEYTON, CHARLOTTE ANN
Education — Starkville
PEYTON, FRANK LEWIS
Animal Science — Clinton
PIERCE, KATHY L.
Arts and Sciences — Jackson

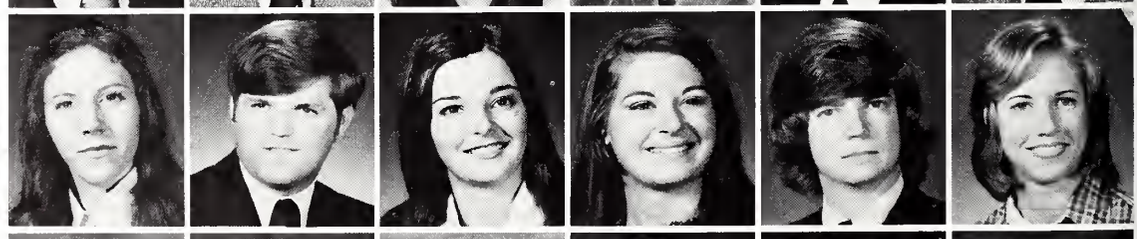

PIERCE, NANCY SUSAN
Arts and Sciences — Jackson
PIGOTT, WALTER RICHARD
Business — Meridian
PILGREEN, MARTHA COROLYN
Arts and Science — Cleveland
PITTMAN, DANNY RAY
Business — Foxworth
PITTS, JERRY M
Engineering — Gulfport
POLK, BOBBY WOODFORD
Business — Columbus

POLLARD, ROY MICHAEL
Business — Starkville
PONGETTI, CAROL E.
Education — Shelby
POOLE, CAROL BROOKS
Arts and Science — Carthage
POPE, RANDY
Forestry — Ridgeland
PORTER, LINDA VERNA
Business — Waynesboro
PORTERA, JOSEPH MICHAEL
Arts and Science — West Point

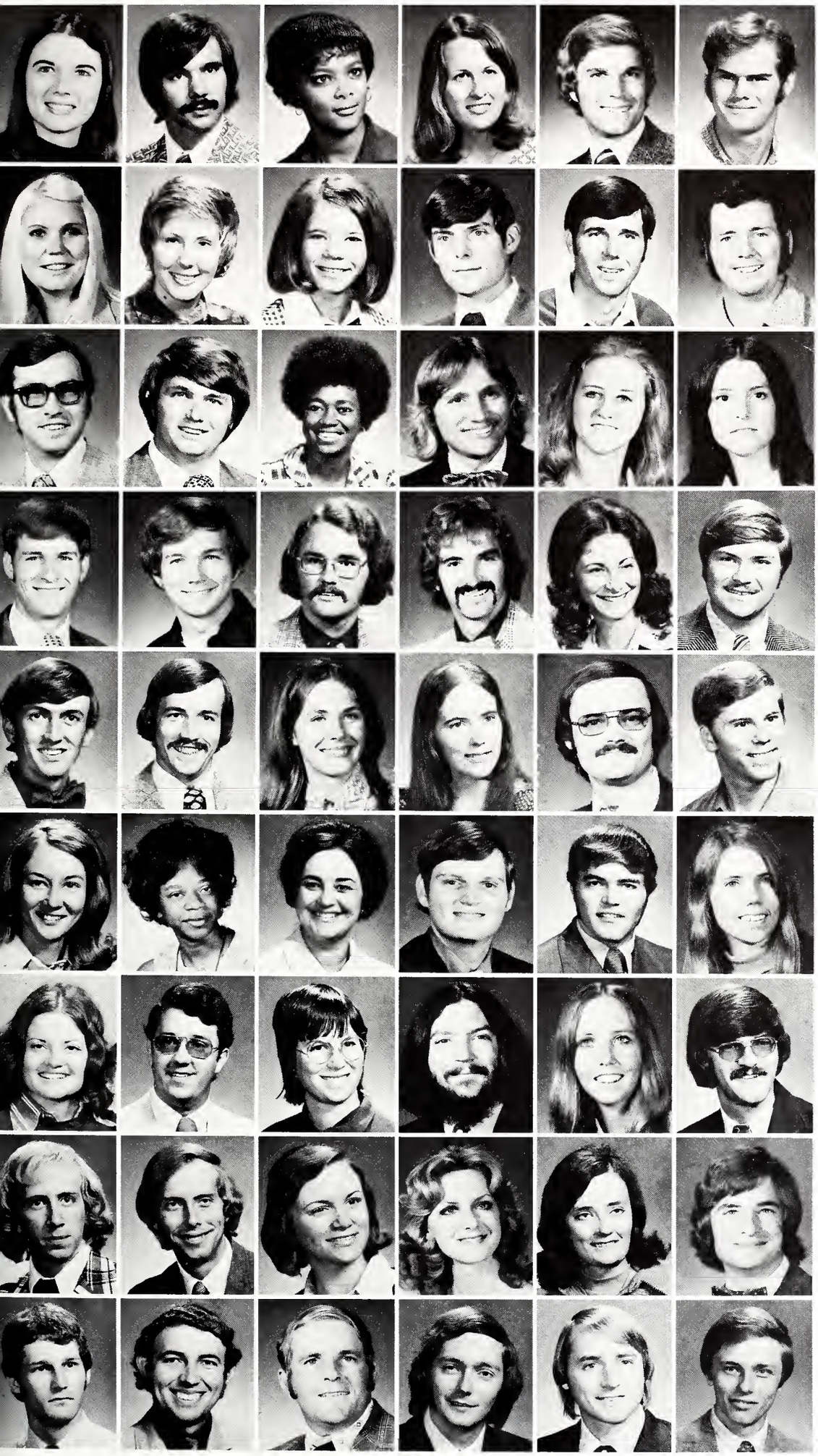

PORTERA, SALVATRICE
Elementary Education — West Point
POWELL, CHARLES H.
Nuclear Engineering — Indianola
PRESLEY, VIVIAN M.
Political Science — Kosciusko
PRICE, CYNTHIA LOU
Accounting — Hattiesburg
PUCKETT, DAVID
Electrical Engineering — Jackson
PUCKETT, DONALD FLOYD
Agricultural Ed. — Morton

PUGH, AVA FAY
Elem. Education — Louisville
PUGH, BETTY
Ed. Psy. — Marks
PUGH, GAIL
Education — Jackson
PURVIS, DONALD L.
Civil Engineering — Meridian
PURVIS, ROBERT CRAIG
PE — Corinth
PURYEAR, HARRY A., JR.
Biological Engineering — Senatobi

QUINN, JAMES S.
Agronomy — Flora
RANDALL, JAMES BENNETT
General Business — Indianola
RANDLE, MINNIE MARIE
Library Science — Starkville
RANKIN, JOHN SCOTT
Psychology — Mendenhall
RATHER, CAREY
Education — Holly Springs
RATLIFF, HILDA RUTH
Math Education — Mooreville

RATLIFF, JAMES MICHAEL
General Business — Mooreville
RAWLS, JAMES HERBERT
PTE — Jackson
RAY, AUBREY F. JR.
Management — Canton
RAY, DONALD L.
Management — Weir
RAY, SARAH JEANNINE
Elementary Education — Kosciusko
RAY, TOMMIE ALLEN
Arts and Sciences — Jackson

RAYBORN, NOLAN DALE, JR.
AED — Tylertown
RAYBURN, JOHN A
AETB — Tupelo
RAYMOND, GLORIA L.
Communications — Aberdeen
RAYNER, BETTY SUE
Psychology — Laurel
REAGAN, BEN C.
Electricial Engineering — Foxworth
REEDER, RUSSELL R.
Electronics Engineering — Brandon

REESE, CATHY SUE
Home Ec. — Fulton
REESE, PATRICIA DELOIS
Business Statistics — Newton
REEVES, AUDREY
Elmentary Education — Amory
RENFRO, THOMAS EUGENE
Management — Greenwood Springs
REGEL, CLIFTON LLEWELLYN
AS — Brookhaven
REYNOLDS, MARTHA ELAINE
Business Education — Putnam, Tex.

REYNOLDS, SARAH ELLEN
Pharmacy — Forest
RHETT, CHARLES ELLIS III
Management — Macon
RHOADES, LUCY ANN
General Science — Starkville
RHODEY, M. ALAN
Political Science — Mobile, Ala.
RIGBY, BETTY SUE
Animal Science — Carpenter
RILEY, DAVID MICHAEL
Elementary Education — Amory

RILEY, ROBERT VERNON, JR.
Engineering — Prentiss
RISHER, CLYDE WAYNE
Agricultural Education — Morton
RITTER, VIRGINIA GLADYS
Business — Belder
RIVES, CYNTHIA LYNN
Elementary Education — Jackson
ROBERSON, MARGARET ZOE
Special Education — Pontotoc
ROBERSON, WILLIAM KEARNEY
Chemical Engineering — Forrest City, Ark.

ROBERTS, DOUGLAS PAUL
Education — Biloxi
ROBERTS, JOHN DAVID
Animal Science — Myrtle
ROBERTS, KENNETH
Agricultural Engineering — Stark
ROBERTS, RANDALL E.
Geology — Long Beach
ROBERTS, TERRY LAVERNE
Science Education — Mt. Olive
ROBERTSON, RALPH R., JR.
Civil Engineering — Starkville

Seniors

ROBINSON, GWENDOLYN JEAN
Elementary Education — Moselle
ROBINSON, RANDALL CECIL
Political Science — Meridian
ROBINSON, TERRY JOE
Agricultural Education — Moselle
ROBINSON, WILLIAM JOSEPH
Technical Education — Starkville
ROBINSON, WILLIE BELL
Sociology — Crawford
ROBY, DOUGLAS C.
Accounting — Forest

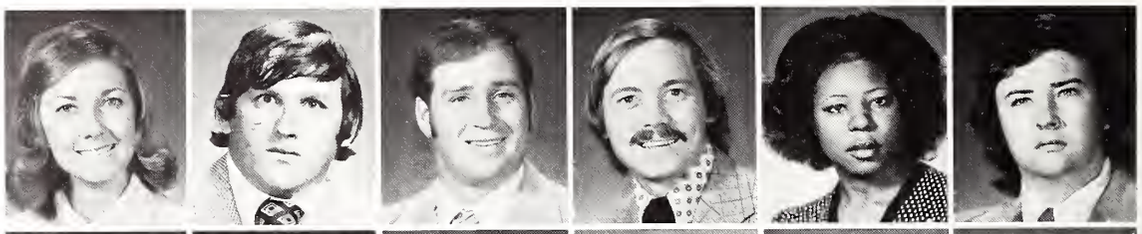

RODGERS, HARRY L.
Psychology — Columbus
ROEBUCK, MARY KATHRYN
Music Education — Houston
ROGERS, KENNY RAY
Management — Bay Springs
ROGERS, NELDA YVONNE
Business Education — Starkville
ROGERS, SAM WILLIAM
Animal Science — Morton
ROSS, CHARLES TIMOTHY
Social Studies — Starkville

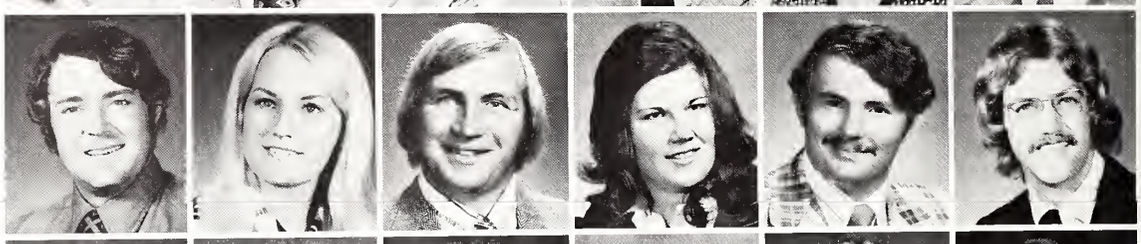

ROSS, JERRY HUBERT
Electrical Engineering — Long Beach
ROTEN, GARY B.
Marketing — Starkville
ROTHAMMER, BOBBIE JO
Elementary Education — Lawrence
ROYALS, BARRY S.
Biological Engineering — Laurel
RUFFIN, DEBORAH LYNN
Elementary Education — Laurel
RUSHING, RANDALL RAY
Industrial Technology — Ocean Springs

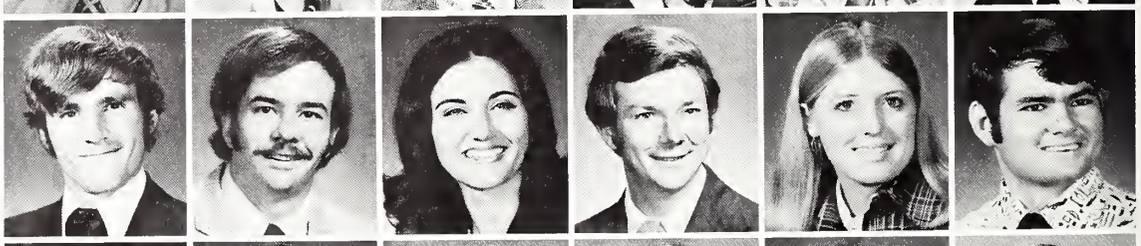

RUSSELL, ALVIN CLYDE
Accounting — Hazlehurst
RUSSELL, LINDA J.
Social Work — Bruce
RUSSELL, LUNDA CAROL
Elementary Education — Columbus
RUSSELL, MONA M.
Accounting — Jackson
RUTHERFORD, SHARON KAY
Elementary Education — Booneville
RUTLEDGE, CHARLES W. JR.
Accounting — Lexington

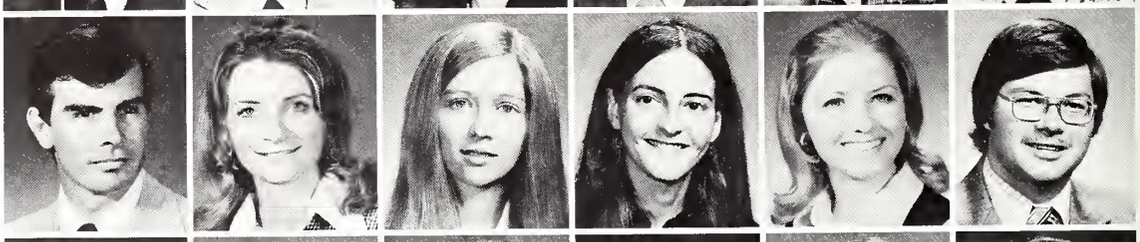

RUTLEDGE, CHARLSIE ANN
Accounting — West Point
RUTLEDGE, MARY BETH
Elementary Education — Lexington
SANDERS, GINGER LYNN
General Business — Corinth
SNADERS, JAMES C.
Accounting — Carthage
SANDERSON, ROBERT DARRY
Chemical Engineering — Pascagoula
SANTMYER, MAYR ELAINE
Secondary Education — Newton

SCHANROCK, JOANN
Special Education — Jackson
SCOTT, BETH ATKINS
Elementary Education — Meridian
SCOTT, HAROLD L.
General Business — Newton
SCOTT, S. KAYE
Music — Starkville
SCOTT, WANDA JEAN
Political Science — Yazoo City
SEBREN, JUDY LYNN
Elementary Education — Jackson

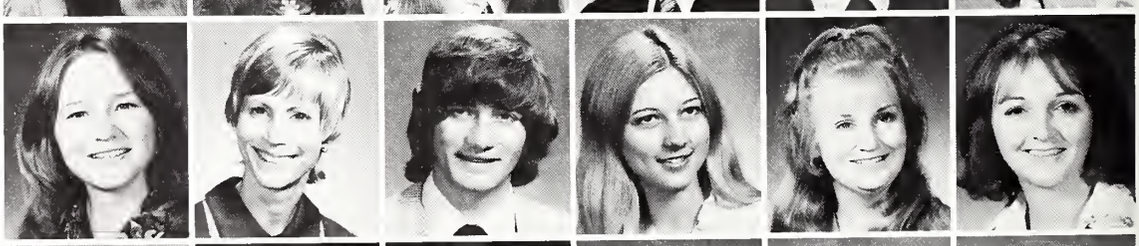

SEILER, VIRGINIA GALE
Elementary Education — Corinth
SELF, MARGARET ANN
Home Economics — McCool
SELF, LINDA RUTH
Elementary Education — New Albany
SELMAN, RHONDA SUE
Business Education — Laurel
SESSUMS, ROBERT E. JR.
Mechanical Engineering — Jackson
SEYMOUR, MARTHA LOUISE
English — Vicksburg

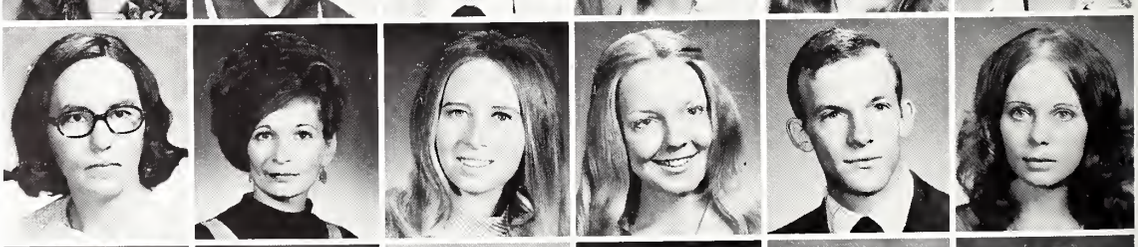

SHACKELFOR, ANNIE L.
Elementary Education — Shannon
SHARP, WILBERT FRANK
Sociology — Newport, Kentucky
SHARPE, BAMA
Secretarial Science — Sturgis
SHAW, SIDNEY GENE
Educational Psychology — Meridian
SHAW, TIMOTHY RAY
Commercial Art — Perkinston
SHEARER, BOB
Math — Cleveland

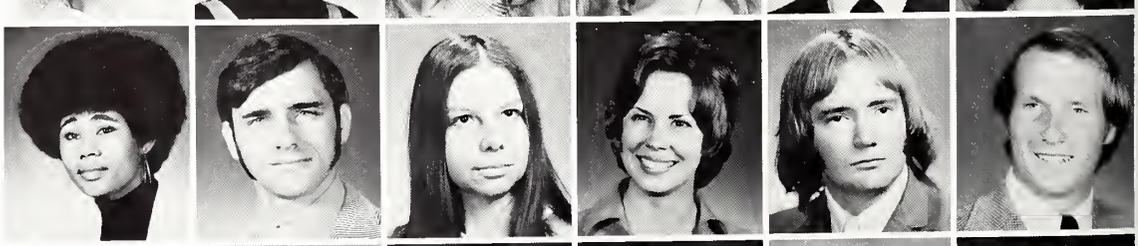

SHELTON, JAMES M. JR.
Park and Recreation — Jackson
SHELTON, WILLIE E.
Elementary Education — Brooksville
SHEPHERD, STEPHEN C.
Education — Laurel
SHIVERS, ROBERT DAVID
Animal Science — Magee
SHIVERS, SANDRA AILENE
Home Economics — Starkville
SHIVERS, TOMMIE N.
Educational Psychology — Jackson

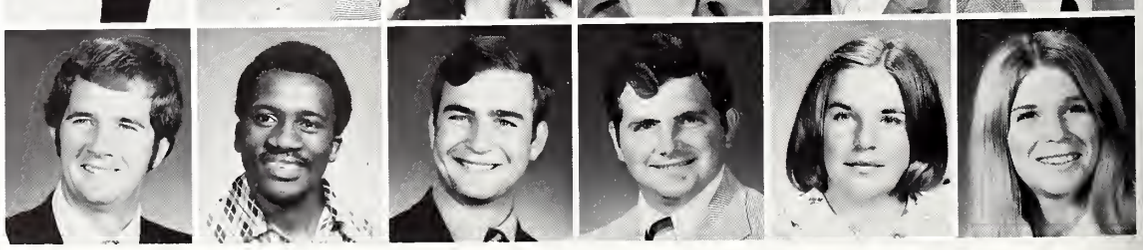

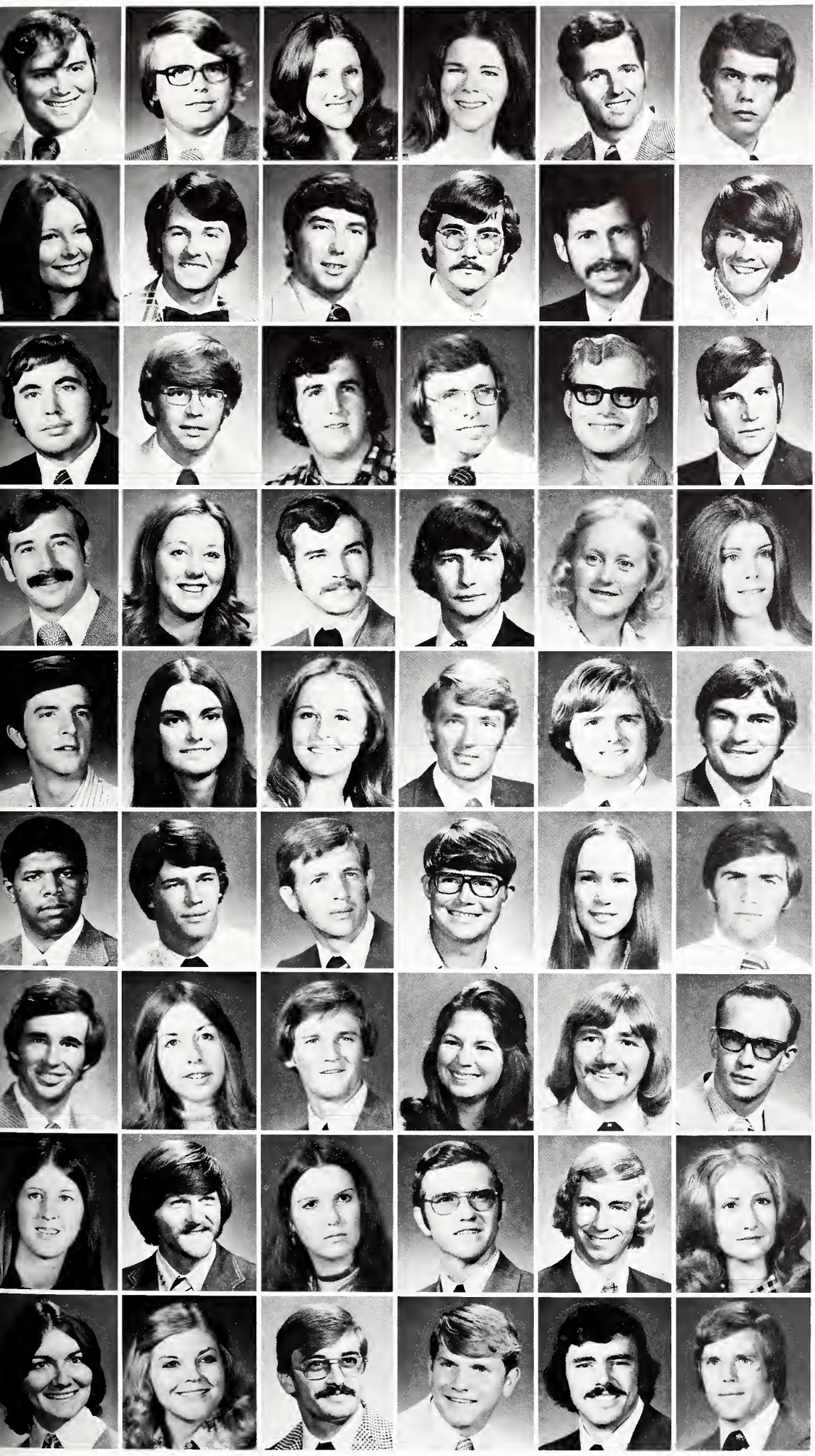

SHIVERS, WILLIAM DONALD
General Agriculture — New Hebron
SHOWS, GARY PRESTON
Industrial Engineering — Laurel
SHOWS, MARY ELIZABETH
Education — Clinton
SHUMAKE, JOSIE SLAUGHTER
History and English — Columbus
SIBLEY, DANIEL PAUL
Agricultural Engineering — Bentoni
SIEDELL, ROBERT ALLEN
Management — Dallas, Tex.

SIKES, SUSAN MARIE
Management — Purvis
SILLS, GENE K.
Business Management — Kosciusko
SIMMONS, GEORGE WHITIFELD III
Accounting — Utica
SIMMONS, HARVEY STEVE
Finance — Macon
SIMMONS, LARRY WAYBE
Agricultural Economics — Pontotoc
SIMONS, GARY HAYDEN
Business — Tupelo

SIMPSON, ALEATHA KAY
Communications — New Albany
SIMPSON, CATHY JEAN
Piano — Vaiden
SIMPSON, DONNA
Education — Tunica
SIMPSON, KEN WINFRED
Accounting — Greenville
SISK, JAMES GLEN
Management — Okolona
SKELTON, VONNIE POTTER
Marketing — Arcola

SKELTON, WILLIAM DAVID
Horticulture — Greenwood
SLEDGE, DEBRA ANN
Special Education — Jackson
SLUSSER, NORRIS EARL
Agriculture — Lena
SMART, JERRY LEON
Accounting — Booneville
SMITH, ALLANA YONG
Pre-Med — Blytheville, Ark.
SMITH, BEN KEITH
Education — Pelahatchie

SMITH, BETTY S.
Electrical Engineering — Brookhaven
SMITH, CARL ERIC
Accounting — Jackson
SMITH, CARLOS M. SR.
General Science — Jackson
SMITH, ELIZABETH ANN
Business Education — Jackson
SMITH, FORREST P.
Social Studies Education — Columbus
SMITH, GARY WAYNE
Engineering Technology — Starkville

SMITH, GEORGE DANIEL
Banking and Finance — Newton
SMITH, GLENN
Landscape Architecture — Vicksburg
SMITH, JAMES CARLOS
Physical Education — Iuka
SMITH, JIM A.
General Business — Starkville
SMITH, JOE DAN
Civil Engineering — Mathiston
SMITH, LAURA ANN
Social Work — Jackson

SMITH, LOIS ANN
Education — Eupora
SMITH, SILAS MARK
Geology — Jackson
SMITH, MEDDY
Elementary Education — Jackson
SMITH, NANCY ANN
Special Education — Saltillo
SMITH, RANDALL G.
Civil Engineering — Brookhaven
SMITH, RANDY
Education — Hamilton

SMITH, REBBECCAH MARIE
Special Education — Ripley, Tenn.
SMITH, ROBERT ALLAN
Personnel Management — Starkville
SMITH, ROBERT WAYNE
Engineering Port — Gibson
SMITH, ROLAND
Industrial Engineering — Richton
SMITH, SAMMY
Accounting — Vicksburg
SMITH, THOMAS LANE
Agricultural Agronomy — Woodland

SMITH, WILLIAM PERRY
Dairy Science — Brookhaven
SMITH, WILLIAM STEVE
Civil Engineering — Jackson
SMITH, WILLIAM WAYNE
PE — Snady Hook
SNIDER, JOSEPH ANDEROSN
Forestry — Senatobia
SNIPES, CHARLES W. JR.
Electrical Engineering — Pontotoc
SNYDER, RICHARD LEON
Communications — Blue Springs

Seniors

SORRELLS, MELISSA ANN — Kosciusko
Business Education
SPARKS, JAMES TIMOTHY — Potts Camp
Forestry
SPARKS, TONIA LEE — Carthage
Business Statistics
SPARROW, JIMMY MILTON — Jackson
Accounting
SPEED, SUZANNE — Marianna, Fla.
Business Education
SPEIR, GEORGE ARTHUR — Cascilla
Mechanical Engineering

SPEIR, HAROLD LEE — Starkville
Marketing
SPEIR, PAULA DUKE — Starkville
English
SPENCER, JEANNE LYNN — Aberdeen
Banking and Finance
STALLINGS, JAMES DONALD — Calhoun City
Accounting
STALLINGS, SISSY — Leland
Education
STAMPS, EDDIE CLARK — Jackson
Accounting

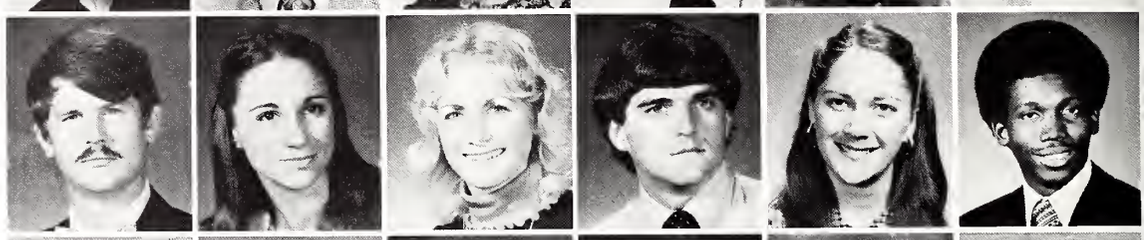

STANFORD, WILLIAM DAVID — Charleston
Agricultural Economics
STANTON, JUNE CHRISTINE — Monticello, Fla.
Political Science
STEEL, DAVID LEE — Jackson
Turfgrass Management
STEINMAN, DAVID LEE — Senatobia
Sociology
STEPHENS, GEORGE DOUGLAS — Jonestown
Agricultural Engineering
STEPHENS, JAMES W. — Pearl
Animal Science

STEPHENS, JAMES WAYNE — Starkville
Chemical Engineering
STEPHENS, JANICE COWARD — Noxapater
Accounting
STEPHENSON, ROBERT A. — Meridian
Business
STEVENSON, DONNA — Starkville
Education
STEVENS, ALAN LEIGHTON — Little Rock, Ark.
Aerospace Engineering
STEVENS, ARTHUR BOSWELL III — Macon
Engineering

STEVENS, MARK ALLEN — Jackson
Chemistry
STEVENSON, WILLIE MAY — Jackson
Secondary Education
STEWART, IRMA A. — Aberdeen
Special Education
STEWART, MARIE ANNETTE — Houma
Biology
STEWART, AMRTHA D. — Louisville
Elementary Education
STEWART, MARY M. — Vicksburg
Mathematics

STEWART, NORMAN M. — Poplarville
Chemical Engineering
STILLIONS, HERBERT CLAY — Tutwiler
General Business
STOKES, HULET DUANE — Preston
Animal Science
STOKES, MITCHELL WAYNE — Eastaboga, Ala.
Agricultural Engineering
STONE, LIBBY — Jackson
Vocal Music Education
STRANGE, THAD — Starkville
PE

STRAZI, TOMMY ANTHONY — Greenville
Accounting
STREET, WILLIE C. — Biloxi
Psychology
STRICKLAND, MARGARET ELLEN — Ellisville
Horticulture
STRINGER, CINDY JANE — Starkville
Accounting
STRONG, JERRY WAYNE — Utica
Agronomy
STROUD, CHERYL M. — Jackson
General Science

STUART, DERRILL ALFRED, JR. — Bay Minette, Ala.
Mechanical Engineering
STUART, JOHN LEIGHTON — New Orleans, La.
Forestry
SUMMEROUR, ROGER R. — Lucedale
Chemistry
SUMMERS, CONNIE LYNN — Mooreville
Elementary Education
SUMMERS, SUZETTE — Brookhaven
General Business
SUMRALL, ROBERT B. — Jackson
General Business

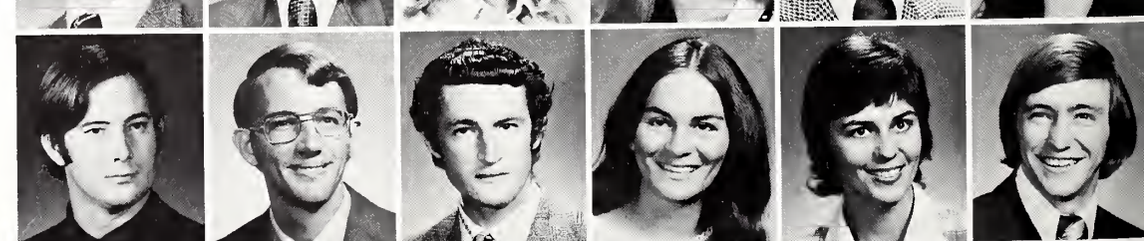

SUTHERLAND, CATHERINE ANNE — Jackson
Special Education
SUTTERFIELD, GEARY L. — Pascagoula
Computer Science
SWAIN, CHARLES PITNER — Walnut
Technical Education
SWAIN, RICHARD KEITH — Toomsuba
Electrical Engineering
SWAYZE, JOHN HARDY — Benton
Animal Science
SWILLEY, CHARLOTTE LYNN — Jackson
Business Education

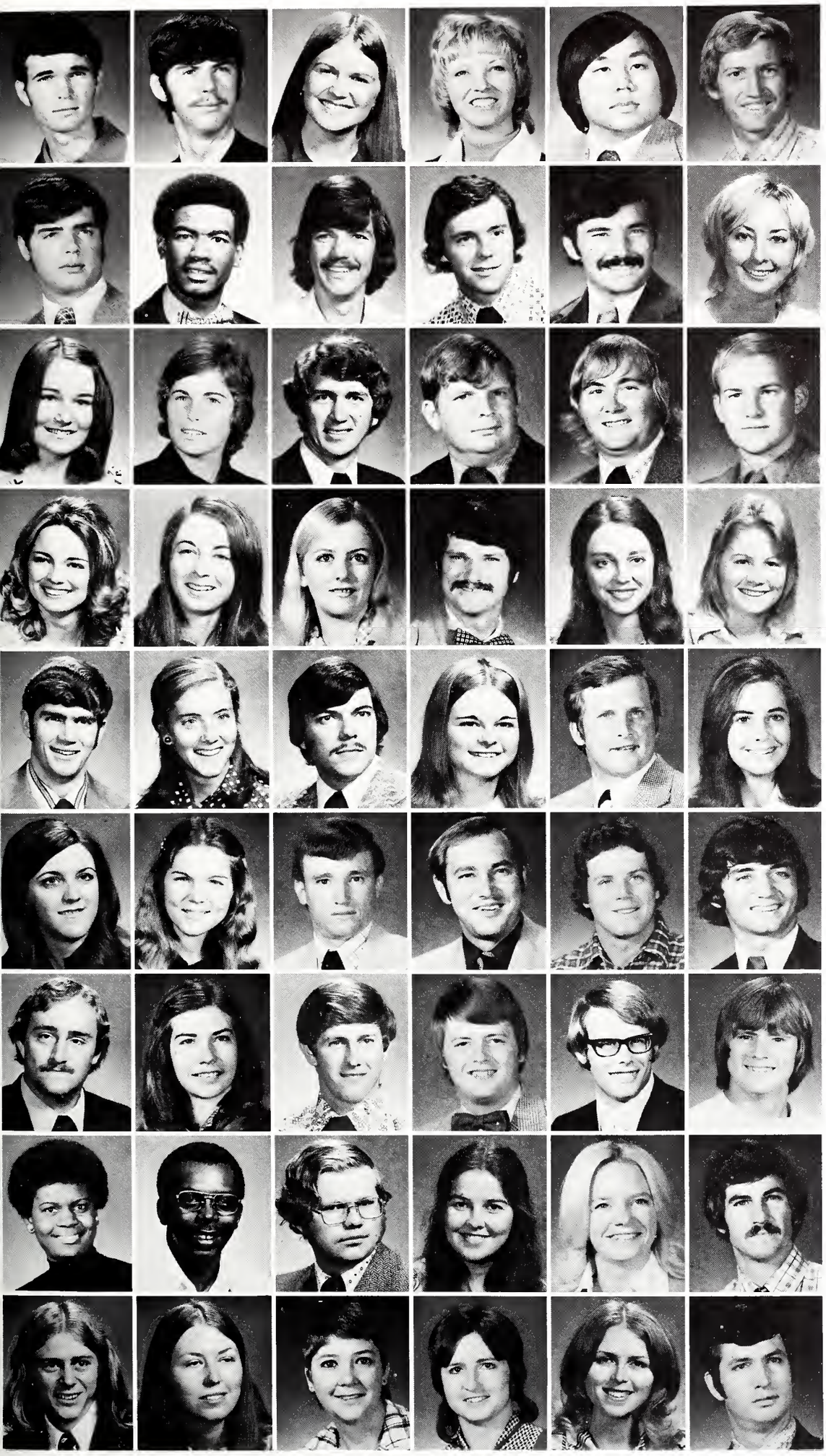

SWILLEY, RODNEY EARL
Accounting — Jackson
SWORDS, RUSSELL LAMAR
Wildlife — New Albany
TADLOCK, SUSAN MICHELE
Home Economics Ed. — Brookhaven
TANNER, NANCY E.
Child Development — Newton
TAPE, JOE EUGENE
Accounting — Hollandale
TARTT, STEPHEN
General Science — New Orleans, La.

TATE, WILLIAM F.
Chemical Engineering — Hughes, Ark.
TAYLOR, ALVIN CHARLES
Civil Engineering — Vicksburg
TAYLOR, BRUCE LYNN
Secondary Education — Starkville
TAYLOR, WILLIAM SLEDGE
AETB — Como
TEMPLE, DANNY R.
Education — Scooba
TEMPLETON, MARLY DALE
Elementary Education

TERRELL, MARY
Library Science — Decatur
TERRELL, PATRICIA ANN
Physical Education — Liberty
THAMES, TONY R.
Agricultural Engineering — Jayess
THOMAS, DAVID CHARLES
Education — Brookhaven
THOMAS, JAMES LYNDELL
Social Work — Canton
THOMAS, JOHNNIE G. III
Arts and Sciences — Greenville

THOMAS, LISA GYA
Math Education — Starkville
THOMAS, MARJORIE L.
Elementary Education — Michigan City
THOMAS, SUSAN ELAINE
Business Education — Philadelphia
THOMPSON, DAVID GLEN
Landscape Architecture — Canton
THOMPSON, DEBRA ANNE
Educational Psychology — Gulfport
THOMPSON, FRANCES ANN
Business Education — Ruleville

THOMPSON, HAROLD SINCLAIR, JR.
Mechanical Engineering — Egypt
THOMPSON, JANE ELLEN
Math Education — Jackson
THOMPSON, JOE WILLIAM
History — Aberdeen
THOMPSON, JUDY DIANNE
Elementary Education — Amory
THOMPSON, LARRY
Psychology — Starkville
THOMPSON, MERRY NORMAN
Special Education — Eupora

THOMPSON, SHERRY FRANCES
Elementary Education — Houston
THRASH, JANE LOUISE
Music Education — Raymond
THRASH, KENNETH RAY
Physical Education — Conehatta
TIDWELL, ROY LYNN
Education — Memphis, Tenn.
TIGRETT, TRAVIS HODGES
Marketing — Brandon
TIPTON, GARY ALAN
Electrical Engineering — Jackson

TOPP, RICHARD GORDON
Accounting — Gulfport
TOUCHSTONE, RITA
Business Education — Greenville
TOWLES, LESTER WADE
Civil Engineering — Sardis
TOWNSEND, JOSEPH CLADWELL
Educational Psychology — Winona
TOWNSEND, STEPHEN EDWARD
Marketing — Columbus
TREHERN, STEPHEN PAUL
Management — Gulfport

TRICE, JEWEL FAYE
Music Education — Verona
TRIPLETT, CALVIN
Educational Psychology — McCool
TRIPLETT, ROBERT WARREN, JR.
Civil Engineering — Louisville
TROSKEY, KAREN
Business Education — Starkville
TROXELL, JO CAROL
Math Forrest City — Ark.
TUBBS, BUFORD DOYLE
Accounting — Greenwood

TUCKER, CARNET TAYLOR
Political Science — Louisville
TUCKER, VICKI LYNNE
Elementary Education — Louisville
TURFITT, TERRI ANN
Business Education — Greenville
TURNIPSEED, DONNA McGEE
Art Education — McCool
TURNAGE, LAURA ANN
Business Education — Aberdeen
TURNER, CARL
Nuclear Engineering — Philadelphia

Seniors

TURPIN, ERIN LOU
Library Science — Shaw
TWYNEN, BASIL SHAW
Medical Technology — Jackson
UMFRESS, PATSYE ANN
Business Education — Morreville
UPTON, THOMAS LEE
Physical Education — Columbus
VALENTOUR, MARION SUSAN
English Education — Jackson
VAN DEVENDER, MARK G.
Accounting — Vicksburg

VANDEVENDER, WILLIAM THOMAS
Management — Mayersville
VAN HORN, JAMES R.
Accounting — W. Memphis, Ark.
VAUGHN, CLARENCE H.
Civil Engineering — Gulfport
VAUGHN, DORIS JUNE F.
Accounting — Bruce
VAUGHN, MARSHA ANNETTE
English Education — Eupora
VENABLE, JOANETTE
Pre-Law — Norfolk, Va.

VERNON, MOSES WILLIAM, JR.
Accounting — Macon
VINCENT, JAMES SYDNEY
Political Science — Jackson
VINCENT, ASMUEL MICHAEL
Nuclear Engineering — East Point, Ga.
VON KOHN, BEVERLY R.
Art Education — Macon
VON SEUTTER, CARL R.
Agriculture — Magee
WACHS, STEVEN DALE
Industrial Engineering — Gulfport

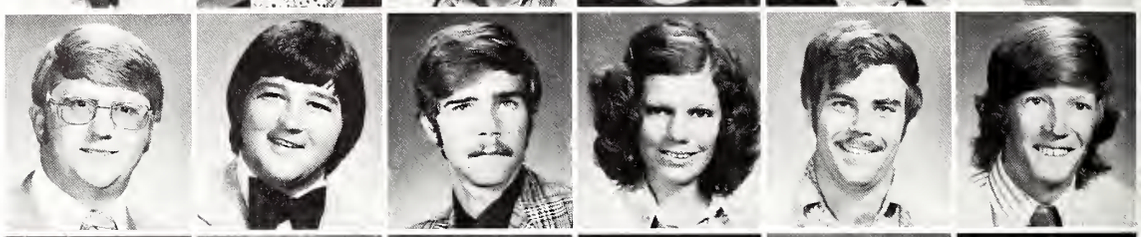

WADLINGTON, WILLIAM RALPH, JR.
Political Science — Jackson
WALHOOD, STEVEN G.
Computer Science — Clarksdale
WALKER, MICHAEL WILLIAM
Electrical Engineering — Magnolia
WALKER, THOMAS EUGENE
Business — Taylorsville
WALKER, WYETH
Marketing — Jackson
WALLER, WILLIAM LOWE
General Business — Jackson

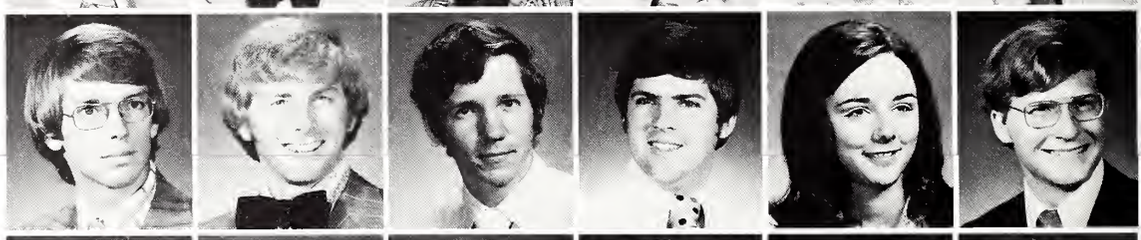

WALTERS, SUSAN PARKS
Secretarial Science — Marks
WALTON, HAROLD DENNIS
Physical Education — Philadelphia
WALTON, RICHARD GREEN
Pre-Med — Starkville
WARDLAW, EUGENE GORDON
Civil Engineering — Memphis, Tenn.
WARE, BARBARA SUE
Elementary Education — Newton
WARNER, DEBORAH WILLIAMS
Social Work — Meridian

WASSON, ZACH L.
Accounting — Greenwood
WATSON, ALICE DOWDLE
Dietetics — Caledonia
WATTS, JOHN GREGORY
Communications — Duncan
WEAVER, DAVID LOUIS
Accounting — Lena
WEBB, PATRICIA GAIL
Home Economics — Anguilla
WEBB, WILLIAM REX
Sociology — Philadelphia

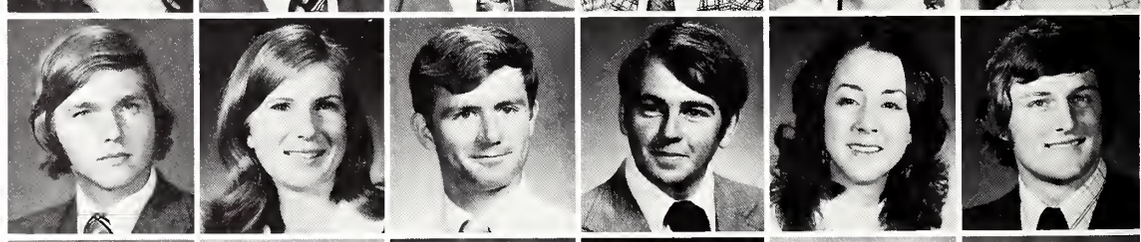

WEBBER, ROSETTA
Science Education — Columbus
WEDDLE, WILLIAM S.
Education — Bellefontain
WEDGEWORTH, MARY MARSHA
Home Economics — Laurel
WEED, RICHARD ALLEN
Aerospace — Engineering
WEEKS, JAMES B.
Accounting — West Point
WEEMS, PATRICIA ROSS
Consumer Economics — Huntsville, Ala.

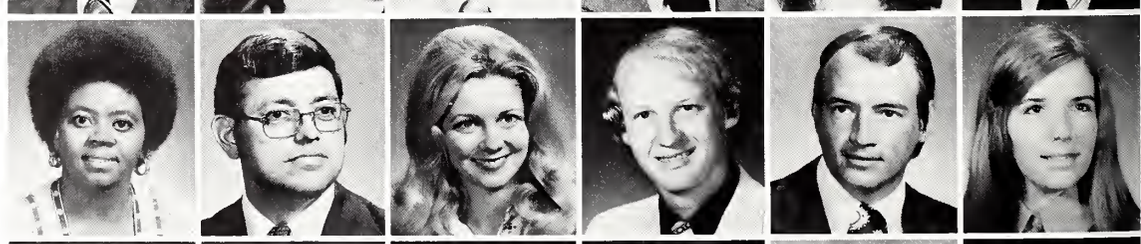

WELCH, JOE HAROLD
Music — Vossburg
WELFORD, LINDA
Special Education — Vinegar Bend, Ala.
WELLS, ANNE SHARP
History — Jackson
WELLS, KAREN CLAIRE
Chemical Engineering — Columbus
WESLEY, DAVID HALSEY
Finance — Canton
WESSON, KATHLEEN
English Education — Mantachie

WEST, MICHAEL RALPH
General Business — Canton
WESTMORELAND, KATHY HONY
Vocational Home Economics — Greenwood
WHITACRE, CHARLES M.
Marketing — Greenville
WHITAKER, JOHNIE EDWARD
Electrical Engineering — Guntown
WHITE, JOHN RAYMOND
General Business — Yazoo City
WHITE, JOHNNY RAY
Horticulture — Greensboro

WHITE, MILDRED ANN
Education — Yazoo City
WHITE, PAUL RODNEY
Engineering — Maben
WHITE, ROBERT DOUGLAS
Arts and Science — Preston
WHITE, TIMOTHY EARL
Engineering — Poplarville
WHITEHEAD, STEPHEN ALDREDGE
Arts and Science — Burmingham, Ala.
WHITESIDE, FIFE MORRIS
Arts and Science — Ashland

WHITLOCK, DORIS S.
Education — Greenwood
WICKS, COLEMAN C.
Arts and Science — Artesia
WIGGINTON, WILLIAM DALLAS
Education — Golden
WILBURN, LINDA SUE
Arts and Science — Corinth
WILEY, LERA LOUISE
Arts and Science — Tupelo
WILDERSON, CHARLES WILKS
Engineering — Starkville

WILLCOXON, REBECCA C.
Arts and Science — Greenwood
WILLIAMS, BOYD EDWIN
Arts and Science — Cleveland
WILLIAMS, CHARLES VAN
Forestry, Houston
WILLIAMS, IRMA LOUISE
Arts and Science — Courtland
WILLIAMS, JACKIE DAVIS
Agrigulture — Picayune
WILLIAMS, JOHN H.
Engineering — Charleston, Mo.

WILLIAMS, WILLIAM CHARLES
Engineering — Picayune
WILLIAMSON, MARK LEON
Business — Megnolie
WILLINGHAM, JOE DON
Business — Eastland, Texas
WILLIS, DIANE G.
Agriculture — Eupora
WILSON, CYNTHIA SUE
Education — Sturgis
WILSON, DAVID CHARLES
Education — Greenville

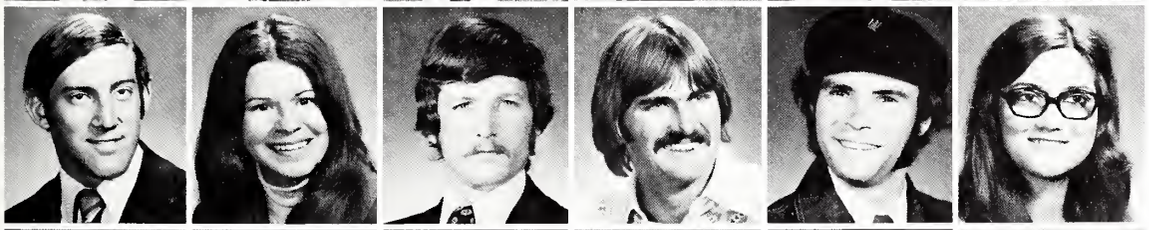

WILSON, LEE
Agriculture — Liberty
WILSON, ROLANDA J.
Education — Starkville
WILSON, THOMAS NEWTON
Business — Tupelo
WIMBERLY, DAVID WAYNE
Business — Lambert
WIMPEE, JOHNNIE WILLIAM
Engineering — Gulfport
WINDHAM, SHIRLEY ANN
Agriculture — Grenada

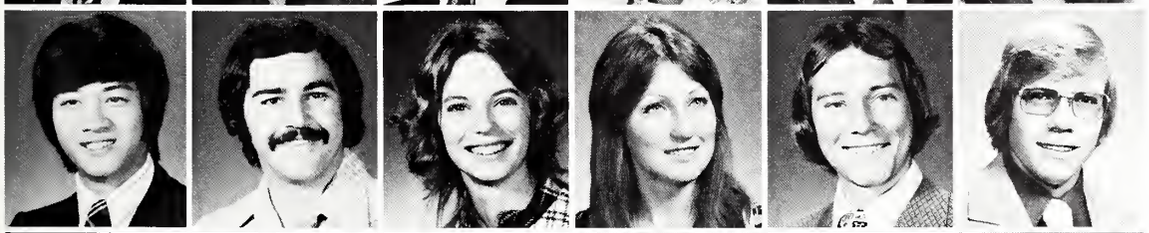

WING, KENNETH J.
Business — Marks
WINKEL, EDWARD JOSEPH
Business — Clarksdale
WINKELJOHN, K. MICHELE
Education — Ocean Springs
WINTERS, BETTY
Education — Vaiden
WISE, REGINALD E.
Engineering — Carriere
WISE, STANLEY G.
Agriculture — Pontotoc

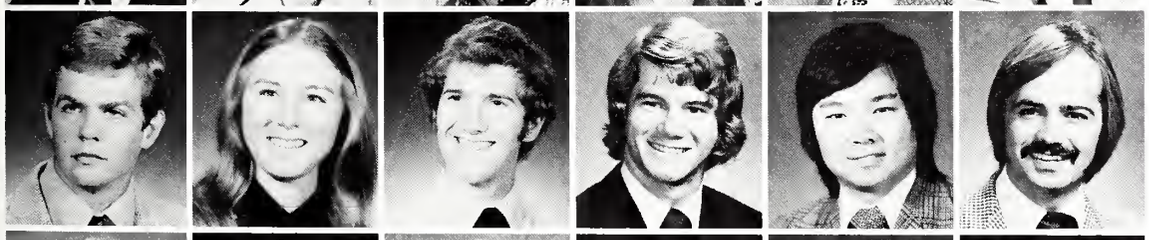

WISEMAN, DAVID MICHAEL
Forestry — New Albany
WISEMAN, DENISE WATSON
Education — Shannon
WISNER, JAMES ALAN
Engineering — Jackson
WOMACK, DAVID CAIN
Agriculture — Utica
WONG, RAYMOND DWIGHT
Business — Greenville
WOOD, GEORGE R.
Education — Pontotoc

WOOD, I. LYNN
Education — Jackson
WOOD, LEE CECIL
Business — Starkville
WOOD, MONTE EMENS
Arts and Science — Corinth
WOOD, PANSY LYNN
Arts and Science — Shelby
WOOD, PERCY HOXIE
Agriculture — Princeton, New Jersey
WOOD, ROBERT HOUSTON
Engineering — Golden

WOODELL, PATTY M. E.
Arts and Science — Starkville
WOODRUFF, SARAH ELIZABETH
Education — Yazoo City
WOODS, JIM THOMAS
Business — Macon
WOODS, KATHY BOONE
Education — Holly Springs
WOODS, MARY SUE
Education — Lexington
WOODWARD, GEORGE LARRY
Arts and Science — Louisville

Seniors

WOODY, KAREN L. — Greenwood
Education
WORD, HERBERT M. JR. — Starkville
Education
WORTHY, ALVIN D. — Picayune
Business
WRIGHT, CHARLES L. — Greenwood
Business
WRIGHT, JANET I. — Raymond
Education
WRIGHT, MARION P. — Meridian
Engineering

YARBROUGH, BENNY L. — Noxapater
Education
YARBROUGH, THOMAS S. — Mason, TN
Engineering
YATES, ANNA M. — Philadelphia
Education
YATES, MICHAEL D. — Grove City, Ohio
Engineering
YELVERTON, DANIEL G. — Laurel
Engineering
YERGER, GAYDEN N. — Meridian
Education

YILLING, KATHLEEN O. — Pensacola, FL
Education
YOUNG, DEBRA B. — Oxford
Education
YOUNG, GEORGE T. — Lucedale
Arts and Sciences
YOUNG, MARGARET R. — Louisville
Education
YOUNG, RALPH H. — Memphis, TN
Agriculture
YOUNG, WILLIAM A. — Waynesboro
Agriculture

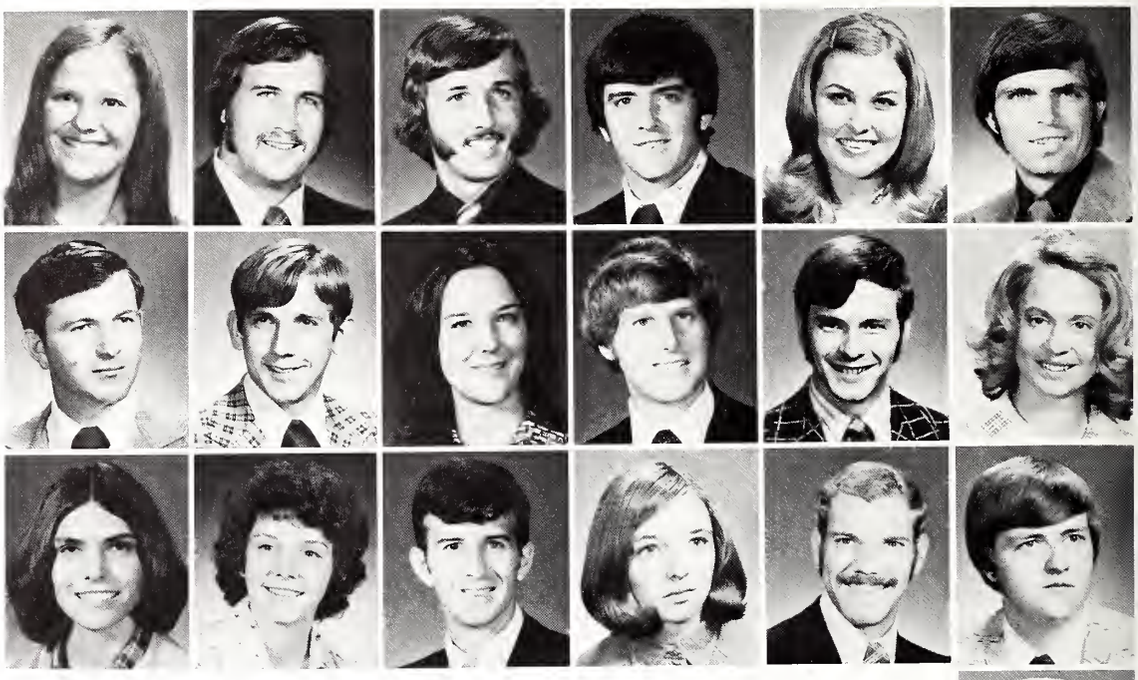

YOUNGBLOOD, GERALD E. — Laurel
Engineering

Ables, Nancy L.; Meridian; '75
Ables, Sandra N.; Ackerman; '77
Ables, Wanda G.; Greenwood; '76
Abrams, Betty Jo; Brooksville; '77
Ackle, Larry J.; Jackson; '77
Acosta, Bryant A.; Pascagoula; '75
Acy, Sherrye D.; Canton; '76
Adair, Phil H.; Amory; '76
Adams, Debra L.; Macon; '75

Adams, Dixie L.; Hughes, Ark.; '75
Adams, Gary F.; Gulfport; '75
Adams, Henry V.; Columbus; '75
Adams, Mark H.; Miss. State; '77
Adams, Leon; Canton; '75
Adamson, Deborah F.; Boca Raton, Fla.; '77
Addington, Debra L.; Jackson; '77
Addington, Rebecca D.; Amory; '75
Addkison, Larry D.; Louisville; '75

Aden, Carolyn L.; Valley Park; '76
Aden, Nancy M.; Valley Park; '77
Aiken, Nancy E.; Starkville; '75
Ainsworth, Ted M.; Magee; '75
Aitken, Tommy C.; Jackson; '75
Albright, John P.; Pascagoula; '76
Albright, Ross H.; Pascagoula; '75
Albritton, Laura S.; Starkville; '76
Aldridge, Pamela M.; Lexington; '76

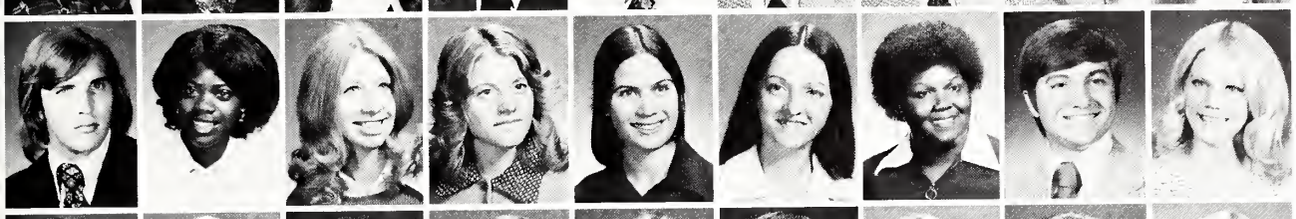

Alexander III, Andrew N.; Greenville; '75
Alexander, Bobbie J.; Ms. State; '77
Alexander, Janet L.; Verona; '75
Alexander, Joan G.; Bay Springs; '77
Alexander, Linda K.; Laurel; '76
Alexander, Sherry Ruth; '75
Allen, Carolyn A.; Jackson; '75
Allen, Cecil M.; Meridian; '75
Allen, Christie E.; Gulfport; '77

Allen, Cynthia A.; Tulsa, Okla.; '77
Allen, David J.; Jackson; '77
Allen, Deborah T.; Aberdeen; '75
Allen, George A.; Jackson; '76
Allen, Gay H.; Greenwood; '76
Allen, James R.; Saltillo; '77
Allen, Larry H.; Vicksburg; '75
Allen, Linda K.; Booneville; '75
Allen, Roger C.; Jackson; '77

Allen, Ronald; Starkville; '76
Allen, Ruth L.; Hazlehurst; '75
Alley, Cat; Laurel; '76
Alley, Patricia C.; Ms. State; '76
Alston, Don E.; Vicksburg; '77
Altman, Pamela D.; Jackson; '75
Amis, Barbara G.; Pascagoula; '77
Ammons, John F.; Inverness; '75
Ammons, Mary E.; Inverness; '77

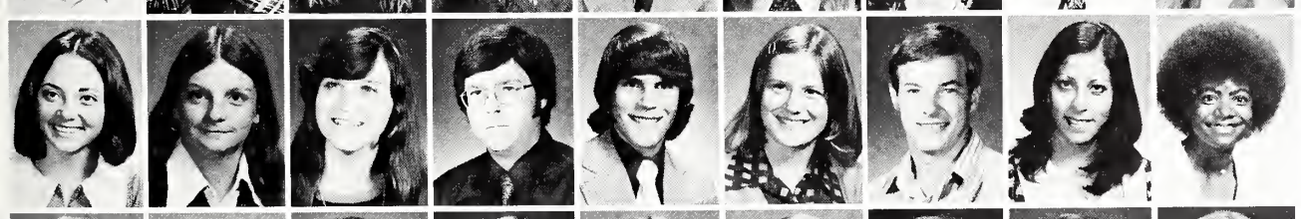

Ammons, Phyllis E.; Jackson; '75
Anders, Nancy L.; Clinton; '77
Anderson, Apryl E.; Louisville; '77
Anderson, Charles A.; Jackson; '75
Anderson, Dennis R.; Jackson; '77
Anderson, Gail S.; Brandon; '75
Anderson, James B.; Starkville; '75
Anderson, Janet A.; Jackson; '76
Anderson, Juanita; Durant; '77

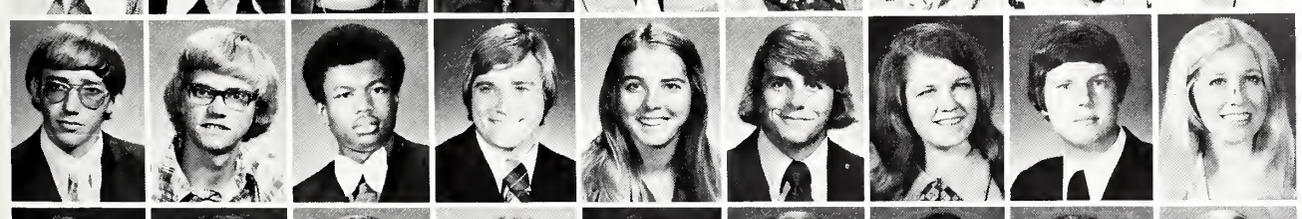

Anderson, Michael A.; Gulfport; '77
Andrews, Joseph S.; West Point; '77
Andrews, Obediah; Magnolia; '75
Andrews, John T.; Jackson; '75
Anger, Ellen E.; Jackson; '75
Anger, Frank J.; Jackson; '76
Anglin, Cheryl L.; Ms. State; '77
Antee, Glenn A.; Jackson; '75
Anthony, Mitzi E.; Fulton; '75

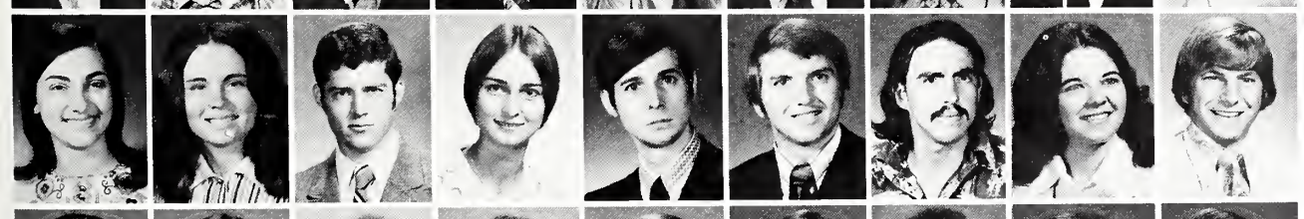

Apostle, Libbie; Jackson; '77
Appleton, Sandra K.; Sardis; '77
Applewhite, Henry J.; West Point; '75
Ardahl, Ann H.; Vicksburg; '76
Ardahl, Ben E.; Vicksburg; '75
Argo, Michael A.; Ridgely, Tenn.; '75
Armijos, Pedro G.; Quito, Ec.; '75
Armstrong, Martha E.; Jackson; '75
Arnold Jr., Robert E.; Sardis; '76

Arthur, Susan R.; Jackson; '77
Ashcraft, Mary R.; Greenwood; '75
Ashford, Marilynn; Starkville; '76
Ashford, Marlin H.; McCool; '77
Ashley, Richard K.; Jackson; '75
Ashley, Sammy; Yazoo City; '75
Askew, Cleo D.; Starkville; '75
Atwood, Vivian J.; Vicksburg; '75
Audenaert, William N.; Gulfport; '76

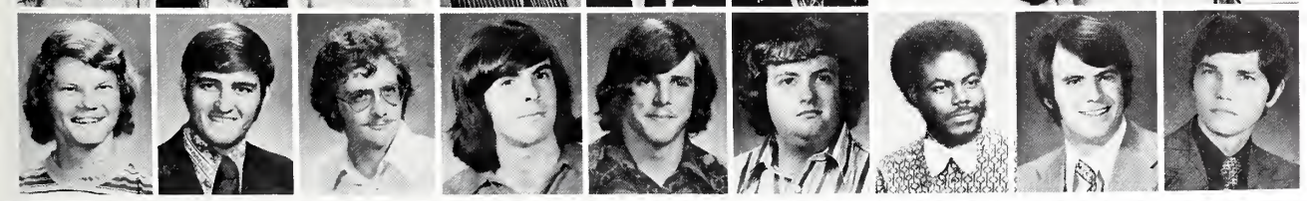

Axton, Timothy J.; Laurel; '76
Aycock, Melvin J.; Meridian; '75
Babb, Charles R.; Ripley; '75
Babb, John Hopkins; Jackson; '75
Backus, Alan O.; Ocean Springs; '77
Bacot, James F.; Summit; '77
Baggett Jr., Fred H.; Scobey; '76
Baggett, Grady Bruce, Biloxi; '75
Baggett, John W.; Mettleton; '75

Undergraduates

Bagley, Daniel J.; Houston; '77
Bagley, Pat L.; Jackson; '75
Bagwell, David G.; Jackson; '75
Bailer, Jill; Pt. Washington, Fla.; '77
Bailey, Cynthia A.; Clarksdale; '76
Bailey, Judi L.; Clinton; '75
Bailey, Richard H.; Lucedale; '76
Bain, James P.; Tupelo; '75
Baird, Patricia A.; Houston; '76

Baker, John H.; New Albany; '75
Baker, Roderick J.; Okolona; '75
Baker, Sally L.; Leland; '75
Baldwin, Cecile E.; Greenwood; '75
Bales, Gordon D.; Picayune; '75
Ball, R. Thomas; Starkville; '76
Ballew, Susan G.; Natchez; '76
Banks, Paula G.; Vicksburg; '76
Banks, Robert S.; Oxford; '75

Bankston, Van A.; Greenwood; '76
Bannon, Patricia R.; Forrest City, Ark.; '75
Barbre, Robert E.; Baton Rouge, La.; '77
Bardin, Cynthia L.; Flora; '75
Bardwell, Robert G.; Starkville; '77
Barger, Dean H.; Greenwood; '76
Barger Jr., Henry D.; Tupelo; '75
Barger, Mark A.; Greenwood; '77
Barham, David B.; Columbus; '75

Barham, Paula S.; Philadelphia; '76
Barlow, Charles S.; Jackson; '76
Barlow, Cornelia A.; Jackson; '75
Barnes, Ernie L.; New Albany; '75
Barnes, David L.; Baldwyn; '76
Barnes, Jamye E.; Clarksdale; '76
Barnes, Terry L.; Jackson; '77
Barnett, Beverly A.; Brandon; '76
Barnett, John H.; Jackson; '75

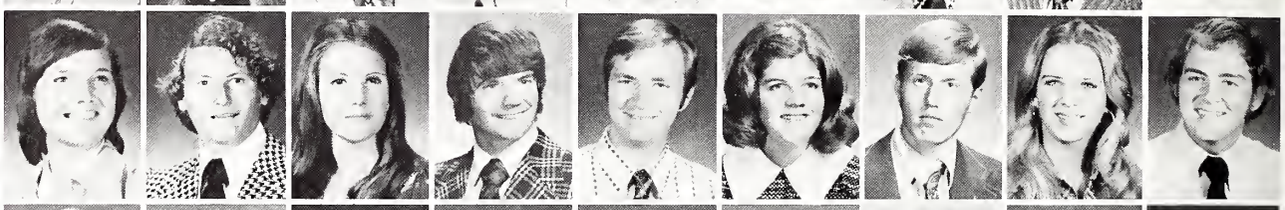

Barnett, William S.; New Albany; '75
Barnett, William S.; Philadelphia; '75
Barr, Dennis E.; Jackson; '76
Barr, Steven L.; Starkville; '77
Barrentine, Charles D.; Marks; '76
Barretson, Barbara R.; Jackson; '76
Barry, Billy; Columbus; '75
Barry, Temple W.; Jackson; '75
Barton, Elizabeth L.; Mantee; '76

Barton, Gail; Starkville; '76
Barwick, Katherine L.; Jackson; '77
Basden, Billie N.; Guntown; '75
Baskin, Vicki; Winona; '77
Bass, Douglas M.; Tupelo; '75
Bass, Robert H.; Long Beach; '76
Bass, Wesley E.; Columbia; '75
Bates, Sylvia Y.; Meridian; '77
Bates, Timothy C.; Lakeland, FL; '75

Batson, Kathy S.; Perkinston; '76
Batson, Melanie A.; Pine Mtn., Ga.; '76
Batson, Wentz A., Jr.; Pine Mtn., Ga.; '75
Batte, Carol A.; Jackson; '75
Batte, Richard C.; Starkville; '76
Baucum III, Robert A.; Clinton; '76
Bayley, Frederic G.; Vicksburg; '76
Beardain, Roger D.; French Camp; '76
Bearden, Eldon; Russellville, AL; '75

Bearden, John H.; Starkville; '75
Bearden, Michael R.; Campbell, Ky.; '75
Beasley, John H.; Columbus; '76
Beasley, Judy A.; Tupelo; '76
Beasley, Vivian E.; Louise; '77
Beattie, Mary K.; Starkville; '77
Beck, Betty; Winona; '76
Beck, Ronnie E.; Greenwood; '76
Beckham, Glenn F.; Starkville; '77

Beddingfield, William K.; Meridian; '77
Beers, Cindy D.; Tupelo; '76
Belcher, Brenda L.; Jackson; '76
Bell, Eva L.; Greenwood; '77
Bell, Evalina E.; Starkville; '75
Bell, James W.; Aberdeen; '76
Bell, Susan J.; Aberdeen; '76
Belk, Paul V.; Steens; '77
Belue, Sheila K.; Clinton; '77

Bender, Jr., Willie A.; Lucedale; '76
Bender, Willie Ralph; Anguilla; '75
Benefield, Derek E.; Elaine, AK; '77
Bennett, Carolyn L.; Starkville; '77
Bennett, Dale B.; Corinth; '75
Bennett, Donna J.; Duck Hill; '75
Benson, Patricia L.; Cedar Bluff; '77
Beoddy III, John A.; Bellevue, Oh.; '75
Berry, Deborah D.; Benton; '77

Berry, Donnis; Crystal Springs; '76
Berry, Jerryald R.; Columbus; '77
Berryhill, Edna B.; Woodville; '75
Bertucci, Ardeth A.; Gulfport; '76
Bessonette, Deba N.; Jackson; '77
Bethany, Jack; Jackson; '76
Bethune, Robin E.; Ballston Lake, N.Y.; '76
Betts, Darnell; Aberdeen; '76
Beverly, Ann C.; Clarksdale; '76

Beverly, Lynn G.; Clarksdale; '77
Bibler, Michael L.; Starkville; '77
Biggers, Gloria H.; Kilmichael; '77
Biglane, Kathryn A.; Natchez; '75
Biglane, Patrick R.; Natchez; '76
Bignoli, Anthony P.; Biloxi; '76
Billingsley, Ralph M.; Winona; '76
Bishop, Glenda R.; Maben; '75
Bishop, Janie S.; Tupelo; '76

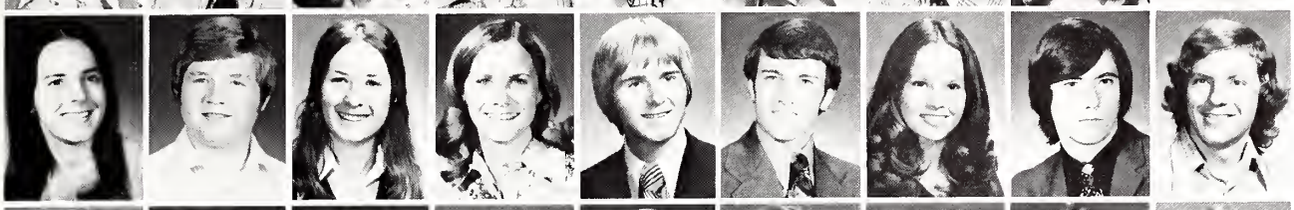

Bishop, Laura L.; Maben; '76
Bittle, John A.; Hattiesburg; '75
Black, Betty J.; Starkville; '75
Black, Cynthia D.; Vicksburg; '77
Black, George H., Jr.; Hernando; '75
Black, Warren D.; French Camp; '76
Blackledge, Gay; Laurel; '75
Blackwell, Clade H.; Louin; '77
Blake, Phillip M.; Columbus; '76

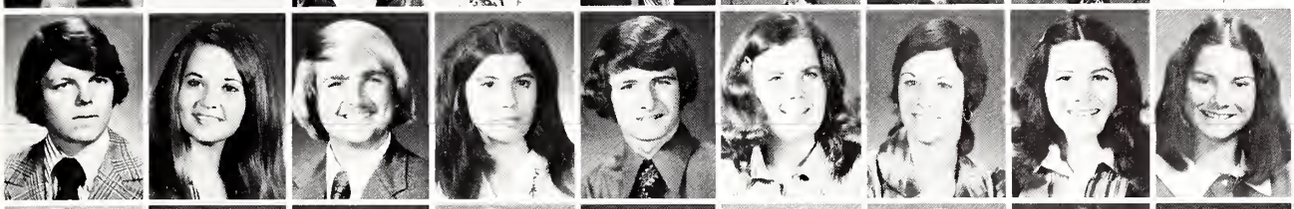

Blakeney, Ralph H.; Magee; '76
Bland, Ginger K.; Tupelo; '75
Blanks, Thomas S.; Magnolia; '76
Blaylock, Rebecca L.; Greenwood; '77
Blissard, John D.; Pearl; '77
Blomley, Debra L.; Winston-Salem, N.C.; '75
Blount, Jean, Clinton; '77
Blount, Joyce F.; Decatur; '75
Blount, Madora B.; Pass Christian; '77

Bodin, Rick R.; Atlanta, Ga.; '76
Bogan, Daniel W.; Meridian; '76
Bolmes, Mary L.; Vicksburg; '77
Bond, Andrea L.; Valdosta, Ga.; '77
Bonner, Jimmy A.; Clarksdale; '75
Booker, Vickie D.; Shannon; '76
Booth, John R.; Tunica; '75
Booth, Mae O.; Starkville; '77
Booth, Sherry A.; Biloxi; '75

Boothe, Vern R.; Jackson; '77
Bost, Beverly K.; Ecru; '77
Bost, Steve C.; Starkville; '75
Botes, Peter J.; Starkville; '76
Boucher, Robert S.; Pascagoula; '77
Bouchillon, Graydon E.; Durant; '76
Bounds, Carol D.; Gulfport; '75
Bounds, James T.; Gulfport; '77
Bounds, Joan E.; Hazelwood; '77

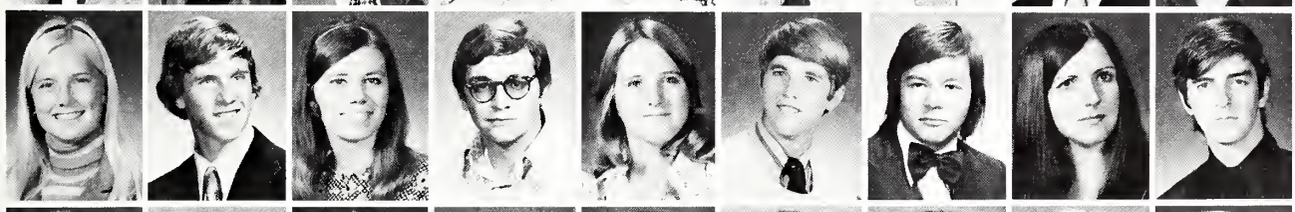

Bowen, Deborah A.; Vicksburg; '75
Bowen, James M.; Greenwood; '77
Bowie, Bonnie L.; Ackerman; '76
Bowie, James S.; Jackson; '75
Bowlds, Sarah R.; Jackson; '77
Bowlds, Ted F.; Jackson; '75
Bowling, Lee M.; Laurel; '76
Bowman, Connie S.; Brookhaven; '77
Bowron, Henry A.; Jackson; '77

Box, Carolyn J.; Flora; '76
Box, Deborah A.; Cleveland; '76
Boyce, Susan C.; Okolona; '77
Boyd, Blossie R.; Starkville; '75
Boyd, Christine; Starkville; '75
Boyd, Clifton; Starkville; '76
Boyd, Eddie W.; Starkville; '75
Boyd, Mary W.; Starkville; '77
Boyd, Michael L.; Tunica; '77

Boyd, Vernon B.; Indianola; '75
Boykin, Melanie F.; Delta City; '77
Boyles, Debra A.; Louisville; '75
Bozeman, Minnie L.; Philadelphia; '76
Bozeman, Wanda J.; Columbus; '76
Brabham, Brenda G.; Brookhaven; '76
Bradley, Mary W.; Jackson; '76
Bragg, Jamice M.; Vicksburg; '75
Brahan, Helen A.; Starkville; '76

Bramuchi, Larry J.; Shelby; '76
Branch, Kathy L.; Greenwood; '77
Branch, Cheryl K.; Long Beach; '76
Branch, Lyn C.; Winona; '75
Branch, William M. Sullis; '75
Brantley, Si E.; Jackson; '77
Branton, Debbie A.; Leland; '75
Brachier, Thomas L.; West Point; '76
Brassell, Joe B.; Pearl; '76

Braxton, Ruth R.; Greenville; '75
Bray, Garry W.; Columbus; '77
Brazelton, Danny D.; Paris, Tenn.; '77
Breazeale, Sandra J.; Philadelphia; '77
Breckenridge, William A.; Starkville; '75
Breland, Margaret M.; Hattiesburg; '77
Breland, Susan E.; Wiggins; '76
Brent, Barbara A.; Crystal Spring; '76
Brent, Collins E.; Greenville; '77

Brent, Donald L.; Natchez; '75
Brent, Jesse E.; Greenville; '76
Brent, Mary J.; Louisville; '77
Brewer, James C.; Shubuta; '75
Brewer, Rhonda C.; Louisville; '77
Brewer, Rodney H.; Plant City, Fla.; '77
Briggs, Mary F.; Jackson; '76
Bright, Gail S.; Greenwood; '77
Brignac, Gary W.; Tinsley; '76

Undergraduates

Brinkmann, Robert G.; Memphis; '75
Brinson, Mike; Jackson; '75
Brislin, Charles W.; Columbus; '76
Britt, Terri; Moss Point; '76
Broadhead, Bryan L.; Meridian; '77
Brock, Ann C.; Jackson; '77
Brock, Janet L.; Meridian; '75
Brock, Sandra L.; Gulfport, '77
Brook, Stephanie C.; Starkville; '76

Brooks, David L.; Jackson; '77
Brooks, Lisa C.; Starkville; '77
Brookshire, Carolyn C.; Meridian; '77
Brookshire, Jane P.; Meridian; '75
Broome, Sharon G.; Gulfport; '76
Brothers, Barbara A.; Forrest City, Ark.; '76
Brown, Anthony T.; Columbus; '76
Brown, Charles D.; Columbus; '76
Brown, Charlotte S.; Canton; '77

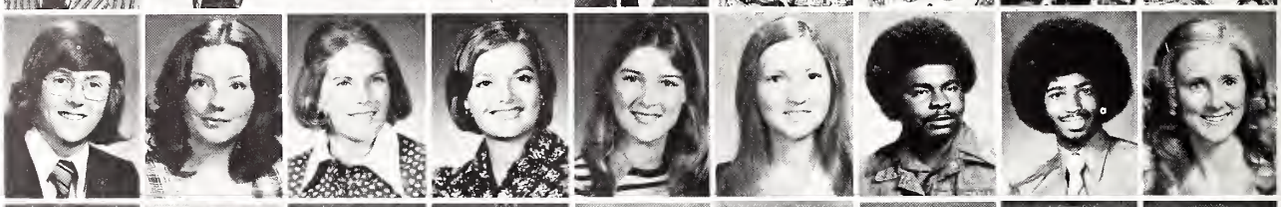

Brown, Cynthia A.; Jackson; '75
Brown, Dihanne S.; Starkville; '75
Brown, Donald C.; Enterprise; '75
Brown, Donna H.; Starkville; '76
Brown, Doris J.; West Point; '77
Brown, Douglas E.; Hattiesburg; '77
Brown, Edward R.; Enterprise; '75
Brown, John E.; Gloster; '75
Brown, John M.; Vicksburg; '75

Brown, Lauri E.; Leland; '75
Brown, Marcia E.; Leland; '77
Brown, Marietta; Winona; '75
Brown, Ricky B.; Taylorsville; '75
Brown, Ricky P.; Magee; '77
Brown, Robert L.; Iuka; '75
Brown, Robin E.; Leland; '77
Brown, Ronald B.; Gibson; '75
Brown, Susan; Indianola; '75

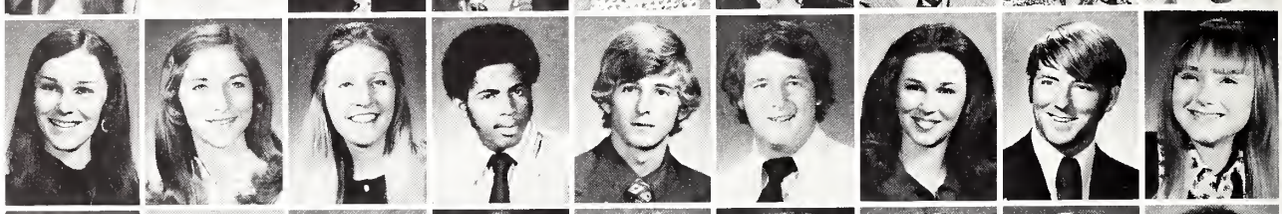

Brown, Tom C.; Jackson; '75
Brownridge, Linda K.; Macon; '77
Broyles, Frederick W.; Magnolia; '76
Bruce, Maxie H.; Mendenhall; '75
Brummett, Mamie L.; Jackson; '75
Bruton, Jimmy; Hollandale; '76
Brutton, Teresa A.; Hollandale; '77
Bryant, Carl W.; Calhoun City; '76
Bryant, Dorothy J.; Ackerman; '75

Bryant, Millicent A.; Bruce; '75
Bryant, Pattie A.; Coffee; '77
Buchanan, Malone; Okolona; '77
Buckley, Thomas J.; Starkville; '76
Buckley, Timothy J.; Starkville; '76
Buckner, Kathy; Starkville; '77
Buescher, Virginia C.; Jackson; '76
Buffington, Shelia F.; Collins; '77
Buie, Larry; Brookhaven; '76

Bullock, Ronald A.; Broksville; '75
Bunch, Elcasa C.; Greenwood; '75
Burch, John C.; Warren, Ark.; '76
Burch, Paul H.; Holly Springs; '77
Burchfield, Rebecca A.; Ethel; '75
Burchfield, Tommie L.; Yazoo City; '77
Burchfield, Wendell D.; Ethel; '76
Burdine, Charles W.; Biloxi; '76
Burkeen, Bedford F.; Pheba; '76

Burkett, Richard J.; Hattiesburg; '75
Burks, Debbie; Columbus; '75
Burleson, Nancy M.; Fulton; '76
Burleson, Patricia A.; Corinth; '75
Burnett, Rebecca L.; Charleston; '75
Burnham, Calvin G.; Jackson; '76
Burnham, James D.; Laurel; '77
Burns, David A.; Starkville; '75
Burns, Ralph E.; Jackson; '75

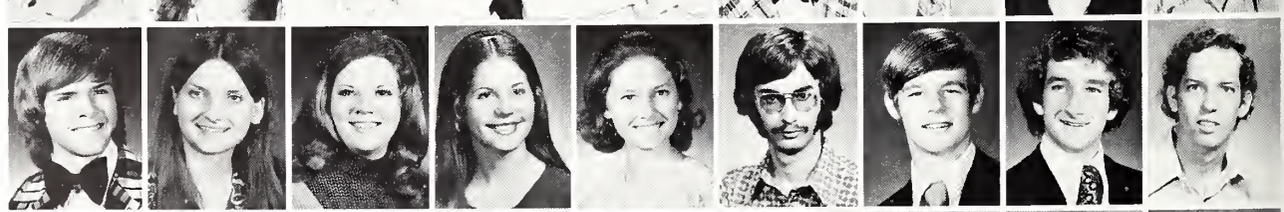

Burnside, Shelby D.; Canton; '77
Burrow, Thomas A.; Jackson; '76
Burt, Edwin E.; Biloxi; '75
Bush, Gail A.; Shannon; '75
Bush, Jerilyn L.; Pascagoula; '75
Bush, Neal E.; Starkville; '75
Bush, Phil G.; Golden; '75
Bussolati, Adele A.; Meridian; '77
Butler, Richard T.; Corinth; '75

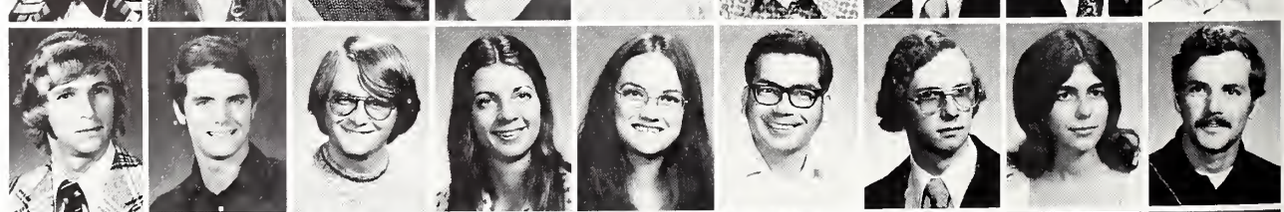

Buttross, Richard A.; Natchez; '76
Butts, Lisa C.; Jackson; '75
Byars, David C.; Philadelphia; '75
Byrd, Elizabeth L.; Yazoo City; '76
Byrd, Janice M.; Mize; '75
Byrd, Karl L.; Jackson; '76
Byrd, Stan V.; West Point; '77
Byrne, Cynthia J.; Lawrence; '75
Byrning, Calvin; Shreveport; '77

Byron, Herman; Coffeeville; '75
Byssett, Betty S.; Utica; '77
Bytatt, Jessica; Columbus, Ga.; '75
Byzant, Richard; Knoxville, Tenn.; '76
Caan, George; Holly Ridge; '77
Cain, Ralph; Jackson; '76
Cain, William; Gulfport; '76
Cake, Eunice; Tupelo; '77
Cale, Karen; Jackson; '77

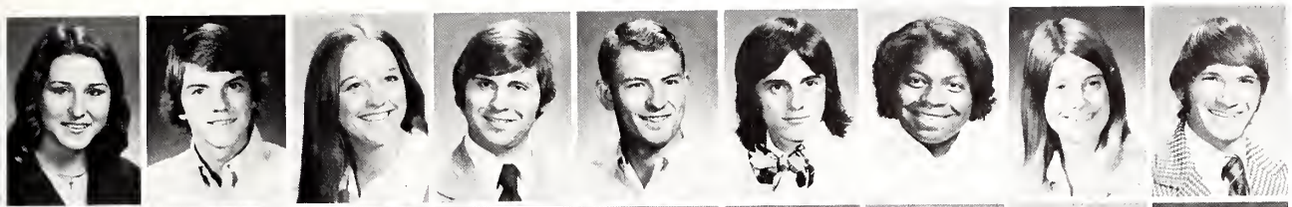

Calhoun, Wnada F.; Forest; '77
Claiff, Bernard S.; Clarksdale; '77
Camp, Robbie; Jackson; '76
Camp, Thomas E.; Mantachie; '75
Camp, Ted R.; Banner; '75
Campagan, Andrew B.; Gulfport; '77
Campbell, Carolyn J.; Starkville; '77
Campbell, Fidelia J.; Jackson; '75
Campbell, Isaac J.; Brandon; '75

Campbell, Margie J.; Tupelo; '77
Campbell, Melvin R.; Verona; '75
Cantefbury, Loretta J.; Gulfport; '76
Cappaent, Steven C.; Vicksburg; '77
Carballo, Linda K.; Jackson; '75
Carlisle, Kathy An.; McComb; '77
Carlson, William V.; Starkville; '75
Carlton, Charles M.; Natchez; '76
Carpenter, Brenda L.; Jackson; '75

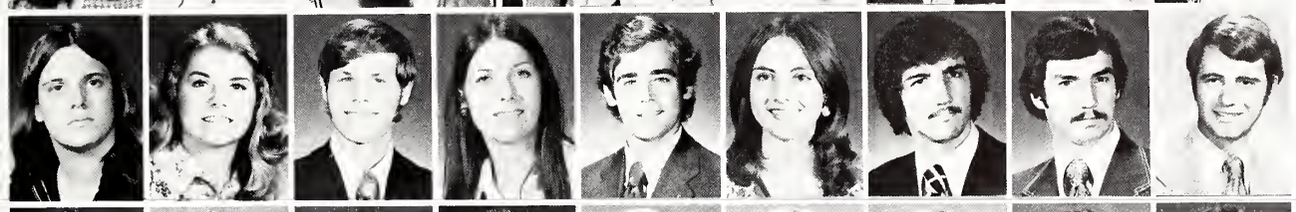

Carpenter, Chris; Starkville; '77
Carpenter, Vicki L.; Moscow, Tenn.; '76
Carr, Hugh V.; Picayune; '76
Carr, Jo A.; Columbus; '76
Carr, Michael E.; Starkville; '76
Carraway, Barbara W.; Jackson; '76
Caraway, Michael; Noxapater; '75
Carroll, Frrak T.; Counce, Tenn.; '75
Carroll, Joel A.; Pontotoc; '75

Carroll, Michael D.; Jackson; '76
Carson, Richard T.; Jackson; '77
Carter, Anna R.; Van Vleet; '76
Carter, Beverly C.; Meridian; '77
Carter, Harry Woodson; Vaughan; '76
Carter, J. W.; Vicksburg; '76
Carter, Kelby R.; Gulfport; '76
Carter, Kimberly; Jackson; '77
Carter, Marcia A.; Columbus; '76

Carter, Martha L.; Rolling Fork; '75
Carter, Ritchie E.; Jackson; '76
Carter, Susan B.; Van Vleet; '75
Cascio, Samuel S.; Jackson; '77
Case, Kerry L.; Starkville; '76
Case, Paul E.; Canton; '76
Casey, Donald L.; Pontotoc; '76
Cash, Jerome D.; Lexington; '75
Caskey, William F.; West Point; '77

Cassibry, Graham W.; Cleveland; '77
Castles, Audra L.; Tupelo; '76
Cates, Pamela A.; Jackson; '76
Catledge, Susan D.; Louisville; '75
Cato, Sharon E.; Indianola; '77
Causey, Joe; Vicksburg; '76
Cefalu, Leon A.; Leland; '76
Chaffin, Christopher W.; Hughes, Ark.; '76
Chamberlin, Teresa A.; Hernando; '75

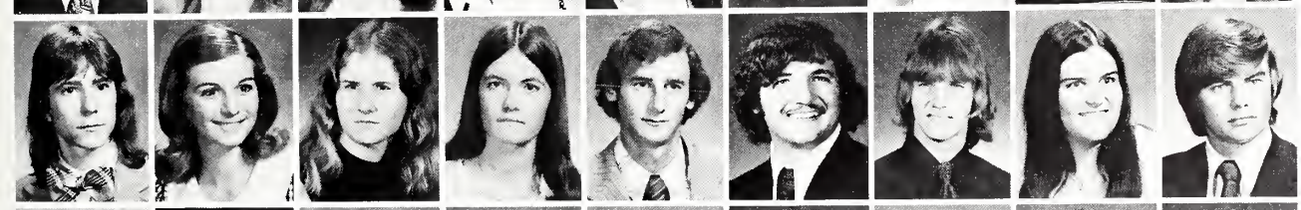

Chambers, Robert V.; Gulfport; '75
Chamblee, Donna J.; Houston; '77
Chamblee, Sarah L.; Fulton; '75
Champion, Linda K.; Pheba; '77
Chancellor, Robert S.; Laurel; '76
Chaney, David L.; Vicksburg; '75
Chaney, Melvin H.; Kosciusko; '75
Chapman, Elizabeth A.; Winona; '75
Chappell, David W.; Carthage; '75

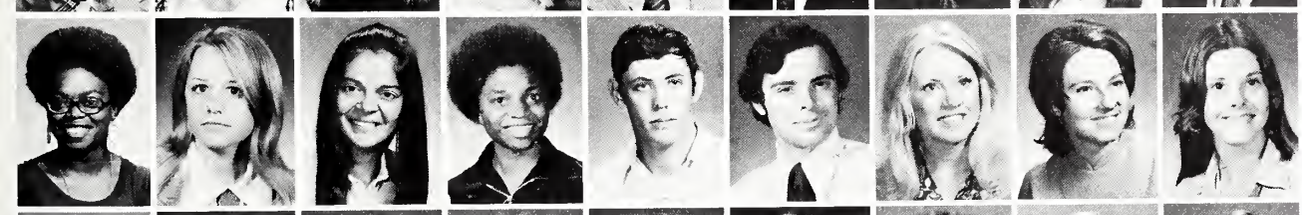

Chase, Geraldine; Hazlehurst; '77
Chester, Kathy J.; Philadelphia; '76
Chiappinelli, Catherine D.; Gulfport; '75
Chiplin, Lucille; Vicksburg; '77
Chrestman, Auther G.; Bruce; '75
Chrestman, John D.; Tupelo; '75
Christian, Kathy; Columbus; '75
Clair, Mildred J.; Lake; '76
Clanton, Peggy; Yazoo City; '76

Clark, Barry S.; Greenville; '76
Clark, Kevin G.; Lauderdale; '76
Clark, Larry D.; Gulfport; '76
Clark, Laur A.; Jackson; '76
Clark, Linda K.; Sallis; '75
Clark, Lisa P.; Hattiesburg; '76
Clark, Nancy R.; Tupelo; '77
Clark, Peyton H.; Yazoo City; '77
Clark, Robert E.; Philadelphia; '76

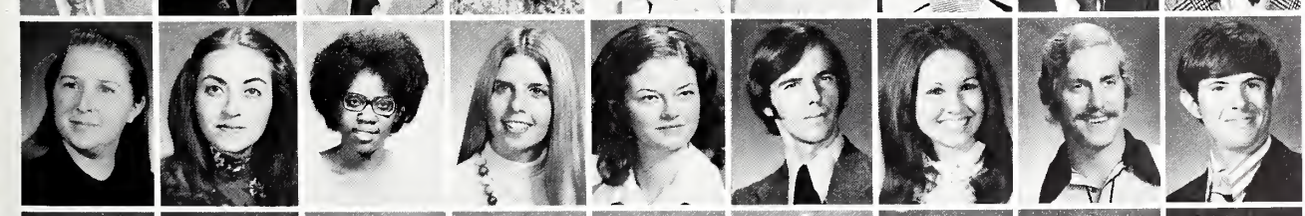

Clank, Rosa L.; Houston; '75
Clark, Susan M.; Bruce '75
Clark, Tanya K.; Louisville; '77
Clark, Wanda S.; Hattiesburg; '77
Clayton, Mary L.; Jackson; '77
Clearman, Danny K.; Little Rock; '75
Clements, Karen D.; Jackson; '76
Clemmer, Robert M.; Jackson; '76
Clifton, John F.; Indianola; '75

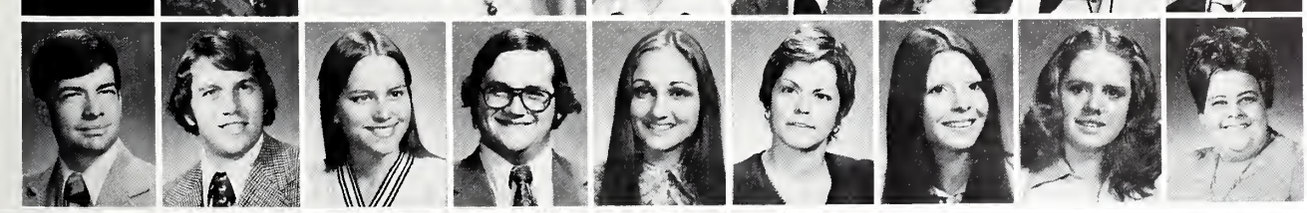

Clsiby, Michael G.; Starkville; '75
Clower, Ray M.; Yazoo City; '75
Coats, Christie B.; Yazoo City; '77
Cobbs, James T.; Greenwood; '77
Cochran, Royce H.; Jackson; '75
Cockerhan, Susan L.; Leland; '75
Cockrell, Linda D.; Jackson; '75
Cockrell, Naomi J.; Magee; '76
Cody, Sherri T.; Tremont; '75

Undergraduates

Coghlan, Ricky; Philadelphia; '75
Coker, Annette C.; Brandon; '76
Colbert, Mark A.; Greenville; '77
Cole, Charles H.; Brookhaven; '75
Cole, Deborah K.; Jackson; '76
Cole, Denny A.; Philadelphia; '76
Cole, Everett S.; Philadelphia, '75
Cole, James M.; Pattison; '75
Cole, Larry M.; Jackson; '75

Cole, Libba B.; Greenwood; '77
Cole, Maricia L.; Greenwood; '75
Cole, Roy C.; Starkville; '75
Cole, Steven E.; Jackson; '77
Coleman, Carolyn A.; San Francisco, Calif.; '76
Coleman, Regina; Goodman; '77
Coleman, Don J.; Indianola; '77
Coleman, Franklin M.; Meridian; '75
Coleman, Karen L.; Macon; '77

Coleman, Nancy C.; Vicksburg; '76
Coleman, Paggy; Raleigh; '77
Coleman, Thomas M.; Starkville; '77
Collier, Gail W.; Ackerman; '75
Collier, Hughbert A.; Ackerman; '75
Collier, Mary Jo; Yazoo City; '76
Collier, Robert T.; Starkville; '77
Collins, James H.; Columbia; '76
Collins, Melissa; Jackson; '75

Collins, William S.; Starkville; '77
Collinson, Margaret A.; Trenton, N.J.; '77
Colotta, Beth; Indianola; '77
Colotta, John A.; Indianola; '76
Commerton, James H.; Pascagoula; '76
Congdon, Debbie; Schenectady, N.Y.; '76
Conger, Margaret E.; Benoit; '76
Conlee, Charlotte, P.; Birmingham, Ala.; '76
Conley, Charles E.; Meridian; '77

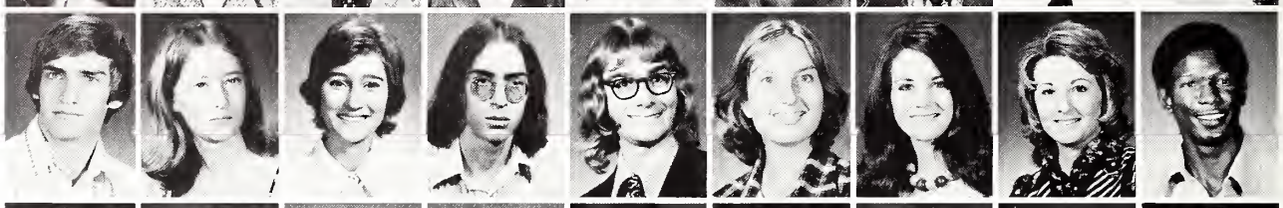

Conn, Carol L.; Hattiesburg; '77
Conner, Cathy; Brandon; '77
Conner, Debra K.; Hughes, Ark.; '75
Conner, Michael R.; Lucedale; '76
Conner, Patty J.; Hughes, Ark.; '77
Conway, Emily A.; Vicksburg; '76
Conway, Janet I.; Blue Springs; '75
Cook, Carl H.; West Point; '76
Cook, David A.; Starkville; '76

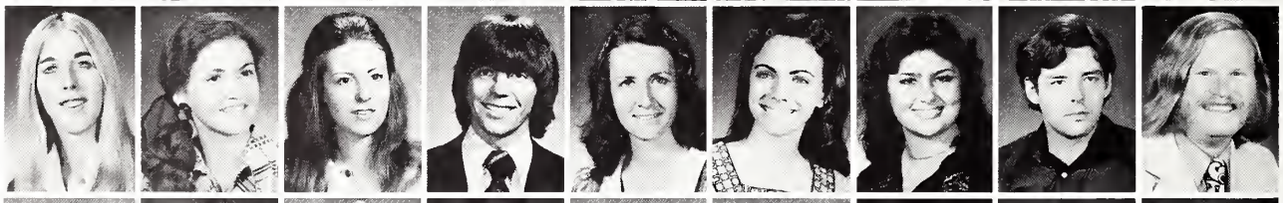

Cook, David B.; Jackson; '75
Cook, Helen E.; Jackson; '75
Cook, Jame Claire; West Point; '75
Cook, John An.; Atmore, Ala.; '77
Cook, Michael G.; Starkville; '75
Cook, Sandra L.; Kosciusko; '77
Cook, William S.; Vicksburg; '75
Cooke, Carol L.; Caruthersville, Mo.; '77
Cooke, Debra L.; Caruthersville, Mo.; '77

Cooper, Brenda D.; Potts Camp; '75
Cooper, Clay S.; Jackson; '75
Cooper, Hugh W.; West Point; '75
Cooper, Sondra E.; Jackson; '77
Copeland, Debora L.; Baldwyn '75
Corhern, Steve D.; Starkville; '76
Corkern, Christine; Raymond; '77
Cornelius, Michael A.; Oneonta, Ala.; '75
Cosby, Deborah S.; Jackson; '76

Coskey, Wayne R.; Starkville; '76
Cother, Ben D.; Amory; '75
Cotton, Virginia E.; Ripley; '76
Cowden, Fred L.; Amory; '76
Coughlin, Bridget A.; Jackson; '76
Courson, Pamela D.; Jackson; '76
Covington, Gusta; Hopkinsville, Ky.; '76
Cox, Angela M.; Columbus; '75
Cox, Elizabeth S.; Jackson; '77

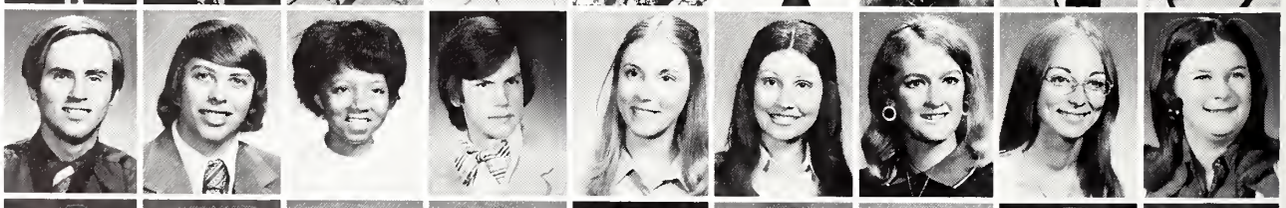

Cox, Lawrence A.; Water Valley; '75
Cox, Mary J.; Tunica; '75
Cox, Pamela J.; Tunica; '76
Craft, Sky E.; Tylertown; '76
Craig, Catherine B.; Greenwood; '76
Crain, Sarah F.; Byhalia; '77
Cranston, Elizabeth B.; Ft. Lauderdale, Fla.; '76
Crawford, James D.; Grenada; '76
Crawford, James M.; Greenville; '75

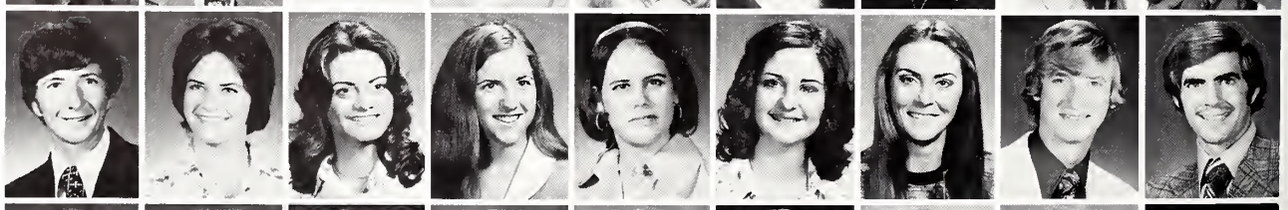

Crawford, James M.; Greenville; '77
Crawford, Kathryn; Hughes, Ark.; '76
Crawford, Lisa G.; Starkville; '77
Crawford, Wilkins M.; Holly Bluff; '75
Crawford, William G.; Meridian; '77
Craven, Charles W.; Meridian; '75
Crecink, William M.; Meadville; '75
Cress, Steffan F.; Gulfport; '75
Crews, Laura K.; New Albany; '75

Crocker, Ronald M.; Laurel; '75
Crosby, James W.; Starkville; '75
Crosby, June S.; Indianola; '76
Crosby, Linda S.; Memphis; '76
Crosby, Sid S.; Jackson; '75
Cross, Jimmy W.; Falkner; '76
Cross, Mary J.; Starkville; '77
Cross, Niki L.; Meridian; '75
Cross, Shirley; Kosciusko; '76

Crouthen, Mitchell T., Carthage; '75
Crow, Mark V.; Wellborn, Fla.; '75
Crowe, Harriet E.; Columbus; '75
Crowley, Steve T.; Olive Branch; '76
Crowther, Timothy R., Crystal Lake, IN; '77
Cruise, Jerry D.; Jackson; '77
Cruise, Susan H.; Jackson; '76
Crumbley, Carol A.; Laurel; '76
Crumbley, Terry L.; Jackson; '75

Crumby, Matha F.; Woodland; '76
Crumby, Mary G.; Woodland; '75
Crumby, Robert; Memphis; '76
Cruse, Deborah J.; Baldwyn; '75
Crutchfield, Wayne; Jackson; '75
Cucchi, Mary L.; Shaw; '75
Culberson, Mickey; Jackson; '77
Cullen, Regina H.; Carthage; '75
Cullinane, Rusty; Gulfport; '76

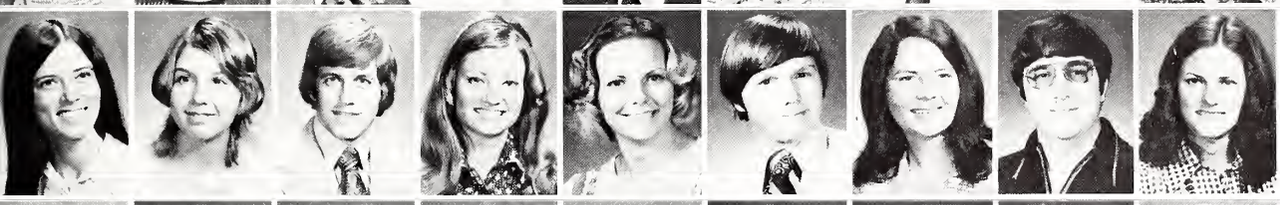

Culpepper, Barbara; Lawrence; '75
Culpepper, Kaye; Charleston; '75
Cumbaa, Charles T.; Greenville; '75
Cumbaa, Gerry L.; Greenville; '76
Cumberland, Margaret J.; Philadelphia; '75
Cummins, Allen E.; Cleveland; '76
Cummins, Beverly F.; Jackson; '77
Cunningham, Steven G.; Starkville; '77
Cunningham, Susan D.; Jackson; '76

Currie, Charles R.; Pass Christian; '75
Curtis, Carolyn; Winona; '77
Curtis, Carolyn S.; Meridian; '77
Curtis, Charles A.; Meridian; '75
Curtis, Ronny T.; Clinton; '75
Curtis, Susan V.; Meridian; '76
Currey, Angie; Rolling Fork; '76
Cushing, Paul A.; Meridian; '77
Cushman, Gavin G.; Houston; '75

Czarnecki, Judith A.; Corinth; '76
Czerwinski, Patrick A.; Meridian; '75
Dacus, Cynthia L.; Kilmichael; '77
Daily, Larry; Natchez; '77
Daily, Susan E.; Jackson; '76
Dale, James M.; Hollandale; '75
Dale, Janis E.; Jackson; '76
Dale, Rebecca C.; Columbus; '77
Daley, Basil L.; Carson; '77

Dalfiume, Frances T.; Rolling Fork; '77
Danhoffer, Barbara; Calumet City, Ill.; '75
Daniel, Steven C.; Sumrall; '75
Daniels, Ernie L.; Philadelphia; '77
Daniels, Harris E.; Jackson; '75
Daniels, Kenneth R.; Jackson; '76
Darden, Willie G.; Louisville; '76
Darnell, David W.; DeKalb; '75
Darnell, William D.; Caledonia, '76

Davenport, Debra A.; Jackson; '76
Davis, Bill E.; Starkville; '75
Davis, Eddie J.; Columbus; '77
Davis, Howard R.; Greenwood, '76
Davis, James C.; Indianola; '75
Davis, James D.; Gulfport; '76
Davis, James T.; Tupelo; '77
Davis, Java N.; Jackson; '76
Davis, Kenneth S.; Meridian; '75

Davis, Linda G.; Senatobia; '76
Davis, Linda S.; Yazoo City; '75
Davis, Marvis E.; Starkville; '76
Davis, Marty A.; Mendenhall; '75
Davis, Michael D.; Jackson; '75
Davis, Monte J.; Baldwyn; '76
Davis, Pamela A.; Starkville, '76
Davis, Patricia A.; Ponotoc; '77
Davis, Randolph P.; Sturgis; '77

Davis, Ricardo E.; Honduras; '75
Davis, Robert E.; Houston, TX; '75
Davis, Robin G.; Utica, '77
Davis, Thomas L.; Houlka; '77
Davis, Tim H.; Houston; '76
Davis, Wanda M.; Corinth; '77
Davis, Weston S.; Shelby; '77
Davison, Lee M.; Meridian; '75
Dawkins, David L.; Leland; '77

Dawkins, Samuel H.; Sturgis; '77
Dawson, John B.; Woodville; '76
Deal, Duane W.; Slidell, La.; '75
Dean, Charles C.; Tribbett; '75
Dean, Jerry W.; Corinth; '76
Dean, Myra L.; Eupora; '77
Dean, Nathaniel; Yazoo City; '77
Dean, Robert J.; Baton Rouge, La.; '76
Dearing, Zoe E.; West Point; '76

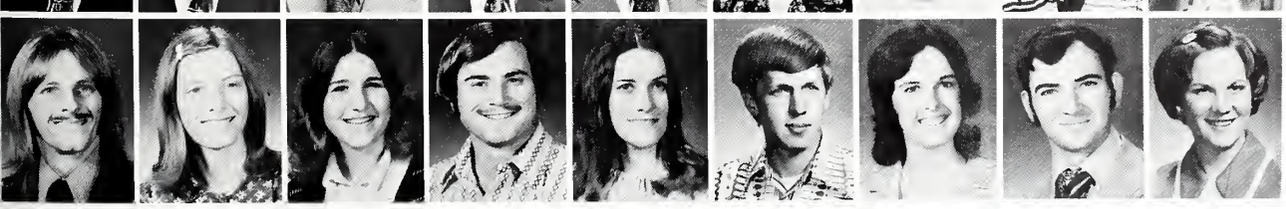

Deaton, James F.; Jackson; '75
Deaton, Jeanie; Corinth; '77
DeCell, Laurie C.; Rolling Fork; '76
Dees, James E.; Ripley; '75
DeLoach, Rita A.; Holcomb; '75
Dendy, Barry H.; Woodland, '77
Dendy, Deborah J.; Jackson; '77
Dendy, Tommy L.; Aberdeen; '77
Denman, Matijo; Charleston; '77

Undergraduates

Densford, Beth G.; Jackson; '77
Denton, Billy W.; Starkville; '75
Denton, Joy E.; Oxford; '76
Derrington, Dixie Lynn; Jackson; '77
DeSollar, Patricia L.; Aberdeen; '77
Devine, Emily M.; Chickasaw; '76
DeVore, Nellie L.; Vicksburg; '75
DeWease, Debra F.; Sandhill; '76
DeWeese, Tommy G.; Starkville; '76

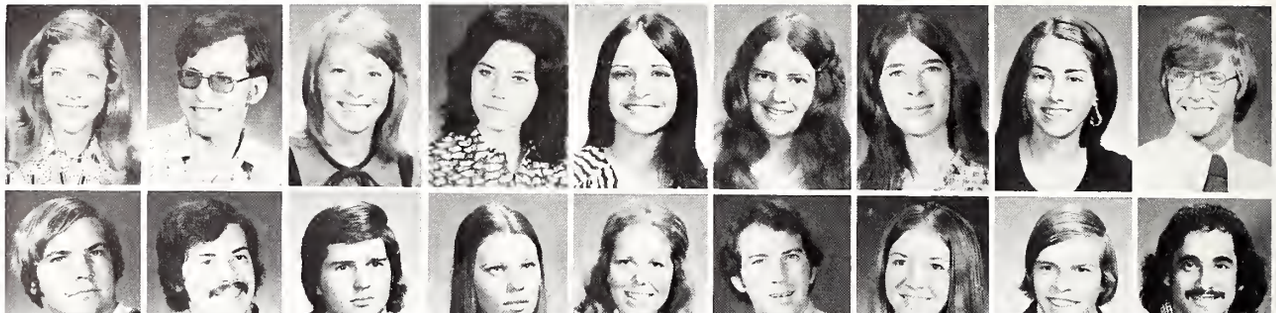

Dickens, Ide B.; Carthage; '75
Diehl, John C.; Stoiniville, NY; '76
Dier, Joe B.; Santa Rosa Beach, Fla.; '75
Dill, Deborah C.; Amory; '76
Dillard, Dathren M.; New Albany; '75
Dillard, Paul W.; Pontotoc; '75
Dillon, Jo M.; Meadville; '76
Dillon, Mark; Washington, D.C.; '76
Disanza, Leonard J.; Pearl River, NY; '75

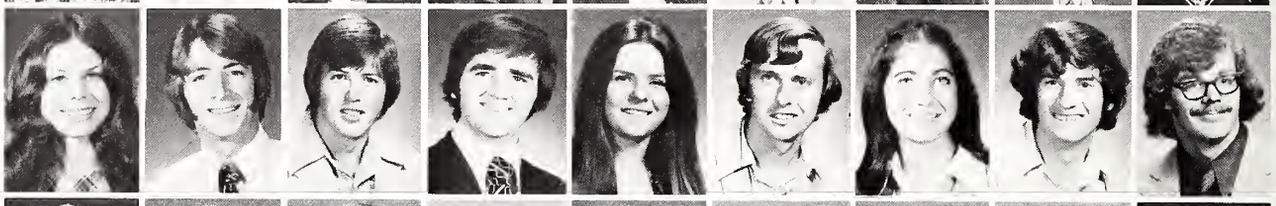

Dobbs, Rhonda F.; Mantee; '75
Dobson, Stephen D.; Purvis; '75
Doby, Clinton L.; Waynesboro; '75
Dodson, Danny M.; Jackson; '75
Dolby, Susan C.; Grenada; '75
Donald, Gary P.; Carthage; '75
Donald, Rebecca H.; Goodman; '76
Donohoe, Roy M.; Jackson; '77
Donovan, Jerry L.; Clinton; '76

Dorroh, Charles W.; Caruthersville, Mo.; '77
Dorroh, LaNell; Bellefontaine; '75
Dorsey, David W.; Jackson; '75
Doss, William R.; Jackson; '77
Dossett, Kenneth; Hattiesburg; '77
Dotson, Kathy; Winona, '75
Dovcet, Harry J.; Gulfport; '75
Douell, Linda C.; Jackson; '75
Douglas, John K.; Tunuca; '76

Douglas, Robert L.; Long Beach; '76
Dowdle, Janet M.; Canton; '77
Dowdle, Madge E.; Chateston; '75
Downs, Terry A.; Romeoville, Ill.; '76
Drake, Phillip D.; Amory; '75
Dra[illegible]ala, Patti K.; Starkville; '77
Draper, John M.; Cleveland; '77
Draper, Norma E.; Cleveland; '76
Drees, Barbara A.; Columbus; '77

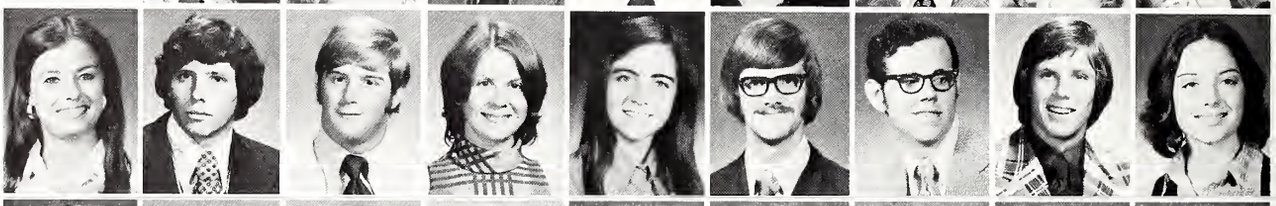

Driskell, Phyllis J.; Union; '75
Duckworth, Henman H.; Mendenhall; '75
Duckworth, Ronald C.; Jackson; '77
Dudley, Rhonda L.; Jackson; '77
Dugan, Patricia A.; Shugualak; '76
Dugan, Robert D.; Shugualak; '75
Duke, Georbe M.; Newton; '76
Duke, Paul A.; Columbus; '76
Duke, Paulet, Columbus, '76

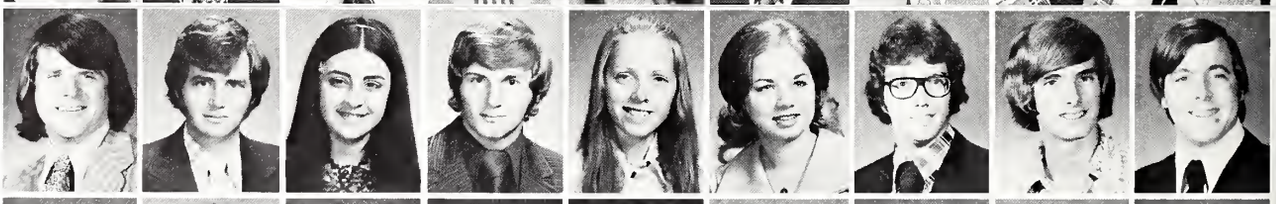

Dumal, Mark G.; Gulfport; '76
Dunagan, Joseph D.; Birmingham, Ala.; '76
Dunaway, June A.; Liberty; '76
Dunbar, Rick; Ridgeland; '75
Duncan, Amy Jo; Starkville; '77
Duncan, Bridget; Columbia; '77
Duncan, Joe L.; Memphis, Tenn.; '75
Duncan, Joseph T.; Jackson; '77
Dunn, Durward B.; New Orleans, La.; '75

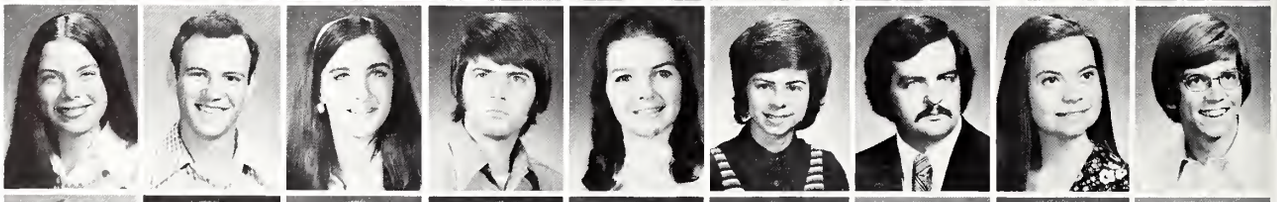

Dunn, Margaret A.; Starkville; '75
Dunn, Roy; Burmingham; '76
Duplain, Christy N.; Belzoni; '77
Dutro, Martin E.; Jackson; '76
Duvall, June; Tremont; '75
Earnheart, Brenda L.; Tunica; '75
Earnheart, James D.; Tunica; '76
Earnheart, Nancy E.; Tunica; '77
Easley, David D.; Port Gibson; '77

Eason, Gwendolyn; Jackson; '76
Eastwood, Julie C.; Meridian; '75
Eaton, William R.; New Site; '75
Echols, Susanne; Starkville; '76
Eckler, Scott C.; Memphis, Tenn.; '75
Edmonds, Donna Gaye; Mathiston; '77
Edwards, David E.; Nettleton; '75
Edwards, Mary L.; Natchez; '75
Edwards, Randal T.; Tampa, Fla.; '75

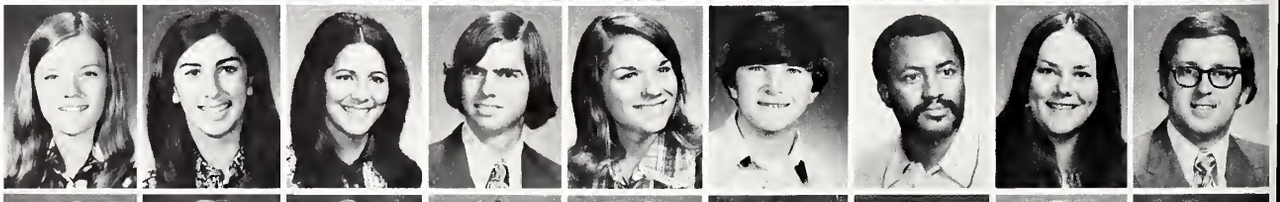

Edwards, Rima G.; Leland; '75
Ehret, Janet T.; Greenwood; '77
Ehret, Susan M.; Greenwood; '75
Eiland, Joe W.; Macon; '76
Elam, Lina E.; Covington, Tenn.; '75
Eldridge, Norman L.; Rolling Fork; '77
Elizenberry, Andy E.; Columbus; '77
Ellington, Martha T.; Starkville; '76
Elliott, James N.; Forest; '75

Elliott, Roger M.; Rickton; '75
Elliott, Thomas St.; Starkville; '77
Ellis, Cathy; Meridian; '75
Ellis, Cindy; Meridian; '75
Ellis, Debra B.; Mathiston; '75
Ellis, Donald Lewis; Jackson; '77
Ellis, Elizabeth A.; New Albany; '76
Ellis, Paul M.; Louisville; '76
Ellis, Robert C.; Canton; '76

Ellis, Samuel G.; Starkville; '76
Ellison, Sarah H.; Lexington; '76
Elmerick, John A.; Jackson; '77
Emerick, Dwight E.; Starkville; '76
Emerson, Jenny E.; Winona; '76
Emme, Nancy V.; Jackson; '77
Emory, John W.; Jackson; '75
Engelbrecht, Mary C.; Collierville, Tenn.; '77
Epson, Joyce M.; Greenville; '77

Ervin, Richard A.; Jackson; '75
Espey, Karen A.; Meridian; '75
Estes, Annie C.; Yazoo City; '77
Estes, Linda J.; Kosciusko; '77
Ethridge, Jenny L.; Philadelphia; '76
Ethridge, Tony W.; Pearl; '75
Eubanks, Sharon Y.; Mt. Olive; '77
Evnas, Alvin C.; Columbus; '77
Evans, Cathy; Jackson; '77

Evans, Janice L.; Starkville; '77
Evans, Marcita, Butler, Ala.; '76
Evans, Melanie R.; Greenville; '76
Evans, Ricardo C.; Sessums; '75
Evans, Stephanie A.; Starkville; '77
Evans, Terrence; Starkville; '75
Everett, Denis; Magee; '77
Ezell, Valerie A.; Duck Hill; '75
Ezelle, Charles F.; Jackson; '77

Ezelle, Jarie D.; Decatur; '75
Fagan, Mary B.; Jackson; '76
Fair, L.; Weir; '77
Fairchild, Samuel R.; Starkville; '76
Fairley, David L.; Biloxi; '77
Fairley, Gilbert; Vancleave; '76
Falkner, Murry C.; Oxford; '77
Fancher, Patircia L.; Greenwood; '75
Fant, Ramona D.; Louisville; '76

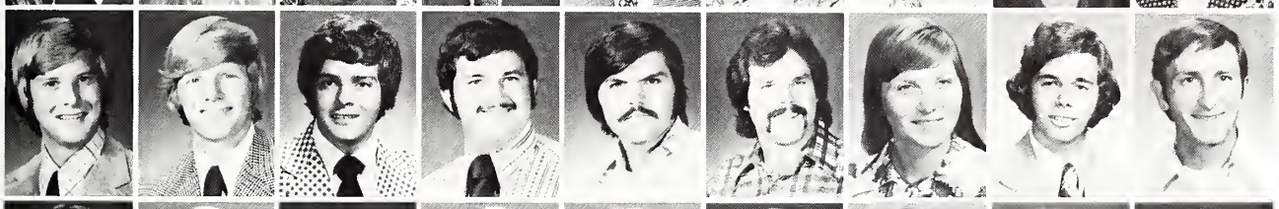

Fantx, John R.; Stuttgart, Ark.; '7
Farley, James F.; Eupora; '77
Farris, David E.; Morton; '75
Farris, James T.; Mantachie; '75
Farrell, Dennis; Laurel; '76
Farrell, Martu; Laurel; '75
Farris, Kathy; Fulton; '75
Farrisg, Allen B.; Doddsville
Faulknebery, N. D.; Grand Junction, Tenn.; '75

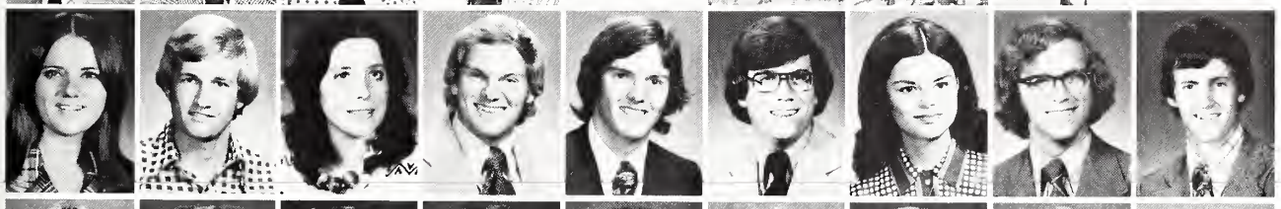

Faulkner, Joann G.; Kosciusko; '76
Faulkner, Phillip M.; Amory; '76
Fayard, Janet L.; Gulfport; '77
Felker, Richard E.; Brownsville, Tenn.; '76
Felker, Sammy L.; Brownsville, Tenn.; '76
Felker, Sammy L.; Brownsville, Tenn.; '77
Fenwick, Edward C.; Kosciusko; '75
Ferguson, Cynthia; Natchez; '77
Ferguson, Gregory N.; Clarksdale; '76
Ferree, Richard F.; Angleton, Tex.; '75

Ferrell, Ernest J.; Hattiesburg; '77
Ferrell, Ryan F.; Gulfport; '76
Ferris, George M.; Vicksburg; '75
Ferriss, Elizabeth O.; Yazoo City; '75
Fields, Marilyn F.; Vicksburg; '76
Fields, Patricia N.; Tupelo; '77
Fields, Rebecca L.; Rolling Fork; '76
Filgo, Celia L.; Baton Rouge, La.; '75
Filgo, Germaine L.; Tupelo; '76

Fisher, Burke H.; Indianola; '75
Fisher, Charles E.; Natchez; '76
Fisher, Philip R.; Jackson; '76
Fite, Albert K.; Hamilton, Ala.; '75
Flake, Janys D.; Starkville; '76
Flanagan, James B.; Pascagoula; '75
Flanagan, John M.; Jackson; '77
Flanagan, Thomas M.; Greenwood; '75
Fleeton, Marilyn C.; Biloxi; '76

Fleming, Ava J.; Starkville; '75
Flemons, Kay; Big Creek; '75
Fletcher, Michael H.; Jackson; '77
Flint, Nona B.; Batesville; '76
Flowers, Edward G.; Jackson; '75
Flowers, Hattie F.; Winona; '76
Flowers, John G.; West Point; '76
Flowers, Julia A.; Jackson; '75
Flowers, Romon B.; West Point; '76

Floyd, Thomas C.; Laurel; '77
Flynt, Joe G.; Jackson; '75
Flynt, Richard B.; Jackson; '76
Follett, Susan L.; Meridian; '75
Fondren, John E.; Starkville; '75
Fondren, Missy L.; Valdosta, Ga.; '77
Fong, George S.; Hughes, Ark.; '76
Forbes, Miles E.; Terrell, N.C.; '75
Forbes, Millie E.; Starkville; '76

Ford, Chris H.; Brookhaven; '75
Ford, Dianne; Greenville; '77
Ford, J. R.; Jackson; '76
Ford, Kinsman D.; Meridian; '76
Ford, Michael T.; Becker; '75
Ford, Regena; Yazoo City; '76
Fordham, Gary W.; Petal; '76
Foreman, Kenneth M.; Crosby; '75
Foresman, Cynthia F.; Greenville; '76

Undergraduates

Forrest, Patricia D.; Brookhaven; '75
Fortner, Marilyn V.; Eupora; '75
Foster, Kathryn L.; Natchez; '77
Foster, Michael A.; Natchez; '77
Foster, Stephen A.; Clarksdale; '77
Fouche, William L.; Benton; '76
Fountain, Ava E.; Vicksburg; '77
Fountain, Jo L.; Forest; '76
Fowler, David G.; Poplarville; '75

Fowler, William H.; Columbus; '76
Fowlkes, Julie K.; Amory; '75
Fowlkes, Patsy L.; Amory; '75
Fox, Barry L.; Jackson; '77
Fraley, Laura L.; Macon; '76
Francis, Judith C.; Mendenhall; '76
Frankel, Kathryn J.; Leland; '75
Frankel, Linda; Leland; '77
Franklin, Elizabeth V.; Columbia; '77

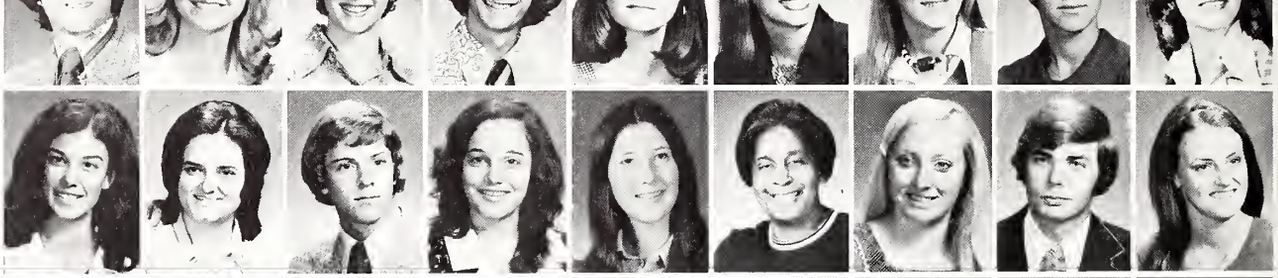

Franklin, Julie M.; Artesia; '77
Franks, Sue; Mantachie; '75
Fraser, Larry A.; Springfield, Mo.; '77
Fratesi, Antoinette J.; Indianola; '77
Frazier, Margaret A.; Tupelo; '77
Frazier, Mary F.; Starkville; '77
Frederic, Jan M.; Pascagoula; '77
Frederick, David A.; Hamilton, Ala.; '75
Freeman, Teena E.; Jackson; '77

French, Billy J.; Noxapater; '75
French, Jack; Cabot, Ark.; '77
[illegible]
Frisbee, Naomi A.; Valley Park; '75
Fry, John L.; Lexington, Tenn.; '75
Fulford, Lydia D.; Tomnolen; '77
Fulgham, Jerry A.; Hazlehurst; '75
Fulghum, Charles M.; Starkville; '75
Fuller, Brinda; Sallis; '75

Fuller, Elizabeth C.; Laurel; '75
Fullerton, Stuart D.; Portageville, Mo.; '76
Fulper, Norman P.; Booneville; '75
Fulton, Cynthia A.; Philadelphia; '75
Fulton, Kris S.; Long Beach; '75
Fulton, Linda G.; Philadelphia; '75
Fulton, Mary L.; Starville; '76
Fulton, Paul B.; Jackson; '77
Fulton, Scott S.; Union; '75

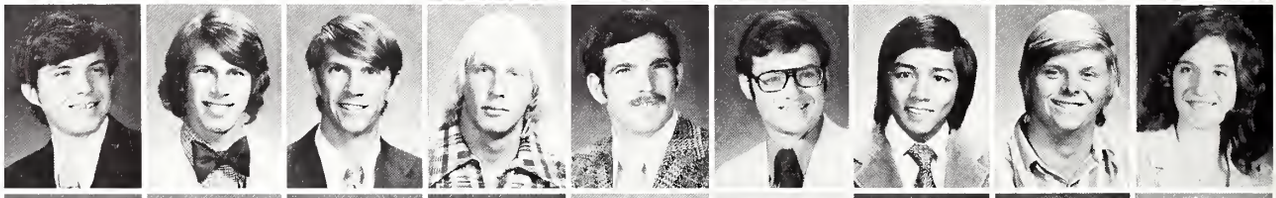

Fulton, Stanley N.; Starkville; '75
Fulton, Tommy J.; Starkville; '75
Fulton, Temple L.; Jackson; '76
Futch, Gary A.; Brandon; '75
Gaddis, David E.; Forest; '75
Galbreath, Jimmy L.; Vicksburg; '76
Galito, Ernie A.; Pontotoc; '75
Gallaher, Larry; Starkville; '77
Gallop, Dawn L.; Morton; '77

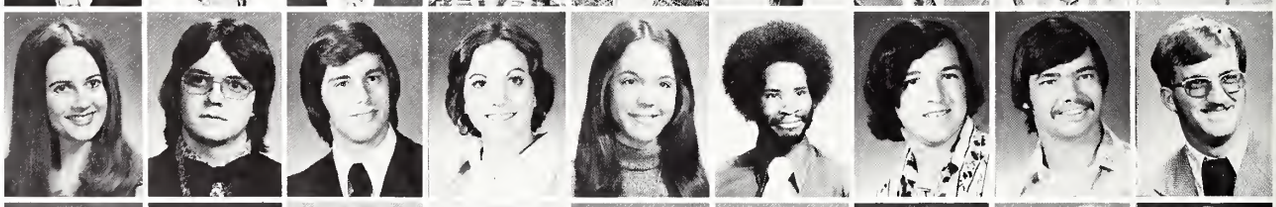

Galloway, Betty J.; Natchez; '76
Galloway, Richard W.; Columbus; '76
Gambrell, Alexander C.; Pascagoula; '77
Gammage, Margaret A.; Leland; '77
Ganann, Charlotte J.; Carthage; '75
Gandy, Fred M.; Starkville; '76
Garcia, Michael J.; Bay St. Louis; '77
Gardner, David L.; Corinth; '75
Gardner, Lee O.; Shannon; '75

Garner, Joette; Irving, Tex.; '76
Garretson, Mildred A.; Leakesville; '76
Garrison, Robert L.; Anderson, S.C.; '76
Garth, Harry W.; Aberdeen; '76
Garner, Walter; Birmingham, Ala.; '75
Gary, Pon R.; Eupora; '75
Gary, Derald C.; Eupora; '75
Gaston, Virginia E.; Clinton; '77
Gatewood, Verner R.; Forest; '75

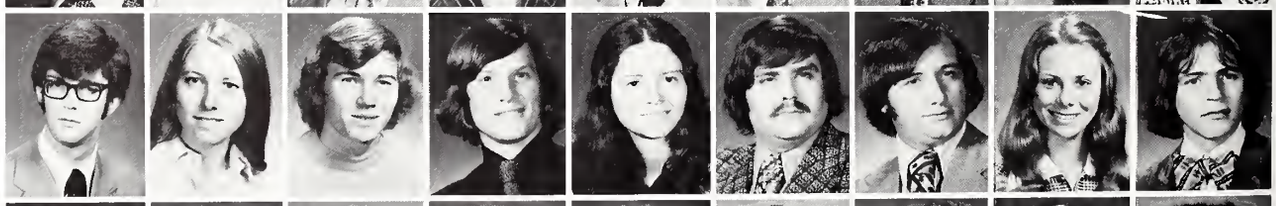

Gatlin, Lentz D.; Columbus; '75
Gault, Eileen A.; Starkville; '76
Gault, John D.; Starkville; '75
Geiler, Robert J.; Crystal Spring; '77
Gelston, Toni; Starkville; '75
Gentile, Joe W.; Pascagoula; '76
Gentry, John L.; Florence; '76
George, Elizabeth A.; Jackson; '77
George, John S.; Yazoo City; '75

Geotes, Johnny W.; Gulfport; '76
Gerache, Mary R.; Vicksburg; '77
Germany, Lowery Q.; Starkville; '77
Gex, Kerry G.; Picayune; '76
Gibens, Travis R.; Tupelo; '75
Gibson, Craig R.; Jackson; '76
Gilbert, Patricia A.; Jackson; '75
Gill, James R.; Port Clinton, Ohio; '75
Gilleylen, Sharon S.; Amory; '76

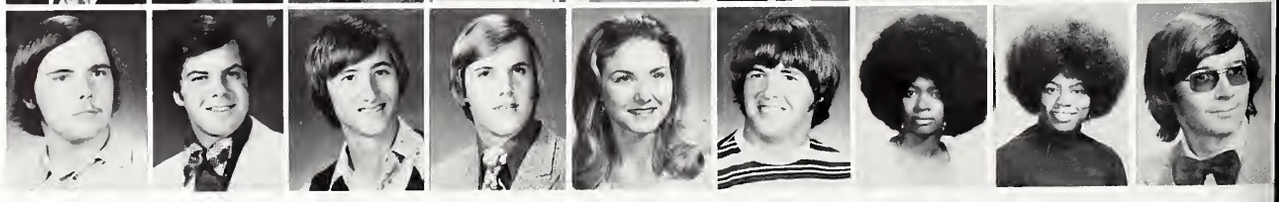

Gilliland, Robert T.; Fulton; '75
Gilmer, R. H.; Lena; '75
Gilmore, Ronald H.; Vicksburg; '77
Githoven, Joe P.; Indianola; '75
Givens, Elizabeth A.; Jackson; '75
Givens, Mark H.; Jackson; '76
Gladney, Allie M.; Kosciusko; '77
Gladney, Darlene; Kosciusco; '76
Gladney, Thomas M.; Myrtle; '75

Glenn, Cathy; Starkville; '77
Glenn, Fredia M.; Starkville; '76
Glenn, Holly T.; Old Town, Maine; '76
Glenn, Jack P.; Jackson; '76
Gloppe, Elmer Th.; Greenville; '75
Goad, Susan K.; Jackson; '75
Godbold, Chifton B.; Clarksdale; '77
Goldine, Pat M.; Winona; '75
Golding, Carol Ann; Vicksburg; '75

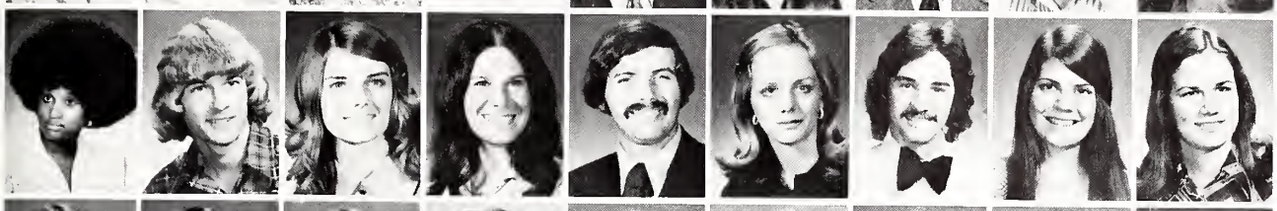

Goldsmith, Edna; Moss Point; '76
Goodin, John D.; Louisville; '77
Goodman, Sandra J.; Booneville; '75
Gordan, Debbie A.; Jackson; '75
Gordon, Kenneth W.; West Point; '75
Gore, Debra Ann; Vicksburg; '76
Goshorn, Neumon T.; Sardis; '76
Gough, Z. Gaye; Jackson; '77
Gough, Vickie L.; Meridian; '76

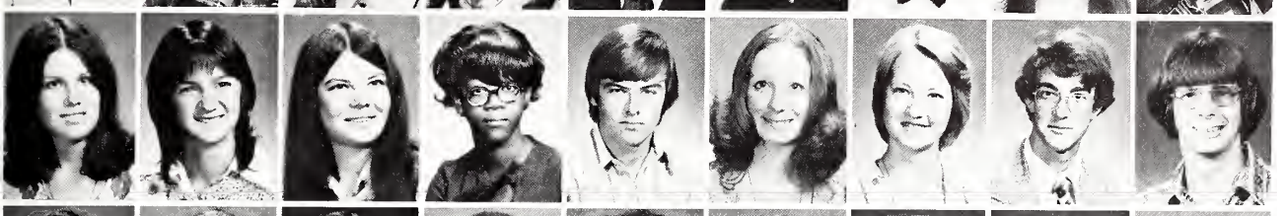

Gousset, Jane M.; Natchez; '75
Gower, Teresa A.; Jackson; '76
Graddy, Connie B.; Springfield, Ky.; '77
Grady, Constance; Duncan; '76
Grafton, Julian K.; Laurel; '75
Grant, Melissa A.; Jackson; '76
Graves, Deborah L.; Brandon; '76
Graves, Kenneth G.; Jackson; '77
Graves, Richard Allen; Columbus; '77

Gray, Wessie A.; Maben; '75
Grayson, Barbara; Jackson; '75
Green, Barbara A.; Starkville; '77
Green, Bernard M.; Philadelphia; '77
Green, Dorothy F.; Plantersville; '75
Green, James O.; Forest Park, Ga.; '76
Green, Jubert F.; Jackson; '75
Green, Marilyn L.; Jackson; '75
Green, Norman; Pattison; '75

Green, William; Redstone, Ark.; '76
Greenlee, Jerel L.; Kilmichael; '77
Greenwell, Shelley R.; Jackson; '77
Greer, Franklin; Holly Springs; '75
Greer, Joyce; DeKalb; '75
Gregg, Larry; Starkville; '75
Gregory, James; Greenwood; '77
Griffen, Charles; Memphis, Tenn.; '76
Griffin, Danny; Philadelphia; '77

Griffin, David B.; Elaine, Ark.; '77
Griffin, Georgia; Jackson; '75
Griffin, James L.; Greenville; '75
Griffin, Kirby H.; Greenville; '77
Griffin, Roger K.; Cleveland; '77
Griffing, William D.; Canton; '75
Grisham, Carol J.; Rome, NY; '77
Gross, William Eric; Tupelo; '76
Guerry, Paul R.; Artesia; '77

Guerry, Virginia; Artesia; '77
Guess, James F.; Brookhaven; '76
Guest, Sandra; West Point; '77
Guion, David M.; Jackson; '77
Gulledge, William M.; Leland; '77
Gunn, Carolyn P.; Ripley; '75
Gunter, James E.; Hamilton; '76
Gurley, Sherry A.; Potts Camp; '76
Guynes, Alisa C.; Hazlehurst; '75

Haarman, Dale E.; Cincinnati, Ohio; '76
Haddan, David S.; Birmingham, Ala.; '75
Hafeez, Asad; Sukkui, Pakistan; '77
Hailey, Everett P.; Gholson; '76
Hailey, Karen; Macon; '75
Hairston, George H.; Silver City; '75
Hairston, Robert; Miami, Fla.; '76
Hale, Alan B.; Hattiesburg; '75
Hale, Debra L.; Jackson; '75

Hale, Virginia Ann.; Belzoni; '75
Hales, Clinton B.; Pascagoula; '75
Hales, Terry W.; Pascagoula; '76
Haley, Gary V.; Columbus; '75
Hall, Arthur V.; Moselle; '75
Hall, Lyle K.; Jackson; '75
Hall, Merry A.; Hollandale; '75
Hall, Teddie J.; Forest; '75
Hamblin, Joyce M.; Guntown; '75

Hamilton, Cathy M.; Hamilton; '75
Hamilton, Phillip; Hamilton; '76
Hamilton, Roston R.; Memphis, Tenn.; '75
Hammermeister, Karen; Columbus; '75
Hammermeister, Kay; Columbus; '76
Hammett, Anne; Greenville; '75
Hampton, Billie E.; Louisville; '76
Hampton, Robert R.; Memphis, Tenn.; '75
Hancock, Shelia; Tupelo; '75

Haney, James R.; Aberdeen; '75
Hankins, Anthony W.; Columbus; '76
Hamaford, Paula D.; Jackson; '76
Hannah, James H.; McCool; '77
Hannah, Thomas J.; Longview; '75
Hanson, Donna L.; Tupelo; '76
Hanson, Phillip B.; Bruce; '77
Harbour, Carol; Jackson; '75
Harden, George M.; Cleveland; '75

Undergraduates

Harden, Melanie; Nesbit; '76
Hardeman, Robert T.; Cruger; '77
Hardin, Frank H.; Houlka; '75
Hardin, Laura A.; Calhoun City; '77
Harding, Dwight E.; Jackson; '75
Hardy, Jane C.; Columbus; '76
Hardy, Paul W.; Meadville; '75
Hardy, Virginia E.; Jackson; '77
Hargett, Daniel H.; Ruleville; '76

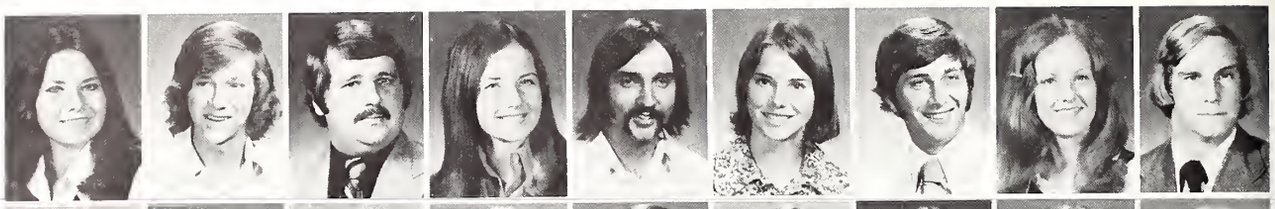

Harkins, James P., Jackson; '76
Harkins, Mitchell H.; Jackson; '75
Harmon, Susan E.; Greenwood; '75
Harmon, Susan R.; Butler, Ala.; '77
Harned, Alice M.; Starkville; '75
Harnage, Barbara J.; Pascagoula; '76
Harper, Debra L.; Meridian; '76
Harper, Jeannette C.; Vicksburg; '75
Harris, Conwell R.; Aberdeen; '75

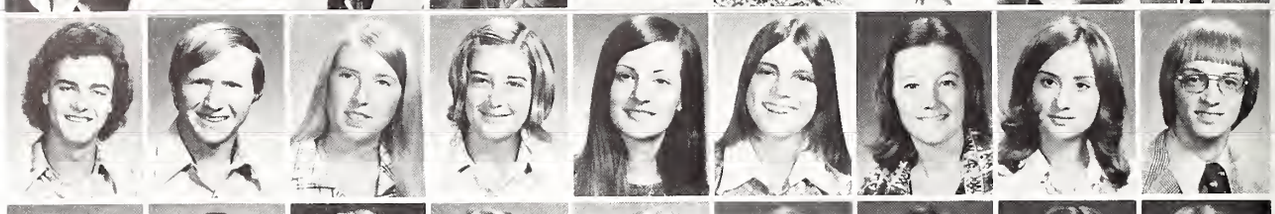

Harris, Dianne W., Aberdeen; '75
Harris, Isiah; Starkville; '76
Harris, Janet N.; Starkville; '75
Harris, Joseph L.; Wellington, Kan.; '77
Harris, Kathy R.; Long Beach; '75
Harris, Kenneth F.; Tchula; '76
Harris, Lynette; Greenwood; '77
Harris, Margaret E.; Tunica; '76
Harris, Nancy; Indianola; '76

Harris, Norby W.; Starkville; '77
Harris, Olevia F.; Starkville; '77
Harris, Paul W.; Kosciusko; '75
Harris, Robert H.; Hazlehurst; '76
Harris, Ruth A.; Red Banks; '77
Harrison, Martha J.; Fulton; '76
Harrison, Jerrie L.; Meridian; '77
Hartley, Pamela; Starkville; '76
Hartley, Patti J.; Starkville; '77

Hartman, Carol A.; Jackson; '77
Harvey, Richard A.; Yazoo City; '75
Harwell, Herbert T.; Meridian; '75
Harwood, James R.; Starkville; '75
Haslip, Dennis A.; Olive Branch; '75
Hathcock, Deborah F.; Lexington; '75
Hathorn, Herbert D.; Houston; '76
Hatten, Kathryn L.; Jackson; '77
Hattox, Debra L.; Jackson; '77

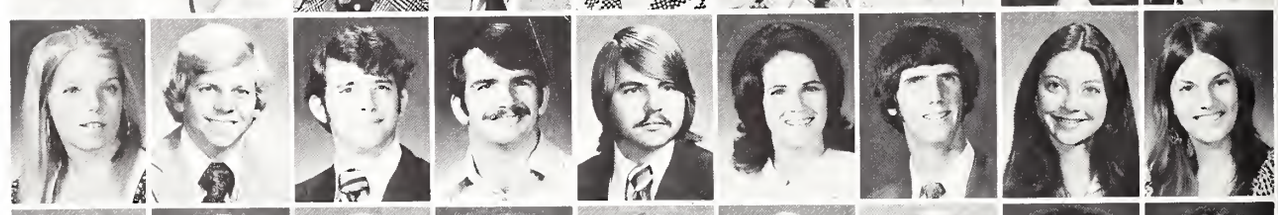

Havard, John C.; Philadelphia; '75
Haycraft, Jeff; Jackson; '77
Hayden, Thomas A.; Pass Christian; '76
Hayes, Carl E.; West Point; '76
Hayes, Catherine J.; Canton; '76
Hayes, Cheslie R.; Louisville; '75
Hayes, Fredrick; Jackson; '76
Haygood, Carolyn A.; Greenville; '77
Haynes, Betty L.; Fulton; '75

Haynes, Hoyt G.; Corinth; '76
Haynes, Jack F.; Tiptonville, Tenn.; '76
Haynes, Rena A.; Memphis, Tenn.; '76
Hayward, Thomas T.; Grenada; '77
Hazard, Sally L.; West Point; '75
Head, Phyllis C.; Natchez; '77
Heafner, M. D.; Batesville; '75
Hebert, Cherilyn L.; Starkville; '76
Hebert, James O.; Starkville; '75

Hederi, Pat A.; Jackson; '75
Heflin, Frieda J.; Jackson; '75
Heflin, Melanie D.; Tupelo; '75
Heflin, Pamela C.; Gulfport; '75
Hegman, Margaret A.; Holly Bluff; '76
Heigle, Ferrel R.; Rolling Fork; '75
Helton, Rhonda O.; Iuka; '75
Hemphill, Ryland H.; Jackson; '75
Henderson, Alice A.; Ripley, Tenn.; '77

Henderson, Brenda L.; Greenwood; '75
Henderson, Catherine S.; Ridgeland; '77
Henderson, Robert B.; Macon; '77
Hendricks, James L.; Clarksdale; '77
Hendricks, Rebecca A.; Clarksdale; '76
Hendrix, Bubba; Louisville; '76
Henry, Deborah L.; Nicholson; '76
Henry, George M.; Louisville; '76
Henry, John B.; Cleveland; '75

Henry, Larry H.; Greenville; '77
Herard, Henry B.; Stewart; '75
Herm, William J.; Jackson; '76
Herrin, David S.; Jackson; '76
Herring, Barry W.; Starkville; '77
Herring, John M.; Hattiesburg; '77
Herring, Kathryn F.; Anguila; '77
Herrington, Gregory D.; Magee; '75
Herron, Jeff K.; Oakland; '75

Hester, Daniel L.; Tupelo; '76
Hester, David L.; Quitman; '75
Hester, George M.; Tupelo; '77
Hester, James T.; Benoit; '77
Hester, Paula J.; Tishomingo; '75
Hickman, Perry H.; Starkville; '76
Hicks, David E.; Greenwood; '77
Hicks, Cecille; Starkville; '77
Hicks, Michael E.; Calhoun City; '75

Hicks, Michael S.; Columbus; '75
Hicks, Pamela J.; Philadelphia; '77
Higgins, Robert J.; Columbus; '76
Hildebrand, Martha E.; Jackson; '75
Hill, Adele; Crawford; '77
Hill, Allen R.; Laurel; '76
Hill, Annie D.; Starkville, '77
Hill, B. J.; Jackson; '76
Hill, David R.; Jackson; '76

Hill, Donna C.; New Albany; '77
Hill, Joe L.; New Albany; '77
Hill, John S.; Starkville; '77
Hill, Walter, Crawford; '77
Hilliard, Quincy C.; Starkville, '76
Hillhouse, Linda G.; Maben; '75
Hilliard, Nancy R.; Amory, '75
Hilliard, Neil A.; Amory, '76
Hillman, Kaye; Richton; '75

Hills, James C.; Centreville; '75
Hills, James R.; Houston, Tex.; '77
Hindman, Patty; Louisville; '76
Hindman, Philip K.; Louisville, '77
Hinds, Basil Barnard; Tupelo; '76
Hines, Dennis R.; New Albany; '75
Hines, Donald R.; Jackson; '76
Hines, Rob D.; Yazoo City; '75
Hinkle, Mike G.; Greenville; '75

Hinman, Donald P.; Clarksdale, '75
Hinshaw, Deborah S.; West Point; '76
Hinton, Cynthia L.; Jackson; '76
Hinton, Mary D.; Columbus; '76
Hobart, Charles L.; Greenville; '76
Hobbs, John W.; Gulfport; '77
Hodges, James, Greenville; '76
Hodges, Kenneth R.; Winona; '75
Hodges, Martha E.; Indianola; '76

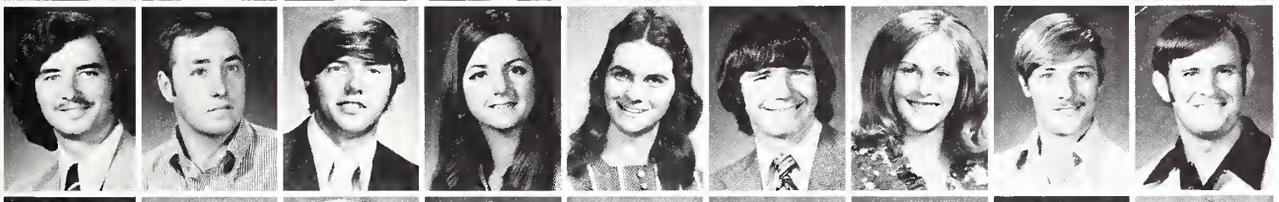

Hodges, Raymond D.; Zachary, La.; '75
Hoenshell, Gary W.; Starkville; '75
Hoff, Arthur S.; Summit; '76
Holbrook, Candace; Indianola; '75
Holcombe, Bettye P.; Houston; '76
Holden, Guy D.; McCall Creek, Ala.; '76
Holden, Kathleen E.; Jackson; '76
Holder, Gregory L.; Starkville; '76
Holifield, Terry D.; Laurel; '75

Holland, D. S.; Planters Ville; '77
Holland, Doyes R.; Hamilton, Ala.; '75
Holland, Larry L.; Philadelphia; '75
Holley, James H.; Shubuta; '75
Holley, T. F.; Marietta; '75
Holliday, John A.; Vicksburg; '75
Hollinger, Bruce; Meadville; '75
Hollinger, Mark; Meadville; '77
Hollingsworth, Kathy A.; Newton; '75

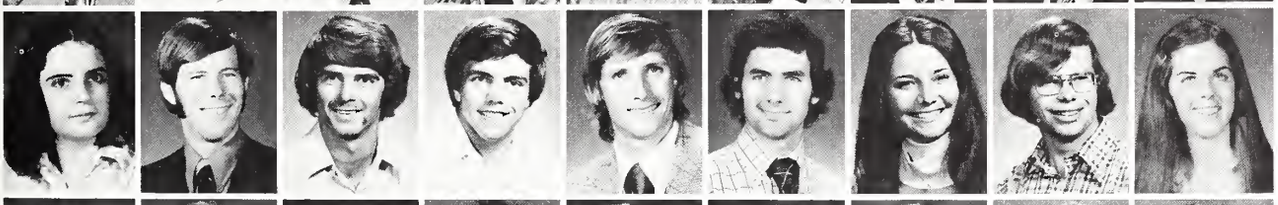

Hollingsworth, Paula J.; Louisville; '75
Hollis, David O.; Memphis, Tenn.; '75
Holloway, Clifford E.; Meridian; '75
Holloway, Gary L.; Natchez; '77
Honnoll, Terry P.; Tuscaloosa, Ala.; '77
Hood, Kenneth W.; West Point; '75
Hopkins, Donna S.; Laurel; '75
Hooser, John S.; Lyon; '75
Hopper, Faith; Meridian; '77

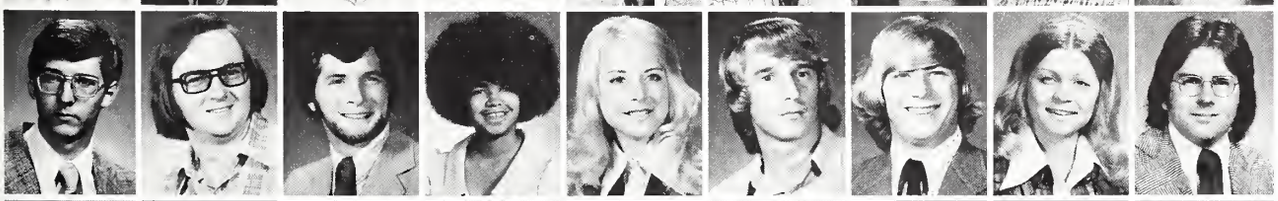

Hopper, Richard M.; Brandon; '76
Horn, Larry O.; Kosciusko; '77
Horn, Steve H.; Grenada; '75
Horne, Sulvia J.; Gulfport; '77
Horner, Marian F.; Ocean Springs; '77
Horner, William H.; Ocean Springs; '75
Horton, John M.; Delta City; '77
Horton, Melissa K.; Jackson; '77
Hosch, William E.; Jackson; '75

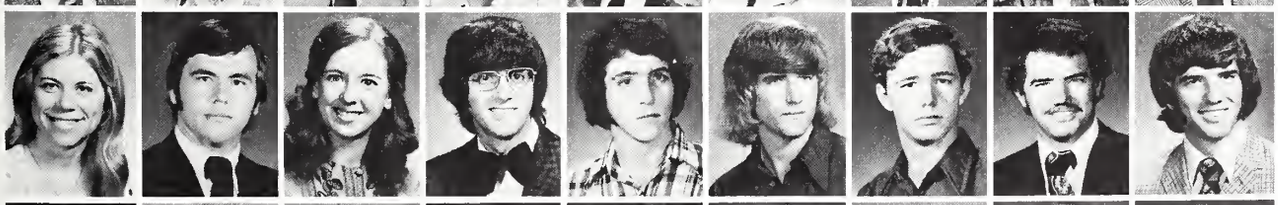

House, Anita G.; Aberdeen; '76
House, Charles A.; Jackson; '75
Housley, Sanora L.; Starkville; '76
Houston, James R.; Starkville; '76
Houston, Phillip; Indianola; '76
Howard, Lewis N.; Columbus; '77
Howarht, Harry L.; Cleveland; '77
Howarth, Walter J.; Cleveland; '75
Howell, Aubrey M.; Lucedale; '75

Howell, Beverly D.; Ellisville; '76
Howell, Carl R.; Philadelphia, '76
Howell, Lawrence C.; Fayette, Ala.; '76
Howell, Leah M.; Vicksburg; '76
Howell, Michael G.; Fulton; '77
Howell, Phillip M.; Durant; '75
Howell, Rick D.; Stewart; '75
Howell, William L.; Amory; '76
Howse, Thoma G.; Waynesboro; '76

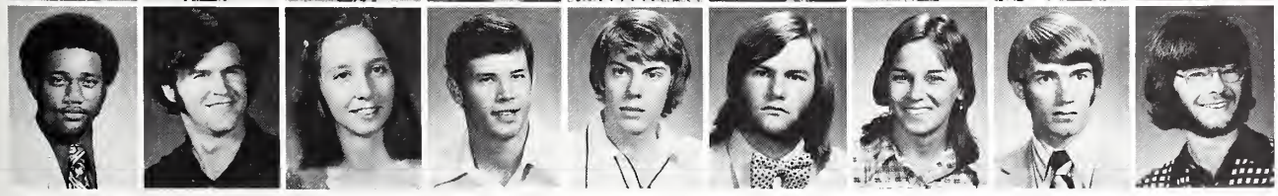

Hubbard, Harding, Grenada; '75
Hudson, James W.; Starkville; '75
Hudson, Lynda D.; Starkville; '75
Huffman, Bolen L.; Eupora; '77
Huffman, Charlea P.; Houston; '75
Huffman, Chuck A.; Metairie, La.; '77
Hufford, Sandra L.; Columbus; '77
Hughes, Douglas B.; Pearl; '75
Hughes, Harry G.; Hattiesburg; '75

Undergraduates

Hughes, Jackie K.; Kosciucko; '77
Hughes, Joseph W.; Jackson; '75
Hughes, Thomas D.; Lake Hill; '75
Hughes, Tucker, Hattiesburg; '77
Hughes, Vikki; Jackson; '76
Hull, Susan L.; Greenwood; '76
Hummer, Leigh L.; Prarie Point; '75
Humphries, Cathy; Yazoo City; '77
Humphries, Ralph H.; Durant; '76

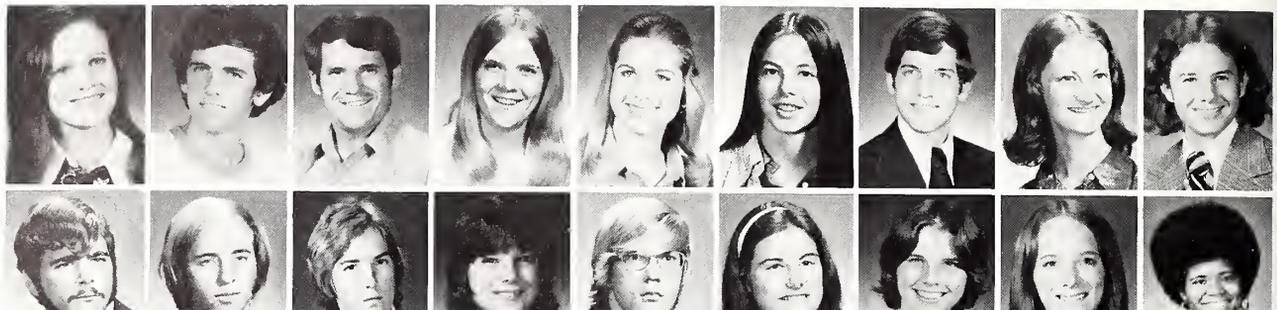

Hunt, Randy R.; Wiggins; '77
Hunt, Ronald J.; Jackson; '75
Huntington, David T.; Hazlehurst; '76
Hurdle, Dinah K.; Lamar; '77
Hurdle, James B.; Carthage; '75
Hurdle, Jennifer G.; Lamar; '75
Hurst, Pamela K.; Corinth; '77
Hurt, Karen A.; Mobile; '75
Hurt, Louise, Durant; '76

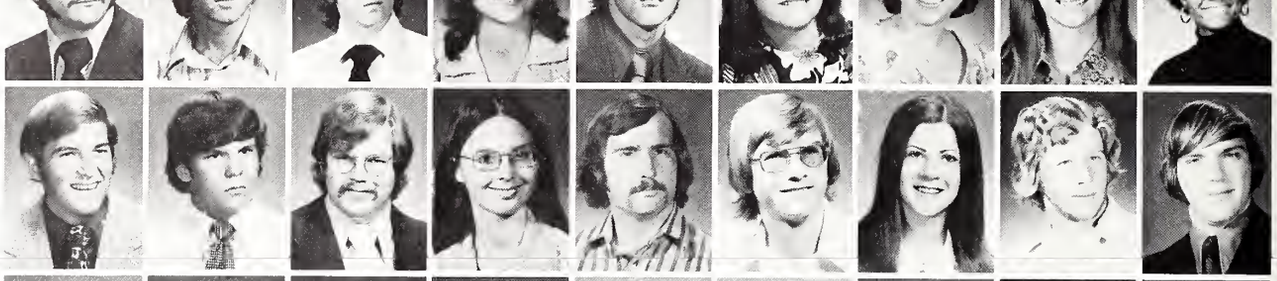

Hurt, Phillip B., Memphis, Tenn.; '77
Hurt, Verner G.; Starkville; '75
Husband, L. D.; Meridian; '75
Hussey, Cheryl J.; Aberdeen; '77
Hutchins, Zack; Lakeworth; '75
Hutchison, Robert A.; Monroe, La.; '76
Hutton, Melonie K.; Jackson; '77
Hyatt, Jack R.; Jackson; '76
Hyatt, James H.; McComb; '75

Ingram, David B., Greenville; '76
Ingram, Kim, Centerville; '77
Ingram, Robert F.; Vicksburg; '75
Irvin, Elvin C.; Canton; '76
Isaac, Jimmie L.; Jackson; '77
Isbell, Debra A.; Jackson; '75
Isonhood, Judith E., Tinsley, Mo.; '75
Ivey, Martha J.; Florence; '76
Ivy, John S.; Stewart; '77

Ivy, William B.; Baton Rouge; '76
Jackson, Antonia; Starkville; '77
Jackson, Betty S.; Greenwood; '76
Jackson, Brenda L.; Blue Springs; '75
Jackson, Donald W.; Vicksburg; '76
Jackson, Marsha E.; Starkville; '76
Jackson, Richard T.; Vicksburg; '77
Jackson, Ronald D.; Aberdeen; '75
James, Dorris S.; Starkville; '77

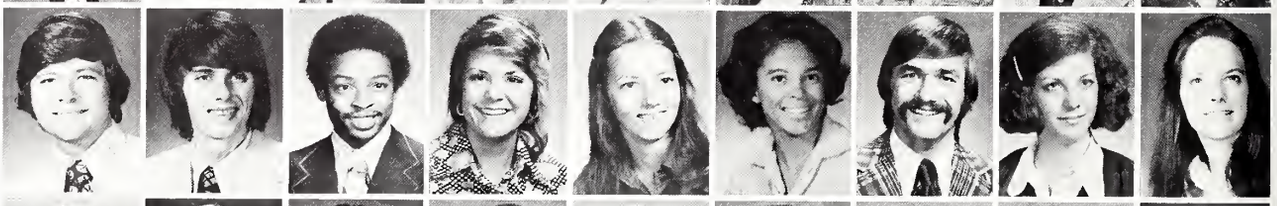

James, Harry L.; Canton; '76
James, Michael D.; Birmington, Ala.; '76
Jsmard, Raymond D.; Columbus; '76
James, Robben F.; Florence; '77
Jamison, Marilyn D.; Pascagoula; '77
Jamison, Mary A.; Kosciusko; '76
Jamison, Stanley M.; Jackson; '75
Janes, Jerolyn L.; McComb; '77
Jarvis, Carol J.; Jackson; '76

Jaynes, Samuel L.; Aberdeen; '77
Jefcoat, Roger D.; Soso; '75
Jenkins, Carolyn T.; Starkville; '76
Jenkins, Doris R.; Greenville; '77
Jenkins, Homer L.; Philadelphia; '77
Jenkins, Kirk L.; Vicksburg; '76
Jenner, Melanie A.; Gulfport; '76
Jennings, Jamie N.; Biloxi; '75
Jennings, John H.; Meridian; '77

Jernigan, Paula A.; West Point; '76
Jeter, Pepper A.; Jackson; '76
Jinks, Elizabeth A.; Biloxi; '75
Johnson, Anthony S.; Natchez; '76
Johnson, Arthur M.; Crawford; '77
Johnson, Billy B.; Vaiden; '75
Johnson, Cindy C.; Aberdeen; '75
Johnson, Curtis L.; Arlington, Va.; '75
Johnson, David W.; Midnight; '77

Johnson, Donald A.; Starkville; '75
Johnson, Dorothy A.; Greenwood; '77
Johnson, Fred D.; Aberdeen; '76
Johnson, Gwen A.; Jackson; '75
Johnson, James S.; Indianola; '76
Johnson, Jerry E.; Starkville; '77
Johnson, Jerry L.; Carthage; '75
Johnson, Judith P.; Carthage; '76
Johnson, Martha; Starkville; '77

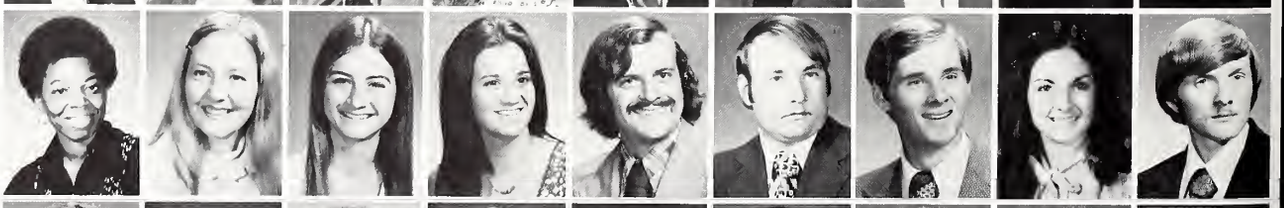

Johnson, Mary J.; Decatur; '75
Johnson, Mary M.; Jackson; '77
Johnson, Melinda F.; Jackson; '77
Johnson, Patricia D.; Meridian; '75
Johnson, Ray D.; Kosciusko; '75
Johnson, Rufus W.; Bay Springs; '75
Johnson, Stuart R.; New Site; '75
Johnson, Susan G.; Decatur; '76
Johnson, Terry R.; West Point; '76

Johnson, Wallace R.; Lexington; '75
Johnson, William M.; Woodland; '76
Johnson, Williw L.; Starkville; '77
Johnston, Bubby; Forest; '75
Johnston, Marilyn J.; Winona; '75
Jones, Albretta A.; Starkville; '75
Jones, Brenda J.; Carthage; '76
Jones, Charla F.; Jackson; '76
Jones, Cherry L.; Meridian; '75

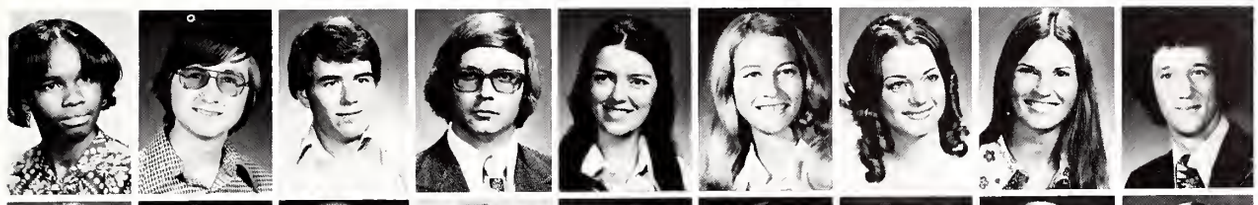

Jones, Christine; Columbus; '77
Jones, Christopher W.; Jackson; '77
Jones, Clay P.; Memphis; '75
Jones, Donald S.; Jackson, '75
Jones, Fran; Coffeeville; '75
Jones, Janet L.; Jackson; '75
Jones, Janice C.; Starkville; '75
Jones, Jeannette E.; Charlotte, Fla.; '75
Jones, Jeff B.; Jackson, '77

Jones, Kaye J.; Starkville; '76
Jones, Lee A.; Goodmorms; '75
Jones, Mary L.; Senatobia; '77
Jones, Michael, Columbus; '77
Jones, Patricia G.; Hollandale, '76
Jones, Patricia L.; Jackson; '75
Jones, Richard W.; Michie, Tenn.; '77
Jones, Robert L.; Michie, Tenn.; '75
Jones, Ronald A.; Jackson; '75

Jones, Samuel B.; Hernando; '75
Jones, Stanley W.; Holly Springs, '75
Jones, Stephen B.; Holly Springs; '75
Jones, Steven P.; Starkville; '76
Jones, Teresa; Greenville; '76
Jones, Terrell; Starkville; '75
Jones, Wilson B.; Yazoo City; '75
Jordon, Charla L.; Carthage; '76
Jordon, Cynthia A., Meridian; '77

Jordon, Dean S.; Meridian; '76
Jordan, Glen S.; Meridian; '75
Jordan, Jennifer P.; Manvel, Tx.; '77
Jordan, Juanita; Yazoo City; '77
Joseph, Vicki L.; Jackson; '76
Josey, Jeanne; Starkville; '77
Jourdan, Mack; Yazoo City; '75
Judson, Deborah L.; West Point; '77
Jue, Linda S.; Rolling Fork; '75

Jumper, Charles M., Etta, '75
Jumper, Rebecca A.; Etta; '75
Junkin, Richard C.; Columbus; '75
Karre, Julie A.; Natchez; '76
Karre, Mary E.; Natchez; '76
Kearney, Walter D.; Memphis; '76
Keen, Jacqueline W.; Jackson; '77
Keene, Ravis L.; Morton; '75
Keeth, Kathryn L.; Forrest City, Ark.; '76

Keeton, Thomas G.; Pocahontas; '77
Kehtel, Mary E.; Jackson; '75
Keller, Janet; Jackson; '77
Kelley, Rhonda D.; Forest; '75
Kelley, Rocky S.; Water Valley; '75
Kelley, Tony E.; Ft. Huachuca, Ariz.; '75
Kelly, Brenda S.; Lake; '75
Kelly, Calvin; Yazoo City; '75
Kelly, Rebecca J., Corinth; '75

Kelly, William R.; Star; '76
Kelly, William W.; Jackson; '77
Kemp, Danny M.; Louisville; '75
Kemp, Michael A.; Louisville; '76
Kemper, Wayne E.; Jackson; '76
Kendrick, Pam K.; Pascagoula; '77
Kennedy, Alice H.; Philadelphia; '75
Kennedy, Janice L.; New Albany; '75
Kenwright, Nola J., Granada; '75

Kerkhoff, Jonell; Natchez; '76
Kerr, David L.; Jackson; '75
Kerr, Larry Y.; Vicksburg; '76
Kestenbaum, Pete; Jackson; '75
Ketchum, Grady S.; Louise; '75
Key, Harty D.; Avon; '76
Key, Herbert D.; Corinth; '75
Keyes, Samuel W.; Jackson; '75
Keys, Harold L.; Jackson; '76

Kiddx, James H.; Corinth; '75
Kilbourne, Rosmary; Gulfport; '75
Kilby, Brenda; Indianola; '76
Kilpatrick, Bobbye R.; Ackerman; '77
Kilpatrick, Mary A.; DeKalb; '77
Kimbrough, Emmett A.; Starkville; '75
Kindred, Herbert S.; Gulfport; '77
King, Charles D.; Gulfport; '76
King, David A., Philadelphia; '77

King, Herbert A.; Philadelphia; '75
King, James D.; Jackson; '77
King, Jane E.; Mt. Olive; '76
King, Karyl L.; West Point; '77
King, Larry; Columbus; '77
King, Mary A.; Petal; '76
King, Richard G.; Meadville; '76
Kinney, John M.; Pascagoula; '76
Kinney, Virginia S.; Picayune; '76

Kirk, Glenn B.; Chattanooga, Tenn.; '76
Kirkland, Charles K.; Jackson; '76
Kirkland, Joe B.; Moselle; '76
Kirkland, Thomas L.; Meridian; '75
Kirkpatrick, Karen K.; Pascagoula; '77
Kirkpatrick, Lillian L.; Noxapater; '77
Kirkpatrick, William W.; Amory; '75
Kish, Charles W.; Kosciusko; '75
Kitchens, George B., Caledonia; '75

Undergraduates

Klaus, Ken; Vicksburg; '76
Kleinpeter, Robert C.; Osyka; '75
Knight, Bobbie G.; Pulaski; '75
Knight, Dinah L.; Aberdeen; '76
Knight, E. A.; Meridian; '76
Knight, Sharon L.; Waynesboro; '75
Knott, Nancy L.; Canton; '75
Kochel, George F.; Florence; '75
Koe, Mae Y.; Jackson; '77

Koestler, Charlotte A.; Vicksburg; '77
Kolb, Pamela L.; Jackson; '77
Koon, William J.; Ocean Springs; '77
Koury, Mary E.; Leland; '77
Krohn, Kenneth A.; Starkville; '76
Kuykendall, Edward L.; Columbus; '77
Kuzmitz, Victoria; Brookhaven; '76
Kyle, Douglas; Weir; '76
Kyle, Russel S.; Columbus; '76

Kyle, Tobis W.; McCool; '76
LaBerge, Jane F.; Jackson; '75
LaBruyere, Carol C.; Birmingham, Ala.; '77
Lack, James D.; Jackson; '77
Lackey, Eugene P.; Poplarville; '75
Lackey, Vickie; Bailey; '75
Lacoste, Robert L.; Jackson; '75
Lacour, Janet; Canton; '75
Ladner, Jack W.; Pass Christian; '75

Lagarde, Richard K.; Bay St. Louis; '77
Laird, Paul; Indianola; '76
Lake, Earl J.; Dundee; '77
Lamb, Harvey D.; Independence; '75
Lamb, Henry D.; Greenwood; '75
Lamb, Sallie P.; Senatobia; '75
Lammons, Lesia K.; Clinton; '76
Lancaster, Jerry W.; Woodland; '77
Land, Patricia D.; Tupelo; '77

Land, Wanda L.; Winona; '76
Landers, Edward R.; Tupelo; '76
Landress, Daphne L.; Wesson; '76
Landrum, Craig N.; Eupora; '77
Landrum, Janet D.; Louisville; '77
Lane, Elizabeth D.; Greenville; '77
Lane, Lambert M.; Forest; '76
Lane, Robert C.; Yazoo City; '75
Lang, Gary W.; Jackson; '77

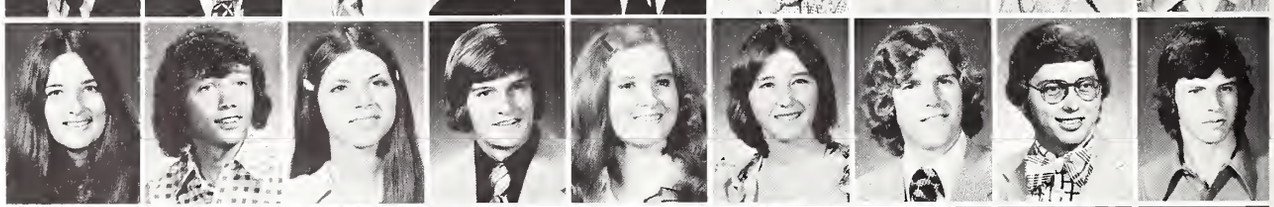

Lang, Susan; Pass Christian; '77
Langfitt, Mary K.; Jackson; '75
Langley, James I.; McCool; '75
Langley, Susan G.; Union; '75
Langston, David C.; Jackson; '77
Langston, Judith A.; Starkville; '77
Lassen, Charmian G.; Water Valley; '77
Laster, Beverly; Greenwood; '77
Latham, Huey; Jackson; '77

Lauderdale, Jane B.; Vicksburg
Laughlin, David; Calhoun City; '76
Lauritzen, Mark; Jackson; '75
Lavender, James E.; Columbus; '75
Lawrence, Linda D.; Starkville; '77
Lawrence, Richard T.; Laurel; '75
Lawrence, Tandi L.; Jackson; '75
Lawson, Vickie; Jackson; '75
Lear, Tommy R.; Tylertown; '75

Ledbetter, John W.; Jackson; '77
Lee, Harrison G.; Memphis, Tenn.; '77
Lee, Howard M.; Port Gibson; '76
Lee, Landris T.; Picayune; '76
Lee, Laura C.; Clinton; '75
Lee, Paula A.; Philadelphia; '75
Lee, Thomas C.; Madison; '77
Lee, Virginia A.; Forest; '76
LeFebure, Alton J.; Starkville; '75

Leflore, Charles S.; Grenada; '76
Leofrs, David H.; Meridian; '77
Leftwich, Lindsey A.; Natchez; '76
Leggett, Edward H.; Hattiesburgh; '76
Leggett, Kent B.; Laurel; '77
Lehmann, Geoffrey R.; Natchez; '77
LeMay, Mark D.; Vicksburg; '75
Lemly, Matthew C.; Jackson; '75
Lennard, Sheila D.; Greenwood; '77

Lenon, Patricia A.; Kosciusko; '75
Lenoir, Betsy; Prairie; '76
Lesley, Sandra; Mantachie; '75
Letner, Lan R.; Caruthersville, Mo.; '77
Letteri, Joseph D.; Louisville; '77
Leuing, David M.; Clarksdale; '75
Lewis, Cynthia; Vicksburg; '76
Lewis, Deborah K.; Long Beach; '77
Lewis, Jackson S.; Gulfport; '77

Lewis, Mark M.; Laurel; '75
Lewis, Mary L.; Laurel; '75
Lewis, Paul; Indianola; '75
Lewis, Virginia; Olive Branch; '75
Ligon, Linda R.; Tupelo; '75
Lilley, Frank E.; Jackson; '75
Lindsey, Henry M.; Laurel; '75
Lindsey, June E.; Caldwell, Ark.; '76
Lindsey, Leanna; Starkville; '77

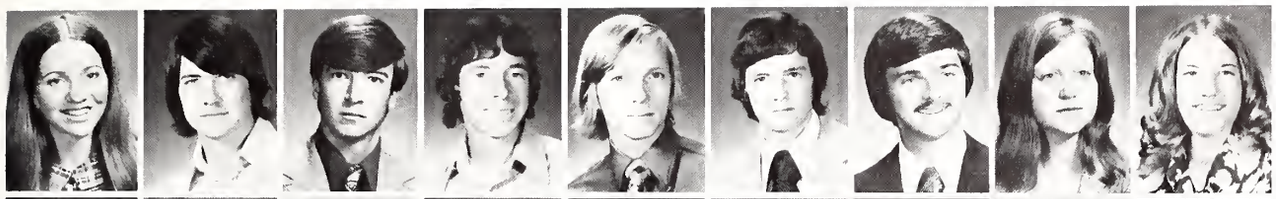

Lipe, Rudy; Springhill, La.; '75
Lippincott, Ken; Scobey; '76
Lipscomb, Eddie J.; Louisville; '76
Lipsky, Barry A.; Levittown, NY; '76
Lisenbe, John L.; Starkville; '75
Lisenbee, Larry R.; Kilmichael; '76
Little, Gregory D.; Corinth; '77
Little, Judy G.; Louisville; '77
Little, Karen S.; Jackson; '77

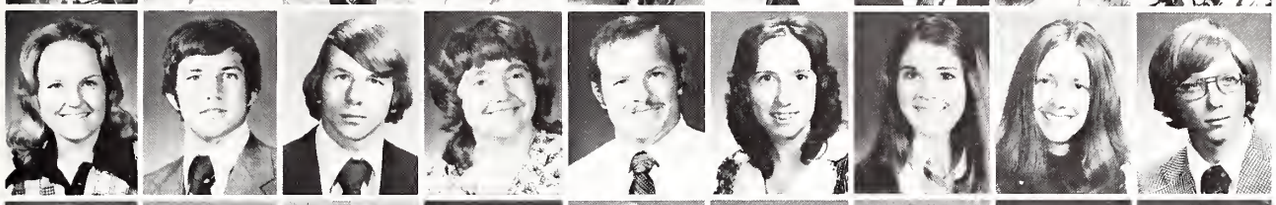

Little, Laura E.; Crystal Springs; '77
Little, Louie E.; Jackson; '75
Livingston, Darrell R.; Elizabeth; '77
Livingston, Deborah G.; Louisville; '77
Livingston, Larry W.; Louisville; '75
Livingston, Levern G.; Starkville; '75
Lloyd, Elizabeth E.; Starkville; '77
Lodern, Debra K.; Mantachie; '75
Loftin, Daniel C.; Aberdeen; '77

Loftin, David R.; Aberdeen; '77
Loftis, Terry N.; Caledonia; '76
Loftis, Thomas E.; Columbus; '77
Logan, David W.; Jackson; '77
Loggans, Jerry S.; Jackson; '75
Lollar, Candy E.; Natchez; '75
Lollar, Debbra L.; Columbus; '75
Lomax, Donald B.; Clinton; '75
Lomax, Jean M.; Clinton; '77

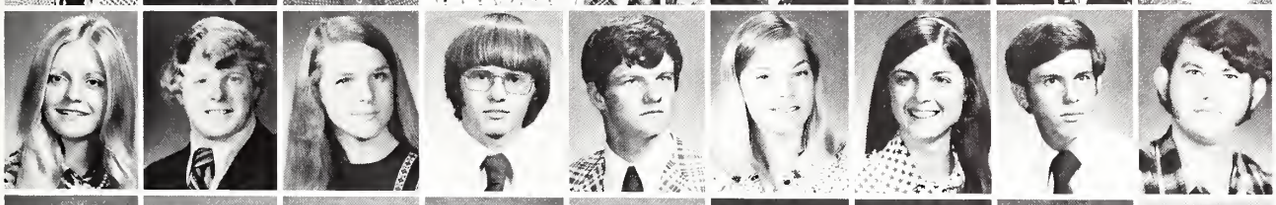

Long, Carolyn T.; Tupelo; '75
Long, Jeffrey D.; Jackson; '77
Long, Karen J.; Clinton; '77
Long, Larry M.; Houston; '75
Long, Lawtence C.; Yazoo City; '77
Long, Danette; Tupelo; '77
Longest, Jeanne C.; Starkville; '75
Looney, John M.; Leland; '75
Loper, Jason W.; Laurel; '75

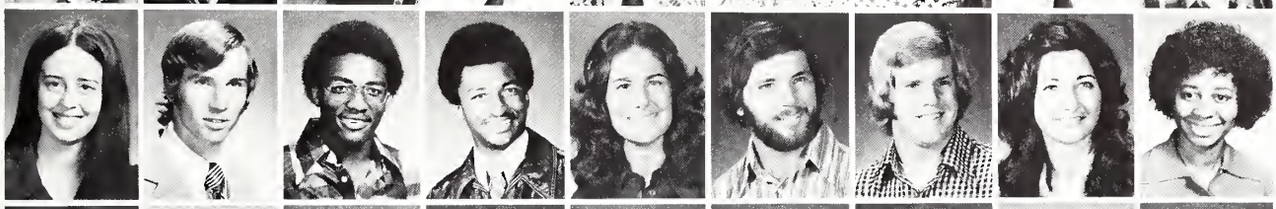

Loper, Maria; Laurel; '75
Losset, James K.; Florence; '77
Love, Joe W.; Clarksdale; '76
Love, Malcolm; Clarksdale; '75
Love, Melanie G.; Kosciusko; '76
Lovitt, Rodney Nicholson; Hattiesburg; '75
Lowe, Thomas M.; Memphis, Tenn.; '76
Lowery, Beverly J.; Vaiden; '75
Lowery, Mona A.; Starkville; '75

Lowery, Ricky L.; Starkville; '77
Lowry, Floyd C.; Nettleton; '77
Lowry, Kathryn V.; Shubuta; '75
Lowry, Robert F.; Ellisville; '75
Lowry, Suzanne; Meridian; '76
Lowther, Michael M.; Cedar Bluff; '77
Luckett, Homer C.; Dublin; '77
Luiha, Judith A.; Meridian; '76
Luke, Aubrey W.; Jackson; '75

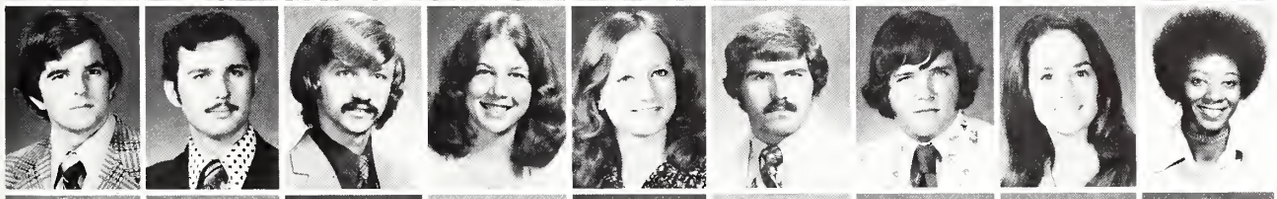

Luke, James M.; Philadelphia; '75
Lum, Don E.; Forest; '75
Lumpkin, David C.; Columbus; '77
Lundy, Eve; West Point; '77
Lundy, Mary E.; Starkville; '76
Luster, Thomas M.; Clarksdale; '75
Luten, Everett E.; Louisville; '77
Luter, Beth A.; Raymond; '75
Lyles, Martha A.; Indianola; '75

Lyon, George D.; Clarksdale; '75
Lyon, Mona C.; Clarksdale; '77
Lyons, Tim H.; Cleveland; '76
Mabry, Bobby L.; Starkville; '75
Mabry, Janis K.; Booneville; '75
Mabry, Laura E.; Liberty; '76
Mabry, W. K.; Chunky; '76
Maddin, Mary L.; Nashville; '77
Maddox, Kristie L.; Tupelo; '76

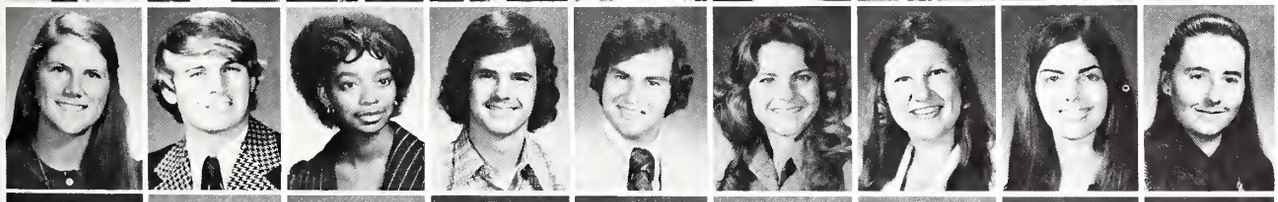

Maddox, Pamela S.; Indianola; '77
Magee, Clyde; Mize; '75
Magee, Cynthia L.; Gulfport; '77
Magee, Danny L.; Brookhaven; '76
Magee, W. M.; Mt. Olive; '76
Maglathlin, Patti L.; Lawtence; '75
Magruder, Kathleen; Jackson; '76
Malatesta, Mary E.; Clarksdale; '75
Mallory, Mac R.; Shannon; '75

Malone, Carolyn W.; Starkville; '75
Malone, Debra J.; Guntown; '75
Malone, Linda G.; Jackson; '77
Malone, Samuel A.; Starkville; '75
Malouf, Doris J.; Greenwood; '77
Mangum, Estus; Magee; '75
Mangum, Phil; Forest; '75
Mann, Robbie F.; Fayette; '75
Manning, Katherine H.; Clarksdale; '76

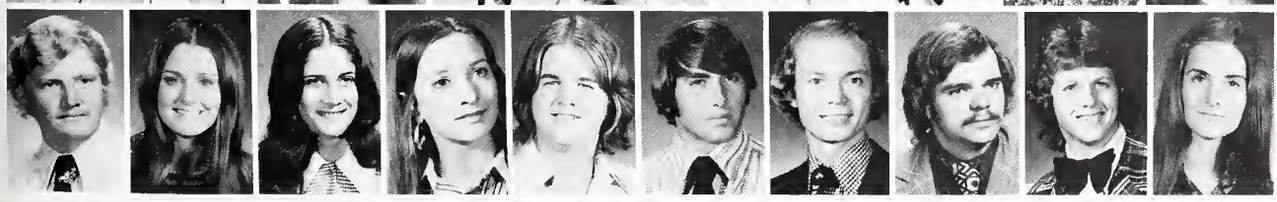

Manning, Kirk; Canton; '77
Manning, Melissa L.; Aberdeen; '75
Mansfield, Margaret A.; Tunica; '76
Mansour, Marilyn; Greenville; '76
Marchant, Perry G.; Winona; '77
Marcy, Arnie L.; Tupelo; '77
Marids, David G.; Clinton; '75
Mardis, James H.; Clinton; '75
Marshall, Tom B.; Jackson; '77
Martin, Beth A.; Memphis, Tenn.; '75

Undergraduates

Martin, Betty J.; Jackson; '76
Martin, Henry A.; Memphis, Tenn.; '75
Martin, Leonard C.; Starkville; '77
Martin, Martha V.; Greenville; '77
Martin, Randall E.; Jackson; '75
Martin, Robert E.; Cary; '77
Martin, Vicki C.; Jackson; '77
Martin, Vicki L.; Starkville; '77
Martin, Virginia M., Columbus; '77

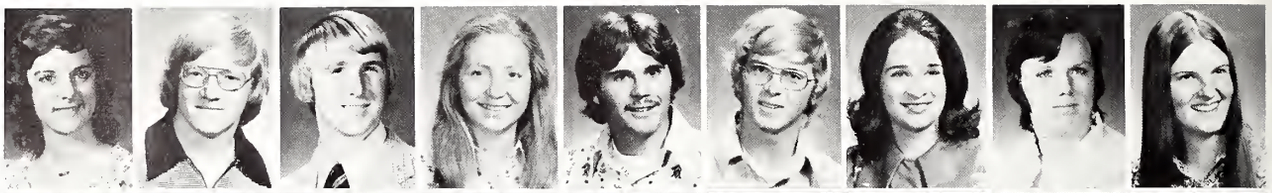

Martin, William A. III; Vicksburg; '75
Mashburn, Harvey J.; Raymond; '76
Mason, Twanda; Michigan City; '76
Massey, Jerry M.; Okolona; '76
Massey Jr., Lewis W.; Philipp; '75
Mathers, Terrence L.; Shubuta; '75
Mathews, Betsy S.; Utica; '77
Mathis, Michael P.; Meridian; '76
Matthews, Amelia L.; McComb; '75

Matthews, Thomas W.; Jackson; '75
Mattox, J. Steve; Tupelo; '75
Maury, Thomas E.; Macon; '75
Maxey Jr., Gerald P.; New Albany; '77
Maxie, Rachell; Long Beach; '76
Maxwell, Mary M.; Wess; '75
May, Beverly J.; Newton; '75
May, J. Paul; Starkville; '77
McAbee, Stanley E.; Jackson; '77

McAlexander, Baird L.; Byhalia; '76
McAlexander, Peggy J.; Holly Springs; '75
McAlister, David; Aberdeen; '77
McAlister, Anthony G.; Hattiesburg; '75
McAllister, John D.; Jackson; '76
McBeth Jr., Elly E.; Greenville; '77
McBride, Kenneth M.; Sunrall; '75
McCall, Dennis F.; Vicksburg; '76
McCall, Randy F.; Natchez; '77

McCarley, Camille; Brandon; '75
McCarley, Hal; Batesville; '75
McCart, Jack B.; Louisville; '77
McCarthy, Wanda; Mantachie; '75
McCarthy, Eddie D.; Mantachie; '75
McCarty, Cynthia M.; Columbus; '76
McCarty, William H.; Enterprise; '75
McClatchy, John W.; Red Banks; '76
McClatchy, William H.; Red Banks; '77

McCleave, Charmaine L.; Jackson; '77
McClellan, Jeffrey R.; Brandon; '77
McClellan, Richard A.; Lithia Springs; '76
McClelland, Rickey L.; Sturgis; '75
McClendon, Marilyn M.; Jackson; '77
McConnell, Clay; Yazoo City; '75
McCool, Paula K.; Waynesboro; '75
McCord, Reuel M.; Pontotoc; '76
McCormick, Amos J.; Greenwood; '76

McCoy, Kathleen S.; Starkville; '77
McCoy, Lee B.; Mendenhall; '75
McCullen, Dane M.; Jackson; '76
McCullar, Fred B.; Water Valley; '76
McCully, Beth; Jackson; '75
McDaniel, David E.; Brookhaven; '75
McDaniel, Del L.; Palm Harbor, Fla.; '75
McDaniel, Kathleen D.; Centerville; '76
McDaniel, Judy A.; Dublin; '75

McDill, Sherry; Conehatta; '75
McDonald, Bart T.; Laurel; '77
McDonald, Lucy R.; Newton; '75
McElroy, Robert T.; Jackson; '76
McEwen, Steven R.; Columbus; '75
McFadden, Edna G.; West Point; '75
McFadden, Preacher; Starkville; '77
McFerrin, Elizabeth M., Mantachie; '76
McGaha, Walter N.; Tish; '75

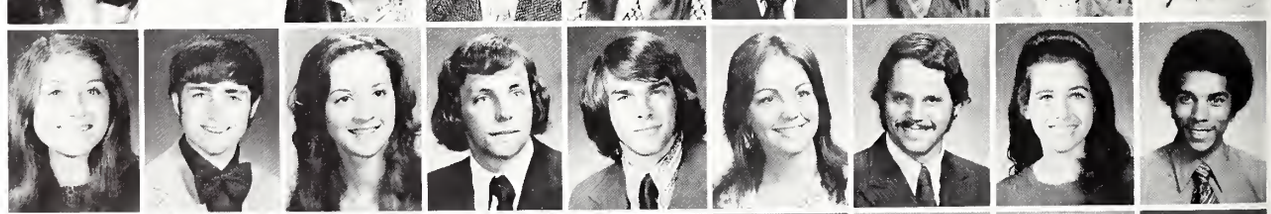

McGaugh, John M.; Ackerman; '75
McGee, Barbara L.; Jackson; '77
McGee, Charles W.; Rienzi; '75
McGee, Cindy L.; Jackson; '76
McGee, Walter L.; Pontotoc; '75
McGehee, Bernell T.; Liberty; '76
McGehee, Ross D.; Natchez; '77
McGill, Helen; Louisville; '77
McGlohn, Robert R., West Point; '76

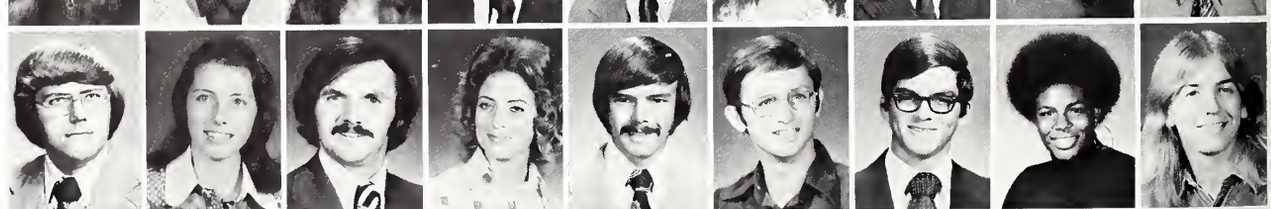

McGregor, Alfred J.; Canton; '75
McGregor, Elizabeth B.; Indianola; '75
McGuire, Virginia S.; Macon; '75
McIlwain, Jenny K.; Starkville; '77
McKay, John M.; Philadelphia; '76
McKee, Beverly; Pelanatchie; '76
McKee, Catherine M.; Starkville; '75
McKenzie, Ernest P.; Starkville; '77
McKeon, Deirdre E.; Pass Christian; '76

McKey, John I.; Centreville; '75
McKibben, Betha K.; Houlka; '77
McKibben, Julie M.; Jackson; '77
McKinley, Susan D.; Jackson; '76
McKinney, James P.; Amory; '77
McKissack, Kathy L.; Pascagoula; '77
McLaurin, Joseph B.; Jackson; '75
McLaurin, Sidney L.; Brandon; '75
McLellan, Michael B.; Meridian; '77

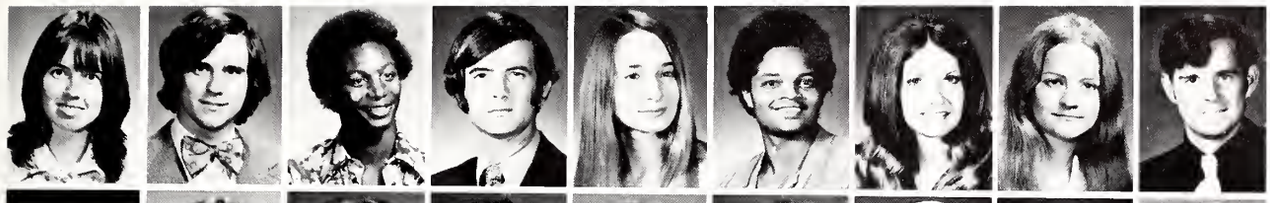

McLemore, Cheryl A.; West Point; '76
McLendon, Victor K., Magee; '75
McMath, Walter; Columbus; '77
McMichael, Douglas Ray; Yazoo City; '75
McMillan, Georgia G.; McComb; '76
McMorris, Lee J.; Starkville; '75
McMullan, Cathy A.; Jackson; '76
McNair, Jewell K.; Neshoba; '76
McNair, Ray; Neshoba; '75

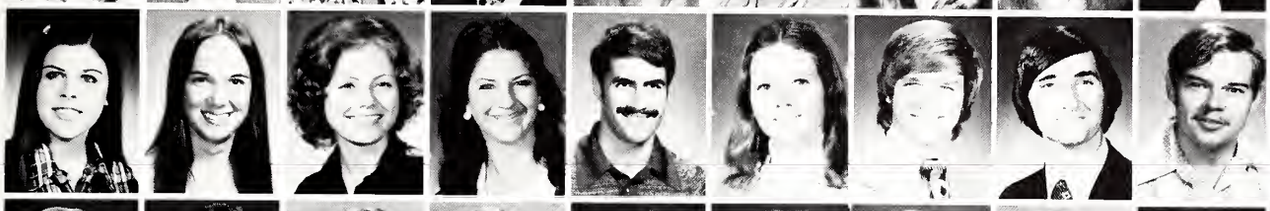

McNamee, Miriam F.; Jackson, '75
McNeece, Annie F., Tupelo; '75
McNeel, Vicky A.; Noxapater; '75
McNeer, Mary Frances; Greenwood; '77
McNeill, Donald F.; Louisville, '75
McQuary, Paula E.; Woodland, '75
McRae, Sam P.; Jackson; '75
McRaney, Voss; Ocean Springs; '75
McVay, Stephen E.; Clarksdale; '75

McWhorter, Frank H., Hattiesburg, '76
McWilliams, Cathy A., Starkville; '75
Meador, Diann; Decatur; '75
Measells, Nancy D.; Forest; '77
Measells, Terri L.; Jackson; '77
Meeks, Mark; Yazoo City; '77
Meeks, Michael D.; Gulfport; '76
Melgar, Salvador; Central America; '76
Melton, Sherry A., Yazoo City; '77

Merchant, Sally J., Jackson, '77
Messer, Brenda K., Jackson; '75
Metcalfe, Ann E.; Canton; '76
Metz, Paul Z.; Clinton; '77
Metz, Waiya A.; Jackson; '77
Michelbacher, Virginia M.; Huntsville, Ala., '75
Middleton, Philip E.; Jackson; '76
Middleton, Thomas G.; Columbus; '76
Mikell, Eddie H.; Kosciusko; '77

Mikell, Mike; Port Gibson; '77
Mikosz, Anthony L.; Jackson; '75
Milam, Donnie L.; New Albany; '75
Miles, Billy M.; Morton; '76
Miles, Garry M.; Fulton; '76
Miles, James M.; Wiggins; '77
Milican, Sandra K.; West Point; '75
Millard, Betty Grace; Ridgewood, N.J.; '76
Miller, David W.; Jackson; '75

Miller, Denise; McCool; '77
Miller, Grace D.; Kosciusko; '77
Miller, Gwynn L.; Hernando; '76
Miller, Herbert T.; Drew; '75
Miller, Oliver M.; Columbus; '77
Miller, Randall D.; Starkville; '76
Mills, Farrell P.; Sturgis; '75
Mills, Gary C.; Darling; '75
Mills, Regina C.; Benoit; '76

Millsaps, Thelma E., Vicksburg; '77
Milton, Katherine A.; McComb; '75
Mimms, James R.; Biloxi; '77
Minton, Arthur D.; Starkville; '77
Minton, Connie M.; Morton; '76
Minton, Donna J.; Starkville; '77
Misch, Leslie; Kosciosko; '75
Miskelly, Oscar; Okolona; '76
Mitchell, James R.; Pontotoc; '76

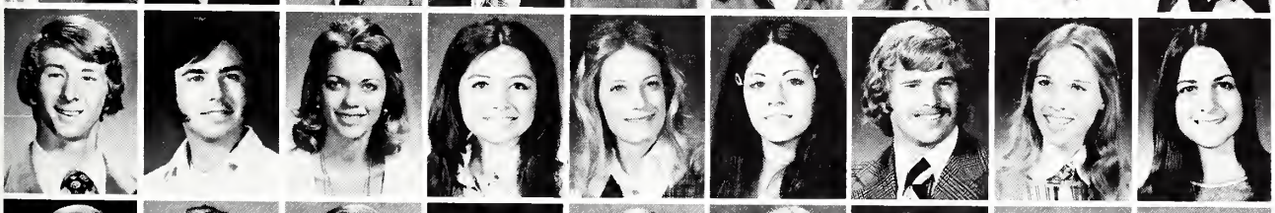

Mitchell, Jesse R.; Columbus; '77
Mitchell, John B.; Rienzi; '76
Mitchell, Margaret S.; Cleveland; '75
Mitchell, Nancy J.; Greenwood, '77
Mitchell, Paula L.; Jackson; '75
Mitchell, Sharon A.; Vicksburg; '77
Mitts III, Billy; Enterprise; '75
Mitts, Violet Chandler, Enterprise; '77
Mize, Janet M.; West Point; '77

Mize, Mark H.; Jackson; '75
Mize, R. Allen; Jackson, '77
Mize, Thomas O.; Amory; '75
Moffett, Dennis W.; Lucedale; '75
Moffett, Woodson W.; Titusville, N.J.; '76
Moller, Jan; Zachary, La.; '76
Monaghan, Randall R.; Tupelo; '77
Monroe, Nancy K.; Starkville; '77
Monroe, Tommy E., Kosciusko; '75

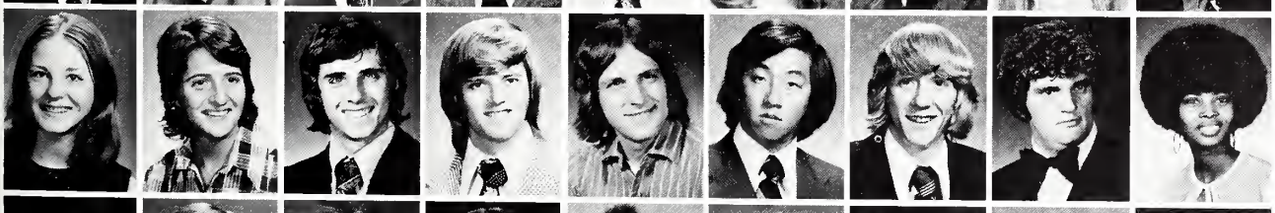

Montague, Teresa C.; Starkville; '76
Montesi, Sammye Ann; Shaw; '76
Montgomery, George P., Yazoo City; '75
Montgomery, Steve G.; Gulfport; '75
Mooney, John W.; Meridian; '75
Moon, Larry J.; Boyle; '75
Moon, John H.; Jackson; '77
Moore, Al B.; Meridian; '75
Moore, Celestine; Lambert, '77

Moore, Deborah M.; Jackson; '75
Moore, James R.; Houston; '77
Moore, Margaret A., Popel '75
Moore, Mary; Carthage; '76
Moore, Mattie D.; Crawford; '77
Moore, Norma J.; Stone Mtn., Ga.; '76
Moore, Pamela D.; Clarksdale; '77
Moore, Richard L.; West Point; '77
Moore, Robert G.; Corinth; '75

Undergraduates

Moore, Sherry A.; Enid; '75
Moore, Sofe L.; Bond; '75
Moore, Walter V.; Oakland; '76
Moorehead, Henry C.; Hickory Flat; '7
Moorehead, Mary L.; Starkville; '77
Moorman, John L.; Scobey; '75
Morgan, Becky; Canton; '77
Morgan, Carol D.; Greenwood, '75
Morgan, David R.; Laurel; '76

Morgan, Debra L.; Starkville; '77
Morgan, Alan; Laurel; '76
Morgan, James C.; Greenwood, '77
Morgan, John E.; Morgan City; '76
Morgan, Mary E.; Carrollton; '75
Morgan, Mary L.; Hattiesburg; '77
Morgan, Michael C.; Heidelburg; '76
Morgan, Sara A.; Greenwood; '75
Morgan, Teresa D.; Tupelo; '75

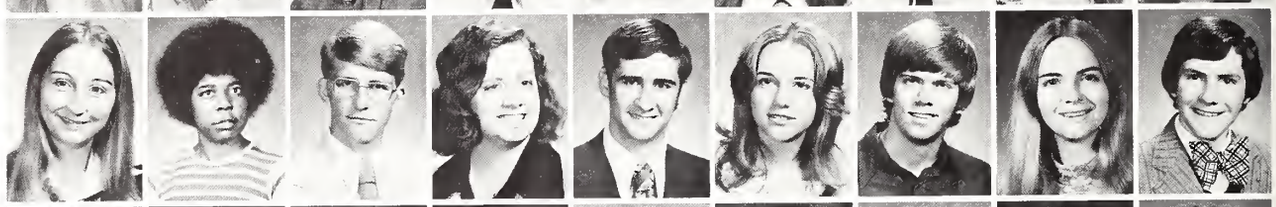

Morgan, Terry L.; Greenville; '75
Morris, Evelyn M.; Columbus; '77
Morris, Jimmy H.; Ruenzi; '77
Morris, Judy K.; Jackson; '75
Morris, Michael R.; Aberdeen; '76
Morris, Suzanne; Jackson; '76
Morrison, Larry B.; Tupelo; '75
Morse, Celia L.; Jackson; '76
Mortimer, Charles L.; Kilmichael; '77

Mosby, Richard M.; Canton; '75
Moses, Pamela M.; Jackson, '76
Mosley, Elizabeth P.; Starkville, '76
Mosley, Peggy, Starkville; '77
Moss, John E.; Jackson; '76
Moy, Lilly L.; Greenville; '75
Mulholland, David H.; Memphis; '76
Mull, Paul R.; Hickory, N.C.; '75
Mullen, Kim; Houston, Tex.; '76

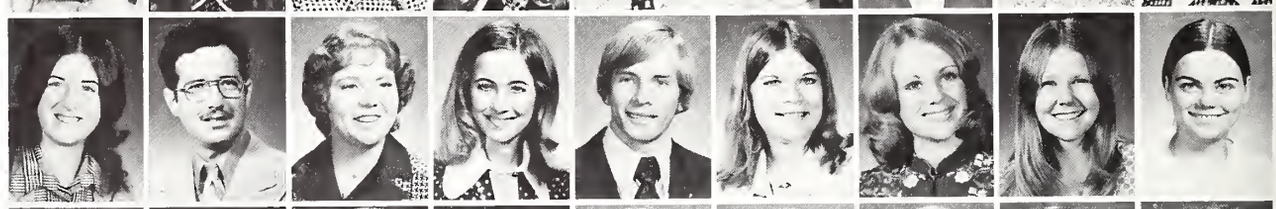

Mullican, Anna E.; Long Beach; '76
Mullican, William; Long Beach; '75
Mullins, Emily A.; Tyronaz, Ariz.; '77
Mullins, Glenda L.; Starkville; '77
Mullins, Larry E.; Starkville; '75
Mulloy, Shelia J.; Jackson; '75
Mundy, Susan K.; Philadelphia; '77
Munson, Lucy A.; Tunica; '77
Murley, Deborah R.; Ezra, Ill.; '77

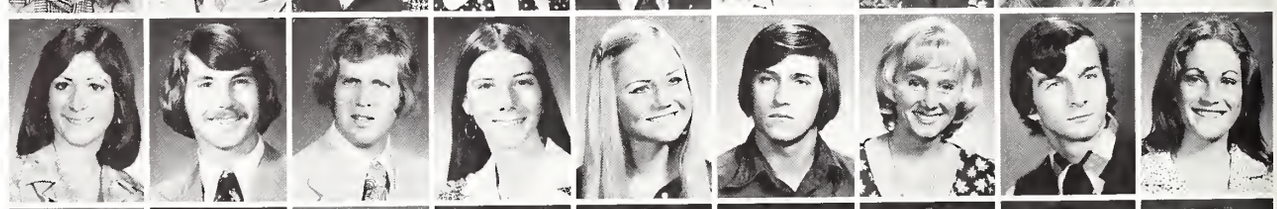

Murphey, Wanda K.; Newton; '75
Murphy, Thomas M.; Canton; '75
Murphree, Travis D.; Batesville; '75
Murrah, Janice Y.; Columbus; '77
Murray, Marilynne D.; Starkville; '75
Murrell, Terry G.; Avon; '75
Muse, Julia V.; Meridian; '75
Musgrove, David A.; Laurel; '77
Myrick, Marcia L.; Hattiesburg; '77

Myrick, Michael J.; Laurel, '76
Nabors, Devra A.; Okolona; '75
Nabors, Thomas R.; Jackson; '75
Naklie, L. Kay; McComb; '75
Nance, Michael C.; Greenwood; '75
Nanney, James T.; Garland, TX; '77
Nanney, Robert W.; Montgomery, Ala.; '77
Nazary, Marci A.; Meridian; '76
Neel, Sue A.; Jackson; '76

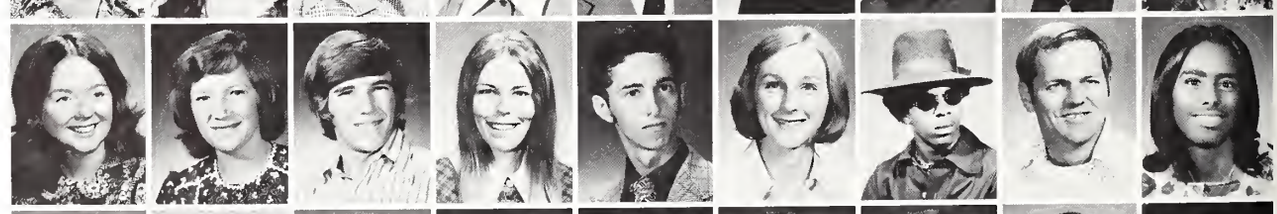

Neely, Bonny L.; Columbus; '77
Neely, Karen L.; Florence; '77
Neely, Ralph; Columbus; '77
Neely, Teresa E.; Tupelo; '77
Neergaard, Barney K.; Hernando; '75
Neill, Susan B.; Laurel; '77
Nelson, David H.; Starkville; '76
Nelson, Joseph A.; Gulfport; '75
Newell, Brenda J.; Greenville; '77

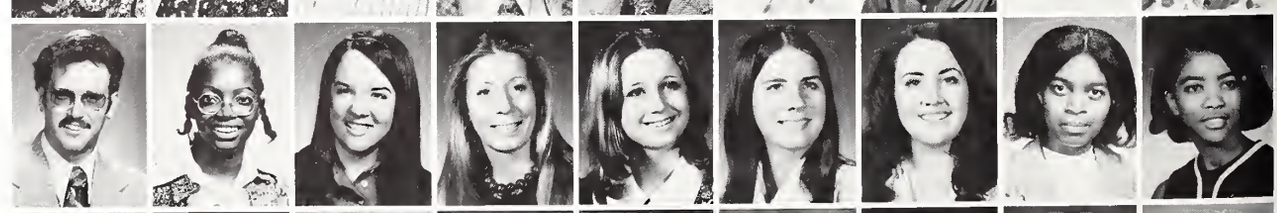

Newman, James G.; Rolling Fork; '75
Newsome, Selina A.; Utica, '77
Nichols, Libby D.; Woodland; '75
Nichols, Mary J.; Lexington; '77
Nicholson, Debbie; Philadelphia, '77
Nickle, Margaret A.; Independence, Mo.; '77
Nickles, Linda B.; Tunica; '75
Nicks, Eliza A.; Starkville; '77
Nicks, Sharon; Starkville; '77

Nichaus, Steven; Tupelo; '76
Niemann, David M.; Speedway, Ind.; '77
Nimock, Major L.; Clarksdale; '75
Niolet, Greg L.; Pass Christian; '76
Niven, Leonard E.; Dermott, Ark.; '75
Noah, Marvin C.; Vaiden; '75
Noble, Sara L.; Canton; '77
Noel, Lady K.; West Point, '77
Nolan, Marian; Yazoo City, '77

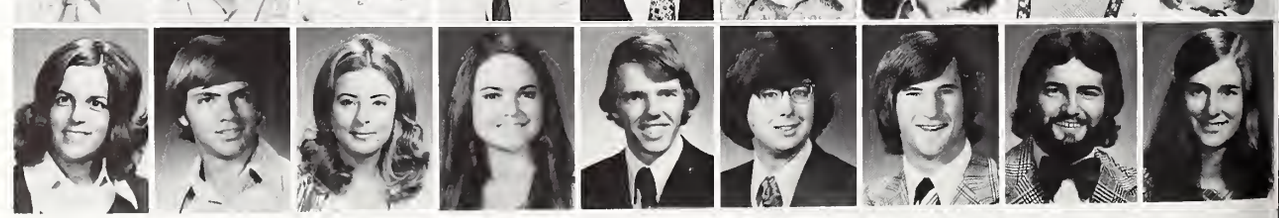

Norman, Barbara J.; Corinth; '75
Norman, Clifton L.; Hattiesburg; '75
Norris, Sandra L.; Quitman; '75
Norris, Sheila J.; Jackson; '77
Norton, James E.; Williams, Va.; '76
Norton, Olin P.; Huntsville, Ala.; '75
Norvell, Bryan W.; Bay Springs; '77
Nowell, Sidney G.; Philadelphia; '75
Nowlin, Charlotte E.; Weir; '75

Nunna, Krishna G.; India; '75
Nunnery, Brian B.; Liberty; '75
Oakman, Nancy J.; Clarksdale; '77
O'Brien, Charles D.; Pascagoula; '75
O'Bryan, David S.; Winona; '77
Odom, Barbara L.; Laurel; '76
Odom, Cindy R.; Laurel; '75
Odom, Holly S.; Florence; '77
Odom, Larry D.; Lena; '75

Odom, Steve E.; Jackson; '77
Odum, Nancy C.; Jackson; '77
Ogg, Joe W.; Jackson; '75
Oglesby, Donald W.; Eupora; '75
O'Kelley, John W.; Lexington; '76
O'Kelly, Patricia J.; Weir; '75
Olander, Carl J.; Meridian; '77
Oliphant, Lana J.; Canton; '77
Oliver, Harrie D.; Vicksburg; '76

Oliver, Mike T.; Okolona; '77
Oliver, Susan C.; Jackson; '76
Oliver, William F.; Jackson; '75
O'Neal, Amy B.; Hattiesburg; '77
O'Neal, Carnet W.; Jackson; '75
O'Neal, Marcus R.; Monticello; '77
O'Neal, Martha J.; El Paso, Tex.; '75
O'Reilly, Guy H.; Yazoo City; '75
O'Reilly, Margaret B.; Kosciusko; '77

Orman, Roger E.; West Point; '75
Orr, Mitizi A.; Ackerman; '76
Orsi, Beth; Greenville; '76
Oswalt, Jessica A.; Mathiston; '75
Outlaw, James N.; Starkville; '77
Outlaw, Howard M.; Starkville; '75
Overcash, Jean T.; Starkville; '77
Owen, Janet L.; Utica; '77
Owen, Jerry D.; Pontoco; '75

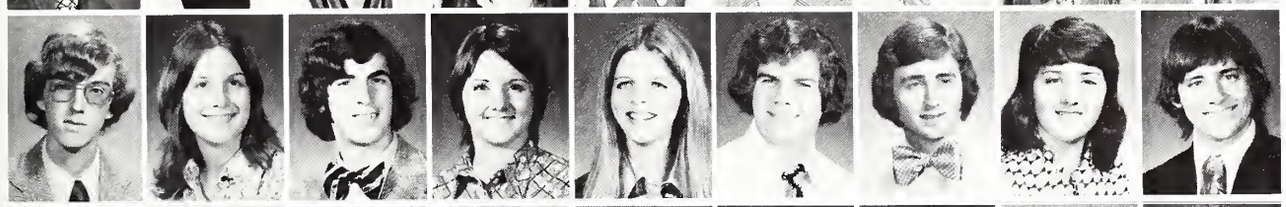

Owen, Keith A.; Kosciosko; '77
Owen, Martha L.; New Albany; '75
Owens, Gary L.; Jackson; '75
Owens, Toni; Houston; '76
Owings, Susan; Brooksville; '76
Pace, Jeff D.; Jackson; '77
Page, Frand O.; Amory; '77
Pakis, Helen H.; Ocean Springs; '75
Palmer, John T.; Hattiesburg; '77

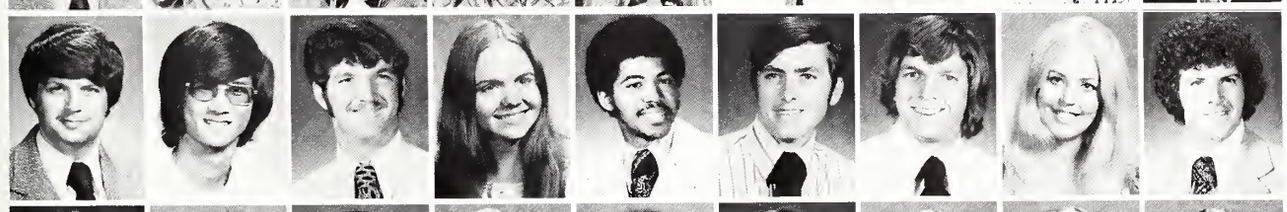

Palmertree, Coleman O.; Winona; '75
Pan, Su-shing; Malaysia; '76
Parker, Carl W.; Canton; '77
Parker, Debbie L.; Starkville; '77
Parker, John H.; West Point; '77
Parker, Stephen D.; New Albany; '75
Parham, Edward G.; La Grange, Tenn.; '75
Parkman, Sarah K.; Calhoun City; '75
Parks, Bob; Birmingham, Ala.; '75

Parks, Cornelia B.; Newark, Dela.; '76
Parks, Sue E.; Jackson; '75
Parmer, Dennis C.; Meridian; '75
Parrish, Kenneth D.; Tahula; '75
Parson, Carolyn; Pairie; '77
Parson, Danny J.; Stewart; '75
Parson, Margaret L.; Tomnolen; '76
Parsons, Pamela E.; Vicksburg; '75
Partridge, Pam; Meridian; '77

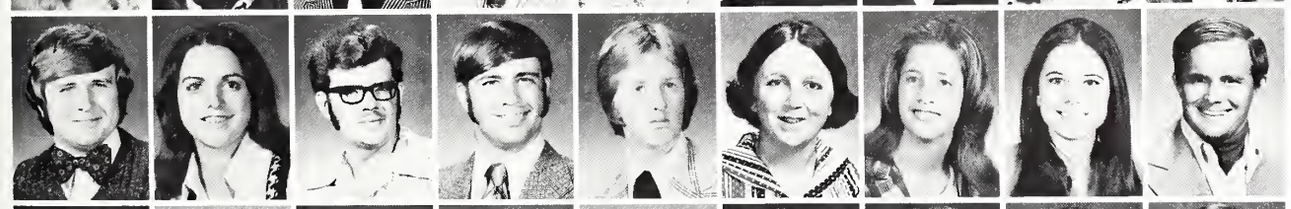

Patch, Gerald C.; Picayune; '75
Pate, Loretta P.; Sanata Rosa Beach, Fla.; '77
Patterson, Connie M.; Columbus; '75
Patterson, Danny R.; Winona; '75
Patterson, Kent D.; Eupora; '76
Patterson, Margaret E.; Shuavalak; '75
Patrick, Julia L.; Laurel; '77
Patrick, Karen; Jackson; '75
Patterson, George T.; Saltillo; '75

Patton, Steve W.; Quitman; '75
Paolk, Rodney H.; Florence; '76
Paxton, John H.; Tallulah, La.; '75
Payment, Timothy T.; Jackson; '77
Payne, Allen G.; Philadelphia; '77
Peagler, Theo K.; Pearl; '77
Peagler, Venita F.; Morton; '75
Pearson, Ann S.; Amory; '75
Peay, Mary S.; Verona; '77

Peery, Pamela S.; Jackson; '76
Penn, Ben C.; Greenville; '76
Penn, Melanie C.; Jackson; '75
Pennell, Joe F.; Starkville; '76
Pennell, Louis J.; Ocean Springs; '76
Penick, Marlon R.; Macon; '76
Pennington, Pat; Biloxi; '75
Peoples, Linda J.; Columbus; '77
Pepper, Donnie R.; Vaughn; '76

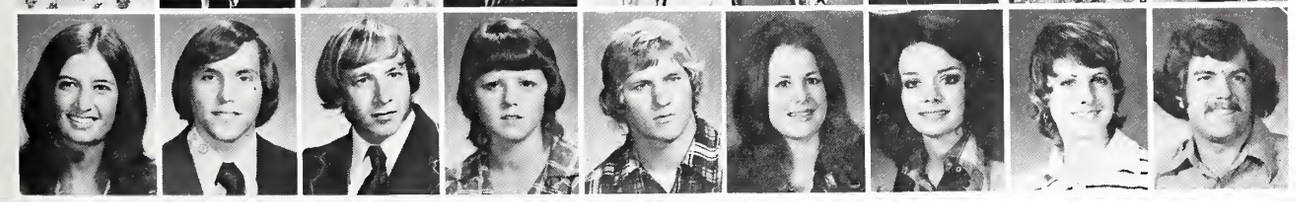

Peranich, Connie J.; Gulfport; '77
Peresich, Stephen G.; Biloxi; '76
Perkins, Charles P.; Raymond; '75
Perkins, Debbie; Jackson; '76
Perkins, Gregory S.; Marietta; '76
Perkins, Lucia E.; Columbous; '77
Perkins, Sherrie A.; Jackson; '76
Perry, Diann; Jackson; '75
Perry, Jack D.; Columbus; '77

Undergraduates

Perry, Pamela S.; Philadelphia; '76
Perosn, William B.; Collierville, Tenn.; '75
Persons, Janet C.; Shuqualak; '76
Petersen, Florine K.; Tupelo; '77
Peterson, James D.; Belan; '76
Peterson, Lunn F.; Louisville; '75
Pettigrew, Albert H.; Jackson; '75
Pettit, Hugh S.; Houston; '76
Pettit, Joel L.; Kosciusko; '77

Pettit, Lydia M.; Shannon; '75
Petty, Wade; Starkville; '76
Peyton, John P.; Clinton; '77
Peyton, Ronnie S.; Gulfport; '76
Phelps, Donna F.; Columbus; '77
Phillips, Bill; Batesville; '76
Phillips, Charles B.; Clarksdale; '75
Phillips, James L.; Columbus; '77
Phillips, John F.; Savannah, Tenn.; '75

Phillips, Judy; Saltillo; '75
Phillips, Linda N.; Starkville; '76
Phillips, Malcolm E.; Lexington; '75
Phillips, Ralph D.; Biloxi; '77
Phillips, Virginia N.; Jackson; '77
Phillips, William N.; Jackson; '75
Phipps, Mary P.; Starkville; '77
Pickering, Daniel R.; Asheville, N.C.; '75
Pickett, George E.; Vicksburg; '75

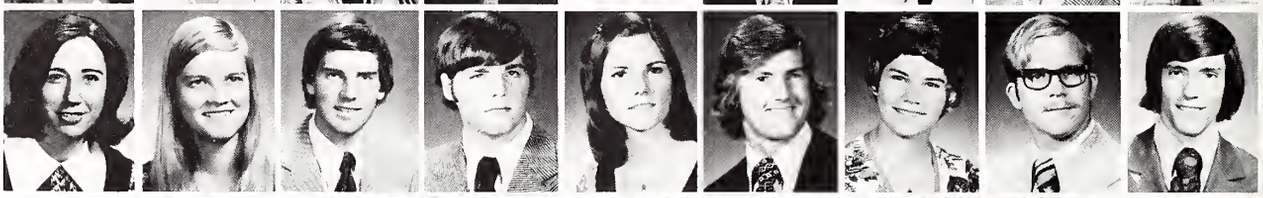

Pickett, Gloria D.; Mayerville; '76
Piece, Hugh V.; Jackson; '77
Pigford, William L.; Talledega, Ala.; '77
Pilgreen, Cathy; Cleveland; '76
Pilgrim, Clark S.; Memphis, Tenn.; '76
Pinnix, Elvin; Maben; '76
Pippin, Nancy M.; Anguilla; '76
Pittman, George G.; Memphis, Tenn.; '76
Pittman, Jimmy L.; Greenwood; '75

Pittman, Thomas R.; Greenville; '75
Pledger, William J.; Shelby; '76
Plummer, Rhonda; Starkville; '76
Plunk, David L.; Thaxton; '75
Plunkett, Michael L.; Jackson; '77
Plunkett, Pamela; Jackson; '75
Polk, Beatrice, Greenville; '77
Pollard, Kathy L.; Jackson; '75
Pond, Peggy S.; Jackson; '75

Poole, Pamela F.; Carthage; '76
Poole, Van C.; Starkville; '75
Pope, Barbara A.; Columbus; '77
Pope, Robert J.; Riverside, Calif.; '77
Pope, Spencer C.; Starkville; '77
Porter, Alfred A.; Lexington; '76
Porter, Beverly D.; Louisville; '77
Porter, Diane P.; Starkville; '77
Porter, Virginia A.; Houston; '76

Portera, Paul A.; West Point; '75
Posey, Patricia S.; Jackson; '76
Potts, Janet M.; Jackson; '76
Pouell, Sandra E.; Jackson; '77
Poulos, Larry P.; Biloxi; '77
Pouncey, Toni C.; Clinton; '77
Powell, Marsha L.; Houlka; '75
Powell, Mary R.; Indianola; '75
Powell, Rodney E.; Brandon; '75

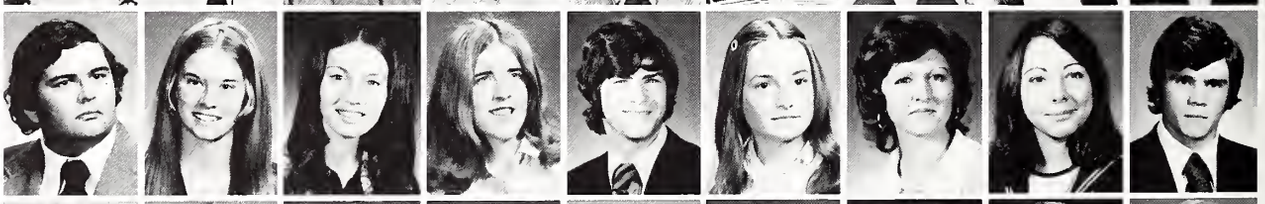

Powell, William G.; Columbus; '75
Power, Susan N.; Greenwood; '75
Powers, Mark D.; Jackson; '76
Pratt, Christopher K.; Djakarta, Indonesia; '75
Pratt, Leslie K.; Starkville; '77
Presley, Sandra C.; Booneville; '75
Prewitt, Lavelle; Greenville; '76
Price, Gerald B.; Quitman; '76
Price, John C.; Meridian; '75

Price, John L.; Terry; '75
Price, John R.; Starkville; '76
Price, Laura G.; Senatobia; '77
Price, Steven M.; Tupelo; '75
Price, Susan J.; Columbus; '75
Primos, Peter M.; Jackson; '77
Prince, Kim; Brandon; '75
Prisock, David S.; Jackson; '76
Prisock, Donald L.; Starkville; '76

Pritchard, Robert Al.; Jackson; '77
Propst, Laurel E.; Jackson; '77
Prosser, Barbara A.; Vicksburg; '75
Provenza, Mille; Greenville; '77
Pruitt, Debra A.; Maben; '76
Pryor, Kenneth F.; Calhoun City; '76
Puchell, Renee M.; Gulfport; '77
Puckett, Richard H.; Jackson; '76
Pumphrey, Debra A.; Houston; '75

Purvis, Jessie L.; Pelahatchie; '75
Putnam, Patricia A.; Jackson; '76
Putnam, Curtis S.; Tupelo; '75
Pylate, Irving; Kosciusko; '76
Qualls, Deborah A.; Greenville; '76
Raffel, Peggy S.; Starkville; '75
Raggio, Ronnie C.; Jackson; '75
Rainer, Mary S.; Starkville; '77
Ramsey, Elizabeth L.; Starkville; '76

Ranager, William D.; Madison; '75
Randle, Regina D.; Belzoni; '77
Randle, Sarita P., Belzoin; '75
Raney, Julia M.; Adelphi, Md.; '77
Raney, Rebecca J.; Adelphi, Md.; '75
Rasbery, Raymond D.; Flora; '77
Ratcliff, Andrew M.; Natchez; '75
Ratcliff, Charles D.; Canton; '75
Ratliff, Carol; Yazoo City; '77

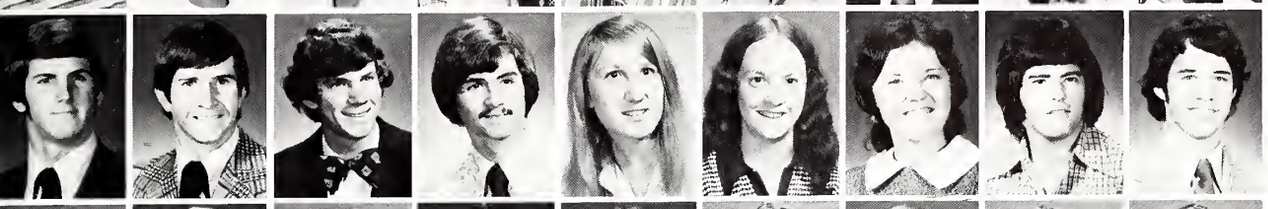

Ratliff, Fred W.; Clinton; '75
Rawls, James G.; Natchez; '76
Rawls, Michael G.; Jackson; '77
Rawson, James S.; Meridian; '76
Ray, Debra A.; Starkville; '75
Ray, Judy D.; Ackerman; '76
Ray, Lawanna C.; Kosciusko; '76
Ray, Robert A.; Pontotoc; '75
Raymond, Robert J.; Naperville, Ill.; '76

Rea, Robert G.; Jackson; '75
Read, James D.; Winona; '76
Read, Patricia G.; Winona; '76
Ready, Kent S.; Jackson; '76
Reagan, Blanche A.; Jackson; '77
Reagan, John D.; Jackson; '76
Rebmann, Christopher R.; Jackson; '77
Rector, Gwen; Columbus; '75
Red, Kim M.; Forest; '77

Redd, David L.; Natchez; '75
Rednour, Brenda F.; Pascagoula; '77
Rednour, Deborah A.; Pascagoula; '76
Reece, Morris A.; Columbus; '75
Reed, Dennis G.; Columbus; '76
Reed, Lori L.; Boyle; '77
Reese, David R.; Fulton; '75
Rein, John R.; Jackson; '77
Rein, Roy O.; Jackson; '77

Reives, Dorothy L.; West Point; '76
Repman, Alan L.; Jackson; '75
Reynolds, Marilyn A.; Meridian; '76
Reynolds, Phyllis A.; Forest; '75
Rhea, Boyd B.; Somerville, Tenn.; '75
Rhea, Kenneth L.; Columbus; '75
Rhoads, Debbie S.; Quincy, Fla.; '77
Rhodes, Alvin R.; Brandon; '75
Rice, Bonnie E.; Jackson; '77

Rice, David L.; Tanner, Ala.; '75
Rice, Mary L.; Tupelo; '76
Rice, Thomas E.; Greensburg, La.; '77
Richards, James E.; Pascagoula; '75
Richardson, Annie L.; Meridian; '77
Richardson, John D.; Louisville; '77
Richardson, Martha J.; Columbus; '77
Richardson, Randy L.; Herdier; '77
Richardson, Rebecca A.; Starkville; '75

Richardson, Richard W.; '75
Richie, James D.; Corinth; '75
Richmond, Virginia L.; Philadelphia; '76
Riddell, Diane S.; Canton; '76
Riddell, Sam G.; Jackson; '77
Riddick, William T.; Coffeeville; '75
Ridgway, Richard L.; Jackson; '75
Rigby, Carl W.; Vicksburg; '77
Rigby, Richard J.; Vicksburg; '75

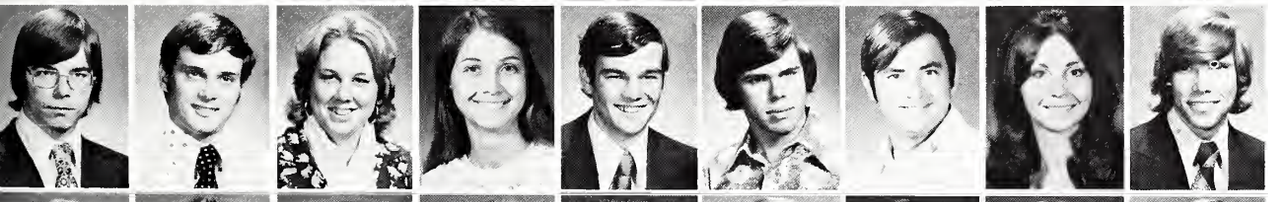

Rigby, Stephen B.; Madison; '76
Rigdon, Edward E.; Heidelberg; '75
Rigdon, Patricia A.; Louisville; '77
Riggs, Patricia A.; Corinth; '75
Riley, Jackie D.; Mantachie; '75
Risher, Tommy O.; Morton; '77
Rizzo, John M.; Cleveland; '75
Road, Deborah A.; Starkville; '76
Roan, Emmett G.; Jackson; '77

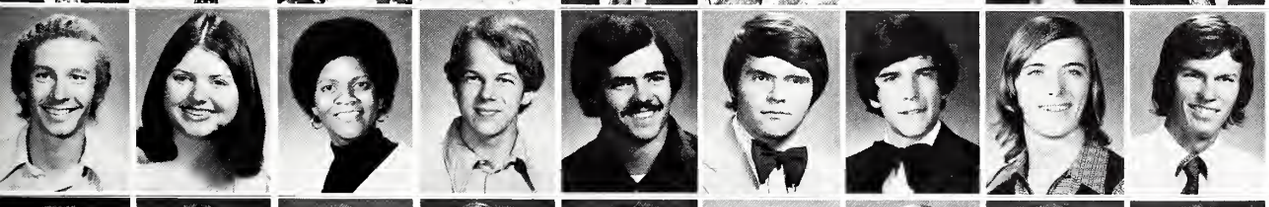

Robbins, James D.; Biloxi; '76
Robbins, Kathy E.; Jackson; '75
Roberson, Vera D.; Starkville; '75
Roberts, Bradley E.; Brookhaven; '77
Roberts, Gary G.; Water Valley; '75
Roberts, George T.; Silver City; '75
Roberts, John P.; Tupelo; '77
Roberts, Rex A.; Ocean Springs; '77
Roberts, Ronald L.; Louisville; '75

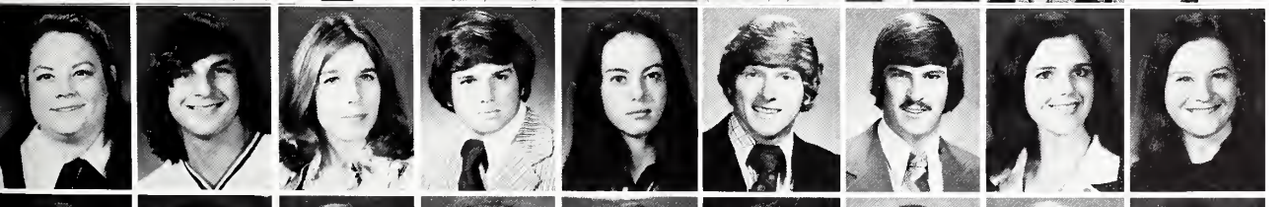

Roberts, Sallie L.; Monroe, La.; '75
Roberts, Steve A.; Biloxi; '75
Roberts, Susan L.; Vicksburg; '76
Robertson, Alexander B.; Holly Ridge; '75
Robertson, Ann W.; Midnight; '77
Robertson, Billy J.; Iuka; '75
Robertson, David S.; Somerville, Tenn.; '75
Robertson, Ila P.; Myrtle; '77
Robertson, Mary K.; Midnight; '76

Robertson, Vicky L.; Jackson; '77
Robbins, Sandra F.; Louisville
Robinson, David P.; Indianola; '75
Robinson, Elizabeth L.; Louisville; '76
Robinson, George P.; Starkville; '75
Robinson, James E.; Jackson; '77
Robinson, Kenneth B.; Eupora; '77
Robinson, Martha K.; Laurel; '75
Robinson, Plemon J.; Columbus; '77

Robinson, Rex G.; Grenada; '75
Robinson, Vicki L.; West Point; '75
Robinson, Vicky F.; Starkville; '77
Roby, Virginia L.; Kosciusko; '76
Rodabough, Judye C.; Aberdeen; '75
Rogers, Alfreda G.; Starkville; '77
Rogers, Chris P.; Tupelo; '77
Rogers, Cynthia L.; Gulfport; '77
Rogers, Elizabeth A.; Laurel; '76

Rogers, James A.; Starkville; '77
Rogers, Lowell N.; Perkinston; '75
Rogers, Margaret G.; Columbus; '76
Rogers, Mary J.; Okolona; '77
Rogers, Pamela J.; Columbus; '77
Rogers, Van D.; Amory; '76
Rohr, Kim F.; Starkville; '77
Rollins, Carol S.; Amory; '75
Roman, Sara A.; Greenville; '75

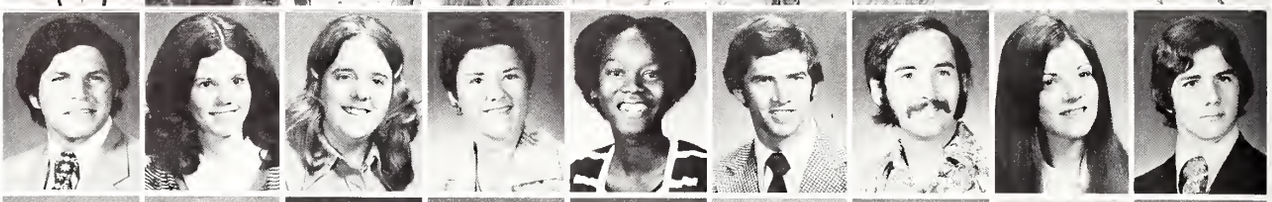

Roman, Ted W.; Greenville; '76
Roper, Jane S.; Jackson; '75
Rose, Mary D.; Starkville; '75
Rosenkrans, Katherine E.; Starkville; '75
Ross, Edna R.; Cuscilla; '77
Ross, James E.; Pelahatchie; '75
Rostran, Edmundo; Managua, Nicaragua; '76
Rowland, Deborah G.; Benton; '75
Rowland, Thomas S.; Flora; '76

Rowles, Louis; West Point; '77
Royal, Delis; Greenville; '76
Royal, Mary P.; Midnight; '75
Roye, Edwin D.; Pontotoc; '75
Ruffin, Francis E.; Jackson; '77
Runnels, Michael; Jackson; '75
Ruppert, Cecilia A.; Yazoo City; '75
Rush, Benjamin; Starkville; '75
Russell, Edward R.; Starkville; '77

Russell, Edwin H.; Starkville; '75
Russell, Melissa L.; Columbus; '76
Russell, Stephen E.; Pontotoc; '75
Russell, Tom E.; Jackson; '77
Russell, Valerie M.; Union; '75
Rustin, James W.; Wiggins; '76
Saab, Louis F.; Canton; '75
Sacca, James W.; Jackson; '76
Sadler, Helen J.; Jackson; '76

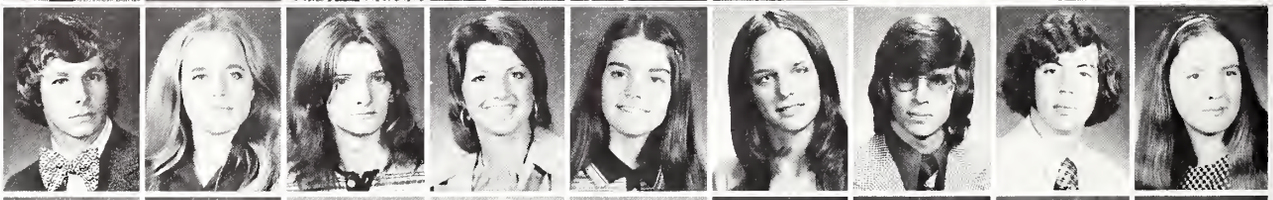

Sahler, Mike; Jackson; '77
Salmon, Eleanor G.; Birmingham, Ala.; '76
Samms, Charles G.; Gulfport; '77
Sample, Jennifer; Pickens; '77
Sampley, Deborah J.; Forrest City, Ark.; '75
Samsel, Staphanie J.; Jackson; '77
Sanchez, Gerald A.; Pascagoula; '77
Sanderock, Michael S.; Greenwood; '77
Sanders, Frances M.; Starkville; '77

Sanders, Joseph W.; Memphis, Tenn.; '77
Sanders, Mary A.; Carthage; '75
Sanders, Pamelia A.; Aberdeen; '75
Sanders, Patti L.; Aberdeen; '75
Sanderson, Carole G.; Laurel; '77
Sanderson, Linda L.; Houston; '76
Sanderson, Robert B.; Laurel; '75
Sandlin, Debra L.; Fulton; '75
Santos, Jocelina; Pascagoula; '77

Sanford, Barbara A.; Ripley; '75
Sanford, Jan L.; Henning, Tenn.; '76
Sartain, J. P.; Yazoo City; '76
Sartin, Richard L.; Jackson; '75
Sanford, Mahlon D.; Ripley; '77
Sartor, Sandra K.; Ripley; '75
Saucier, Suzanne E.; Laurel; '76
Saul, William T.; Jackson; '76
Saunders, A. B.; Houston; '75

Savell, Randall L.; Bogue Chitto; '77
Savell, Sharon A.; Philadelphia; '75
Savelle, Ike W.; Columbus; '77
Sayegh, Marwan S.; Craza, Israel; '75
Sayers, Ralph J.; Natchez; '76
Scarbrough, Deyvonne L.; Starkville; '76
Schaff, Marian T.; Vicksburg; '76
Schimmel, Richard G.; Macon; '75
Schmidt, Lawrence M.; Columbus; '75

Schmidt, Patricia L.; Greenville; '77
Schmidt, William N.; Columbus; '77
Schmitz, Darrel W.; Eupora; '77
Scholtes, Sharon R.; Starkville; '77
Schuster, Karla K.; Starkville; '76
Schuster, Michael G.; Starkville; '77
Scott, Charles B.; Memphis; '75
Scott, Clyde C.; Jackson; '77
Scott, Newman V.; Starkville; '76

Scoggin, Carol M.; Newton; '75
Scrivner, William E.; Carthage; '77
Seago, Ben R.; Iuka; '75
Seale, Roy D.; Starkville; '76
Seals, Marilyn M.; Kilmichael; '76
Searcy, Julie A.; Shaw; '76
Seawright, Marsha S.; Moss Point; '76
Sebastian, Cecilia M.; Pascagoula; '75
See, Glenn S.; Clinton; '76

Selby, Betty G.; Jackson; '77
Selby, Denise D.; Jackson; '76
Senseman, David J.; Edwards; '75
Senter, Delora K.; Fulton; '75
Senter, Edward A.; Macon; '76
Senter, George D.; Amory; '75
Servies, Steve A.; Greenville; '76
Setsier, Elizabeth; Starkville; '76
Sewell, Jack L.; Tupelo; '75

Sewell, Joe T.; Thaxgom; '76
Shackelford, Stephen L.; Columbus; '75
Shaffer, Stannish L.; Jackson; '76
Shapiro, Robert D.; Waukegan, Ill.; '75
Shapley, Jack F.; Gulfport; '75
Shapley, Melanie A.; Greenville; '76
Shannon, Cynthia G.; Meridian; '75
Shannon, Sherrill L.; Yazoo City; '76
Sharbrough, Sam C.; Holly Bluff; '77

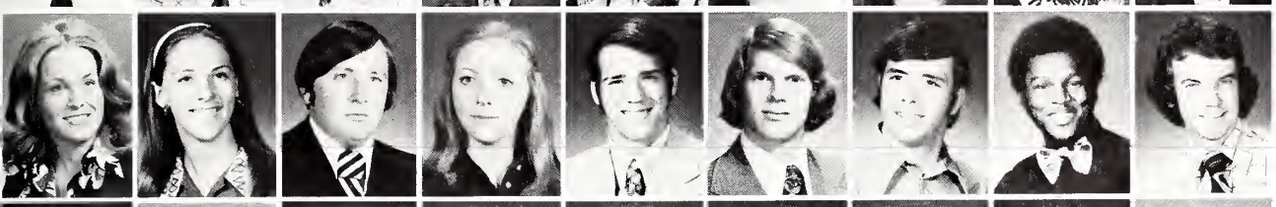

Sharpe, Maryanne; Madison; '75
Shaw, Cathy L.; Columbus; '75
Shaw, James E.; Grenada; '77
Shaw, Vicki A.; Eupora; '77
Shelby, Robert L.; Greenwood; '75
Shelton, Charles H.; Columbus; '76
Shelton, Louis W.; Greenwood; '75
Shelton, Roosevelt O.; Aberdeen; '75
Shelton, Thomas C.; Vicksburg; '75

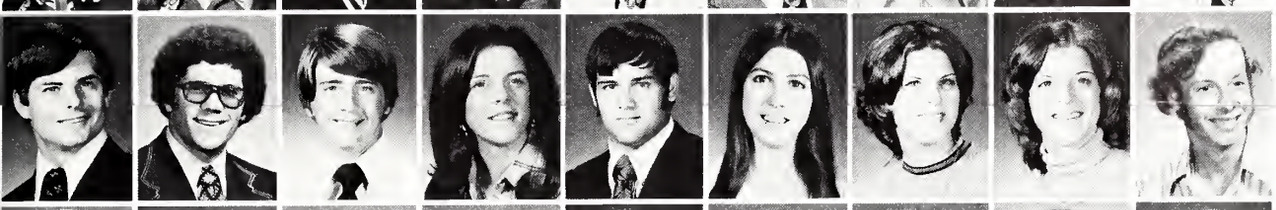

Shepred, Fred L.; Jackson; '75
Sherman, John A.; Greenville; '77
Shideler, Craig B.; Sardis; '77
Shields, Marion E.; Jackson; '76
Shifalo, Jesse M.; Gulfport; '76
Shimfessel, Sheila V.; Newton; '75
Shira, Ann M.; Starkville; '75
Shira, Linda K.; Starkville; '77
Shirley, Herman M.; West Point; '77

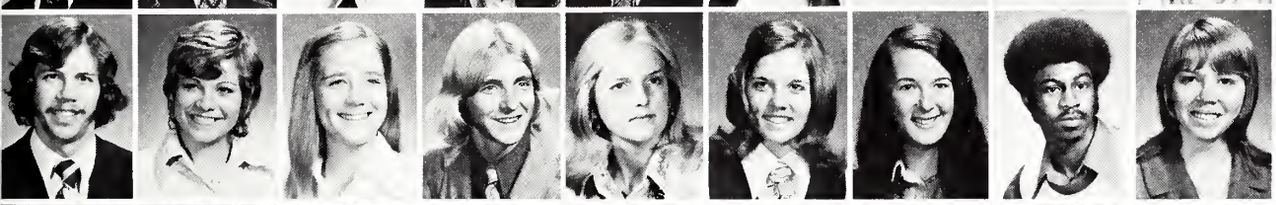

Shivers, Robert C.; Pearl; '76
Shivers, Robine K.; Florence; '77
Shoaf, Elizabeth B.; Ripley, Tenn.; '77
Shore, David G.; Gautier; '76
Short, Cathy B.; Greenwood; '76
Shumaker, Cathy L.; Ecru; '76
Shumaker, Shelia S.; Kosciusko; '76
Sumpert, Lawrence G.; Plantersville; '76
Shumpert, Malinda B.; Fulton; '75

Shuler, Thomas S.; Greenwood; '75
Shumake, Cindy H.; Columbus; '76
Shurlds, Marcia A.; Maben; '75
Sides, Connie A.; Tupelo; '76
Sides, Julianne; Dundee; '76
Simmons, Donald B.; Hazlehurst; '75
Simmons, Linda A.; Utica; '76
Simmons, Irene; Kosciusko; '75
Simmons, Rixon L.; Jackson; '75

Simons, Larry G.; Tupelo; '77
Simpson, Jean K.; Kosciusko; '75
Simpson, William H.; Ellisville; '75
Sims, Carley; Columbus; '75
Sims, Johathan G.; Meridian; '76
Sims, M. C.; Tupelo; '77
Sinclair, Roger S.; Louisville; '77
Singletary, William B.; Gulfport; '76
Sisk, Billie S.; Starkville; '76

Sisson, James N.; Mt. Prospect, Ill.; '77
Sisson, Patti A.; Philadelphia; '76
Sitton, Richard L.; Jackson; '77
Slack, William A.; Jackson, Tenn.; '76
Slade, Charles F.; Gulfport; '77
Sledge, Carolyn A.; Indianola; '77
Slocum, Cavid M.; Coldwater; '77
Slocum, Jerome B.; Coldwater; '75
Sluder, Michael H.; Aberdeen; '77

Smith, Barry T.; Clinton; '77
Smith, Chery E.; Greenville; '77
Smith, Cissy; Greenville; '76
Smith, Clarence E.; Saltillo; '75
Smith, Clifton M.; Laurel; '77
Smith, David A.; Ripley; '75
Smith, David K.; Brookhaven; '75
Smith, Dawn M.; Prattville, Ala.; '76
Smith, Donna L.; Brandon; '75

Smith, Emmitt G.; Biloxi; '76
Smith, Emmye C.; Cleveland; '75
Smith, Gail R.; Kilmichael; '77
Smith, Gwendolyn J.; Calhoun City; '77
Smith, Hershel W.; DeKalb; '75
Smith, Hollis R.; Baldwyn; '76
Smith, Jerry L.; Meridian; '75
Smith, Jimmie H.; Greenwood; '77
Smith, Jo A.; Vicksburg; '75

Smith, John H.; Neshoba; '75
Smith, John W.; Starkville; '75
Smith, John W.; Pheba; '77
Smith, Karen G.; Natchez; '75
Smith, Katherine E.; Columbus; '76
Smith, Marshall G.; Collinsville; '75
Smith, Mary E.; Enterprise; '75
Smith, Mary K.; Ripley, Tenn.; '76
Smith, Meddy; Jackson; '76

Smith, Melvin R.; Louin; '76
Smith, Michael R.; Lucedale; '75
Smith, Ray K.; Greenville, '75
Smith, Rebecca J.; Jackson; '77
Smith, Richard S.; Corinth; '76
Smith, Rickey K.; Noxapater; '76
Smith, Rita; Leland; '77
Smith, Robert W.; Brookhaven; '75
Smith, Sherrill L.; Pelahatchie; '75

Smith, Shirlean; Artesia; '77
Smith, Suzanne; Brookhaven; '75
Smith, Timothy E.; Jackson; '76
Smith, Tony W.; Columbus; '75
Smith, Wayne T.; Jackson; '76
Smith, William K.; Lumberton; '77
Smith, William M.; Starkville; '76
Smith, Wyzene R.; Nettleton; '75
Smither, Richard F.; Woodville; '77

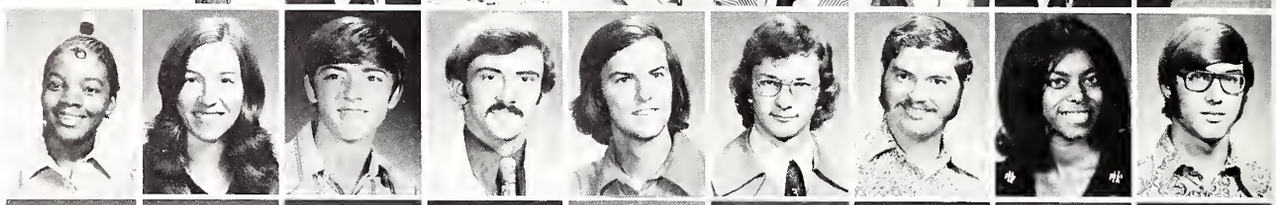

Snapka, Charles D.; Columbus; '75
Sneed, James D.; Dundee; '76
Snowden, Becky L.; Meridian; '75
Snowden, James M.; Meridian; '75
Soloman, Larry; Belzoni; '75
Somers, Paul W.; Jackson; '77
Sonnek, Chad C.; Foreston, Minn.; '75
Sparks, Beverly A.; Starkville; '75
Spell, Marcia A.; Vicksburg; '76

Spelzhaus, Helen M.; Forrest City, Ark.; '76
Spencer, James C.; Jackson; '77
Spencer, Sally A.; Brandon; '77
Spencer, Sandra M.; Jackson; '75
Spengler, Donna O.; Brandon; '76
Spigner, Deborah J.; Marietta; '75
Spiva, Belinda; Nozapater; '77
Spivey, Leland C.; Starkville; '75
Spooner, Michael; Jackson; '76

Spradley, Susan A.; Gulfport; '76
Spragins, Michael W.; Guilford, Conn.; '75
Stacy, Charles D.; Jackson; '77
Stalcup, Carol F.; Winfield, Ala.; '77
Stallings, Gwendolyn; Sturgis; '77
Stallings, Marilyn; Starkville; '77
Stanfield, Thomas E.; Memphis, Tenn.; '75
Stanislaus, Tamara; Laurel; '77
Stanley, Albert L.; Starkville; '76

Starnes, Stacy L.; Laurel; '77
Starr, Carolyn A.; Tupelo; '75
Steen, Jessie L.; Bruce; '77
Steen, Kathryn L.; Leland; '75
Stegall, Cecil J.; Pontotoc; '76
Stegall, Marion B.; Tupelo; '75
Steingruber, M. S.; Meridian; '77
Steinriede, William B.; Vicksburg; '75
Steinwinder, Gloria; Gulfport; '77

Stelts, Roberta G.; Jackson; '77
Stenger, John L.; Columbus; '76
Stephens, James O.; Daleville; '75
Stephenson, Barbara V.; Lexington; '77
Stephens, Robert A.; Jackson; '77
Stephenson, John W.; Gulfport; '76
Stephenson, Rebecca J.; Flora, '75
Stephenson, William L.; Lexington; '75
Stepp, Karen L.; West Point; '76

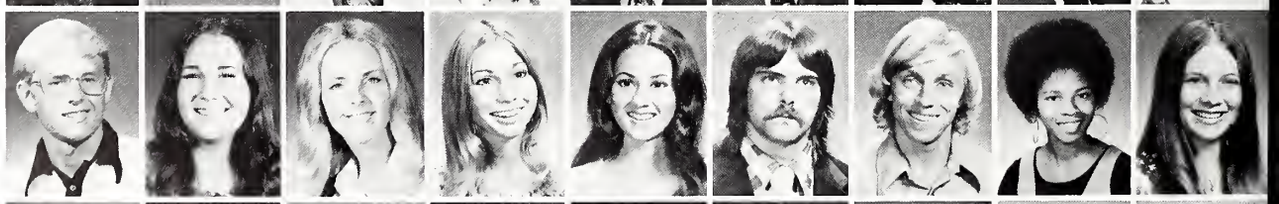

Sterling, Gordon J.; Meridian; '75
Stevens, Lilliam B.; Macon; '76
Stevens, Karen P.; Yazoo City; '75
Stevens, Lindy A.; Jackson; '77
Stevens, Marcia E.; Jackson; '76
Stevens, Roalnd H.; Yazoo City; '76
Stevnes, Wade S.; Waveland; '77
Stevenson, Porahontas; '77
Stewart, Deborah S.; Philadelphia; '77

Steward, Kyle T.; Pontotoc; '75
Stewart, Glenn E.; Jackson; '75
Stewart, Kenneth B.; Greenville; '77
Stewart, Richard A.; Atlanta, Ga.; '75
Stewart, Robin [illegible]; Florence; '77
Stewart, Sheila L.; Meridian; '76
Stewart, Van W.; Tupelo; '76
Stewart, Wallace W.; Rolling Fork; '76
Stewart, Wash; Columbus; '77

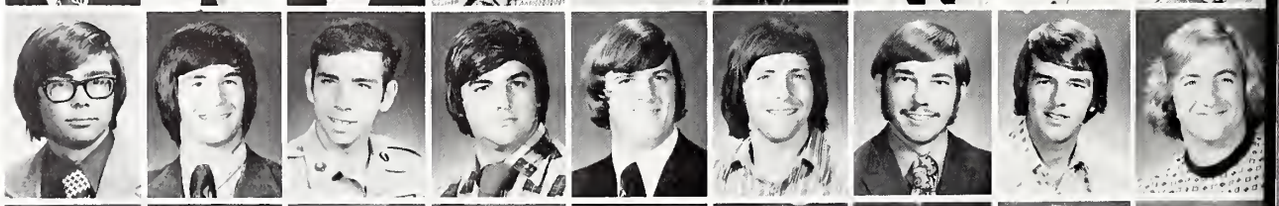

Stikes, John E.; Jackson; '76
Stimson, Robert B.; Dumas, Ark.; '76
Stine, Leon L.; Pascagoula, '77
Stock, Robert W.; Hollandale; '77
Stoddard, Michael C.; Columbus; '77
Stokes, Joe M.; Greenwood; '77
Stokes, Walter C.; Columbus; '75
Stone, Harry E.; Tremont; '75
Stone, Wayne H.; Biloxi; '75

Stoner, Patricia J.; Yazoo City; '77
Strahan, Tolby J.; Poplarville; '75
Stranathan, Howard A.; Orrville, Ohio; '77
Strawn, Charles K.; Tupelo; '75
Street, Johnny W.; Ripley; '75
Stribling, Edward R.; Pascagoula; '75
Strickland, Richard C.; Corinth; '75
Strickland, Sharon A.; Brandon; '75
Stringer, Dwane H.; Stringer; '75

Strobel, Patricia A.; West Point; '77
Strons, Washington; Starkville; '75
Stroud, Patricia L.; Meadville; '75
Stuart, Frances R.; New Orleans; '75
Stuart, Fred D.; Lorman; '75
Stubbs, Patricia S.; Baldwyn; '75
Stubbs, Susan S.; Louisville; '75
Stump, Richard B.; Biloxi; '75
Sturdivant, Sherrelyn D.; Aberdeen; '76

Sturgis, Margaret A.; Vicksburg
Sudduth, Duff W.; Brooksville; '76
Sudduth, Frank R.; Jackson; '77
Suggs, Forrest E.; Amory; '75
Sullivan, Mary L.; Columbus; '75
Sullivan, Ranny B.; Louisville; '76
Sullivan, Stephen G.; Mize; '75
Sullivan, Tim; Jackson; '77
Summerford, Lisa G.; Tupelo; '76

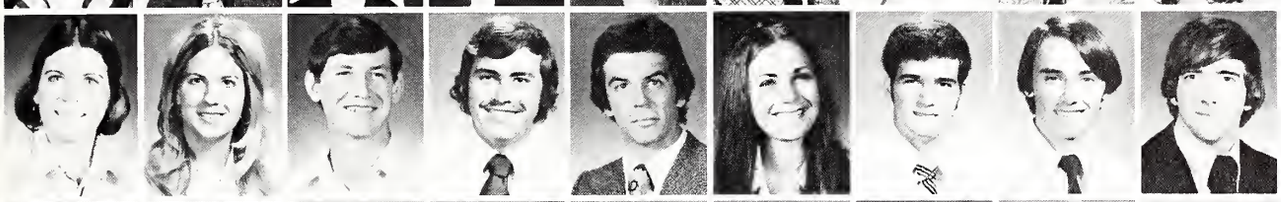

Sumners, Mary M.; Jackson; '76
Sumrall, Julie; Starkville; '75
Sumrall, Samuel L.; Crystal Springs; '75
Sumrall, Samuel T.; Starkville; '75
Sunderland, David E.; Gulfport; '75
Sutherland, Sandy L.; Jackson; '75
Sutphen, Jack R.; Greenwood; '77
Svrnsson, Sven R.; Pascagoula; '75
Swayze, Steve; Benton; '75

Sweatt, Bobbi J.; Koxciusko; '77
Swift, Thomas A.; Columbus; '76
Swift, Ulysses C.; West Point; '76
Swilley, Diane K.; Houlka; '76
Swoope, Burton C.; Columbus; '75
Tadlock, Paul F.; Lake; '75
Taggart, Josepj M.; West Point; '77
Talbert, Terry L.; Gulfport; '76
Tanksley, Robert W.; Clintion; '77

Tape, Joe D.; Hollandale; '77
Tape, Larry; Hollandale; '76
Tardy, Kim M.; Pontotoc; '77
Tate, Wyolene; '76
Taylor, Aubrey K.; Calhoun City; '76
Taylor, Bobby P.; West Point; '75
Taylor, Debra L.; Louisville; '76
Taylor, Elizabeth S.; Vicksburg; '76
Taylor, James M.; Indianola; '76

Taylor, James R.; Pheba; '75
Taylor, Jeffre E.; Columbus; '76
Taylor, John E.; Yazoo City; '75
Taylor, Lauren A.; Vicksburg; '77
Taylor, Mark B.; Columbus; '77
Taylor, Mary L.; Columbus; '77
Taylor, Robert D.; West Point; '77
Taylor, Stephen G.; Jackson; '75
Taylor, Steven G.; Starkville; '77

Taylor, William A.; Louisville; '77
Taylor, William N.; Laurel; '75
Teaster, Joe C.; Benton; '75
Teaster, Patricia L.; Starkville; '75
Templeton, Chip; Starkville; '77
Templeton, Vickie J.; Starkville; '77
Tennyson, Gary J.; Charleston; '75
Teringo, James K.; Gulfport; '77
Terrell, Philip J.; Bay St. Louis; '75

Terrell, Susan F.; Liberty; '75
Thames, Robert D.; Jackson; '75
Thaxton, Hugh W.; Aberdeen; '75
Thom, Patricia R.; Columbus; '75
Thomas, Allan H.; Morton; '77
Thomas, Clarence E.; Pickens; '75
Thomas, James E.; Starkville; '77
Thomas, Johnnie R.; Belden; '75
Thomas, Joyce M.; Jackson; '75

Thomas, Judy L.; Jackson; '75
Thomas, Katherine K.; Chattanooga, Tenn.; '76
Thomas, Laura E.; Jackson; '77
Thomas, Michael J.; Jackson; '77
Thomas, Roth S.; Starkville; '75
Thomas, Veronica N.; Jackson; '75
Thomason, Dennis N.; Okolona; '76
Thompson, Belinda; Starkville; '76
Thompson, Byron J.; Jackson; '76

Thompson, David E.; Jackson; '77
Thompson, Debra S.; Brandon; '75
Thompson, Hugh N.; Jackson; '75
Thompson, John R.; Aberdeen; '77
Thompson, Ruth M.; Starkville; '77
Thompson, Willie E.; Oxford; '77
Thompson, James M.; Averdeen; '76
Thompson, James R.; Columbus; '76
Thompson, Margaret G.; Pontotoc; '7

Thompson, Mary E.; Egypt; '77
Thompson, Pamela R.; Mantachie; '75
Thompson, Phillip R.; Mantachie; '75
Thompson, Rosemary K.; Egypt; '76
Thompson, Steve W.; Jackson; '76
Thompson, Virginia S.; Starkville; '76
Thompson, William M.; Tchula; '76
Thomson, Frances M.; Starkville; '76
Thorne, Judy A.; Richmond, Mich.; '75

Undergraduates

Thornhill, Keith E.; Hattiesburg; '76
Thrash, Belinda S.; Jackson; '76
Thrash, Deborah J.; Fulton; '77
Tighe, Lynn D.; Jackson; '75
Tillery, Jan; Laurel; '75
Tillman, Rusty; Jackson; '77
Tims, Elva K.; Waynesboro; '76
Tingle, Sue; Philadelphia, '75
Tingle, Susan L.; Philadelphia; '75

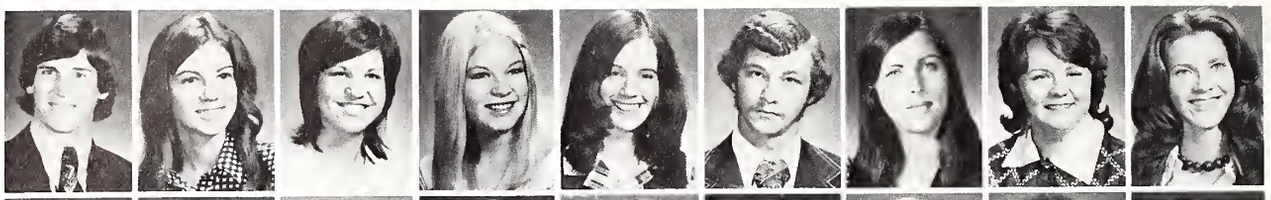

Tingle, Wanda K.; Rolling Fork; '77
Tinsley, Billy R.; Philadelphia, '77
Tippit, Willie L.; Greenwood; '77
Tisdale, Glenn T.; Isola; '76
Tolar, Rebecca A.; Anguilla; '75
Tolar, Stephen D.; Laurel; '77
Tolar, Thomas G.; New Augusta, '75
Toles, Liz G.; Chicago, Ill.; '76
Tollison, Janis D.; Winona; '77

Tom, Cathy S.; Arcola; '76
Tom, Joe G.; Starkville; '75
Tomlinson, Elizabeth L.; Starkville; '76
Tompkins, Edward C.; Laurel; '75
Toney, Lyn R.; Wabash, Ark.; '77
Toomey, Rebecca D.; Itta Bena; '75
Torres, Mark G.; Moss Point; '76
Trainer, Patricia A.; Starkville; '77
Tramel, William M.; Jackson; '76

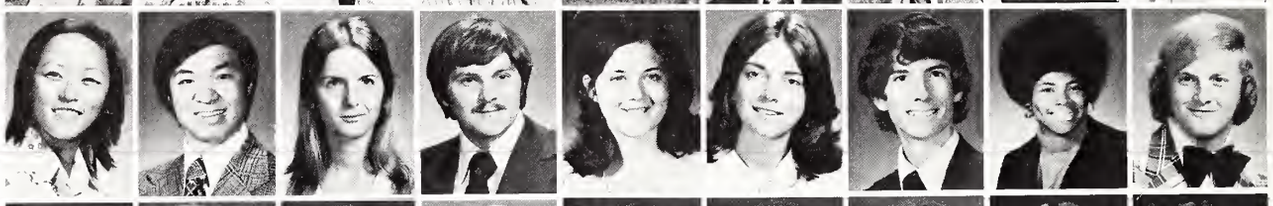

Trammel, Diane L.; Starkville; '77
Trawick, Bill G.; Clarksdale; '77
Trenor, Thomas H.; West Point; '76
Tribble, Annette; Indianola; '77
Triplett, Charlie B.; Louisville; '77
Trotter, Larry C.; Newton; '75
Truitt, Laura E.; Memphis; '75
Truisen, Sandra L.; Laurel; '77
Tubertini, Lolo; Greenville; '77

Tucker, Cynthia A.; Aberdeen; '77
Tucker, Grady L.; Starkville; '76
Tucker, James C.; Brandon; '76
Tucker, Odell C.; Greenwood; '77
Tucker, Peggy J.; Union; '75
Tucker, Virgil B.; Tupelo; '77
Tuggle, Ronald W.; Jackson; '75
Tullos, Roger L.; Clinton; '75
Tupman, Thomas C.; Yazoo City; '77

Turner, Arline; Weir; '77
Turner, Elmer B.; Leakesville; '75
Turner, Kim; Jackson; '76
Turner, Maurine A.; Aberdeen; '77
Turner, Maurice G.; Leakesville; '75
Turner, Ricky E.; Jackson; '75
Turner, Sherra L.; Vinegar Bend, Ala.; '75
Turnipseed, Bobbye I.; Ackerman; '75
Turnipseed, Ellen B.; McCool; '77

Turnipseed, Patricia J.; Starkville
Turman, Lee M.; Jackson, '77
Tutor, Donald R.; Memphis, Tenn.; '76
Tutton, George W.; Starkville; '77
Twyman, Susan E.; Clinton; '76
Tyler, Nancy B.; Water Valley; '75
Tyrone, Walter A.; Prentiss; '75
Underwood, Jane E.; Belzoni; '77
Underwood, Ronnie D.; Laurel; '77

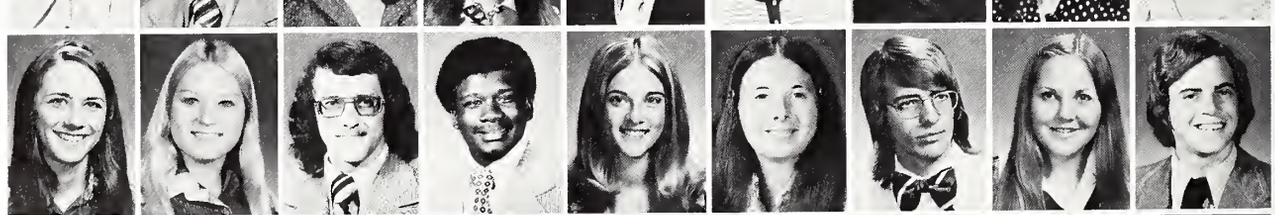

Upchurch, Angela K.; Ackerman; '77
Upshaw, Robert S.; Greenwood; '77
Upton, Barbara S.; Jackson; '75
Utley, Walter G.; Holly Springs; '76
Vail, Marilyn E.; Columbus; '77
Valentine, Jan M.; Meridian; '75
Vallas, Sandi R.; Decatur; '76
Vance, James P.; Jackson; '76
Vance, Larkin J.; Conehatth; '75

Vance, William R.; Monticello; '77
VanFosson, Charles J.; Crowley, La.; '75
Van Hecke, Elise M.; Jackson; '76
Vanlandingham, George L.; Calhoun City; '76
Vanlandingham, Jane; Noxapater; '75
Van Sice, Edward L.; Jackson; '77
Vardaman, Kathleen R.; Hattiesburg; '77
Varner, Ricky; Clarksdale; '77
Vaughn, Carol A.; Mantee; '77

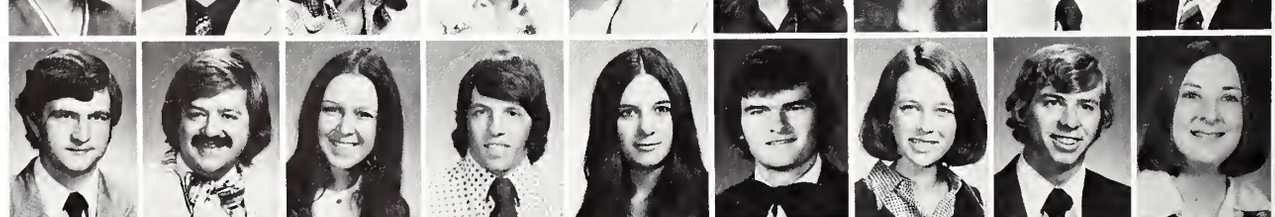

Vaughn, John W.; Scooba; '75
Vaughn, Peggy S.; Jackson; '75
Vaughn, Robert B.; Woodland; '77
Verhoeven, Gary F.; Ocean Spring; '76
Via, George M.; Booneville; '75
Vickers, Daniel T.; Sturgis; '77
Vickers, Mary L.; Greenville; '77
Vinson, Carolyn V.; Courtland; '75
Vinzant, David W.; Robinsonville; '77

Virden, Jane G.; Jackson; '75
Volz, Anthony G.; Jackson; '77
Vonkohn, Ernest; Macon; '76
Vosburgh, Bo; Memphis, Tenn.; '75
Vosburgh, Tracy L.; Memphis, Tenn.; '77
Vuncannon, Sue E.; Corinth; '75
Waage, Kim L.; Louisville; '77
Waas, Ruthie; Jackson; '77
Wade, Deborah L.; Starkville; '75

Wadlington, Thomas C.; Sledge; '77
Waldrup, Charlew E.; Bay Springs; '76
Waldrup, Maggie J.; Louisville; '76
Walker, Bennett R.; Taylorsville; '77
Walker, Daniel L.; Saucier; '77
Walker, David M.; Canton; '77
Walker, Deborah S.; Starkville; '76
Walker, Eleanor O.; Okolona; '76
Walker, James C.; Jackson; '75

Walker, Kathryn; Jackson; '76
Walker, Richard W.; Louisville; '75
Walker, Rita C.; Starkville; '77
Walker, Rodney L.; Jackson; '75
Walker, Susan V.; Hernando; '75
Wall, Frnak L.; Winona; '76
Wall, James E.; Starkville; '77
Wall, Robert R.; Noxapater; '77
Wallace, Charles A.; Jackson; '76

Wallace, John C.; Como; '75
Wallace, Murvyne F.; Columbus; '77
Wallace, Robert M.; Como; '76
Waller, William L.; Picayune; '75
Walley, Eddie; Hattiesburg; '76
Wallis, Paula L.; Jackson; '75
Walls, Melinda; West Point; '75
Walt, David L.; Jackson; '77
Walters, Alan H.; Jackson; '76

Walters, Barbara A.; Laurel; '75
Walters, Gary W.; Laurel; '76
Walters, Randolph O.; Maben; '75
Walton, Arlene; Vicksburg; '75
Walton, Ed; Starkville; '75
Walton, Katie L.; Pontotoc; '75
Walton, Patsi L.; Ackerman; '77
Walton, William M.; Clarksdale; '77
Ward, Douglas A.; Starkville; '77

Ward, Ellen R.; Louisville; '75
Ward, Nancy E.; Louisville; '77
Ward, Pat; Meridian; '76
Ward, Thomas A.; French Camp; '75
Ward, William J.; Starkville; '76
Wardlaw, William Am.; Fresno, Calif.; '75
Ware, James B.; Kings Mountain, N.C.; '75
Waring, Howard C.; Vicksburg; '77
Warren, Rita L.; Ackerman; '77

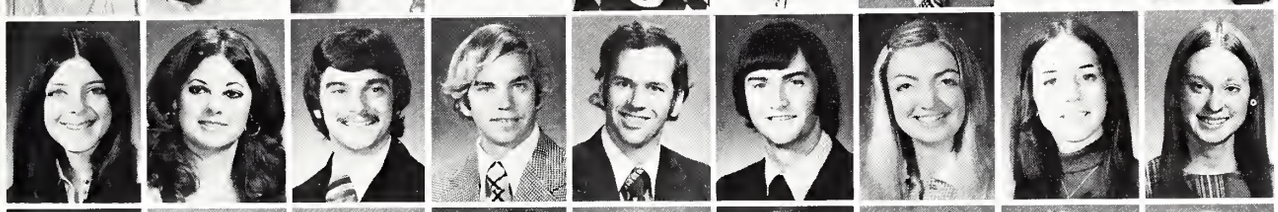

Warren, Virginia L.; New Orleans, La.; '75
Warriner, Rebecca; Jackson; '77
Washburn, Nat; Jackson; '76
Waters, David V.; Columbus; '77
Waters, Raymond M.; Columbus; '75
Watkins, Billy W.; Gholson; '75
Watkins, Charlotte A.; Jackson; '75
Watkins, Elizabeth J.; Braxton; '77
Watkins, Paula A.; West Point; '77

Watkins, William R.; Aberdeen; '76
Watson, Flora L.; Columbus; '77
Watson, Julia A.; Delta City; '76
Watts, Adrian R.; Schlater; '75
Watts, Catherine S.; Duncan; '77
Watts, Elizabeht T.; Meridian; '76
Watts, Mary V.; Duncan; '75
Watts, Nell P.; Schlater; '77
Weathersby, Jean L.; Jackson; '76

Weathersby, Margaret; Ft. Benning, Ga.; '77
Weathersby, Marie; Coahoma; '76
Weaver, John D.; Nettleton; '76
Weaver, Karen L.; Houston; '77
Webb, Clyde P.; Oakdale; '76
Webb, Deborah S.; Laurel; '75
Webb, Lisa K.; Madison; '77
Webb, Rebecca P.; Tunica; '76
Webb, Sandra; Jackson; '76

Webster, Charles E.; Clarksdale; '76
Wechsler, John D.; Pascagoula; '77
Weed, Sharon D.; Starkville; '75
Weems, Michael L.; Jackson; '77
Weems, Nancy; Ellisville; '76
Weems, Suzelle, Jackson; '77
Weilenman, Elizabeth P.; Stoneville; '77
Weir, Susan D.; Philadelphia; '77
Wells, Robert L.; Pearl; '77

Welsh, Lisa C.; Jackson; '77
Werkheiser, Susan E.; Jackson; '76
Wesley, John L.; Foxworth; '75
Wesson, Anita L.; Baldwyn; '76
West, David J.; Florence; '75
West, George S.; Jackson; '76
West, Hazel; Colt, Ark.; '75
West, Jo An; Starkville; '76
West, John D.; Cleveland; '76

West, John J.; Sardis; '77
West, Mary A.; Starkville; '77
West, Pamela R.; Jackson; '77
West, Rodney L.; Starkville; '76
West, Virginia E.; Starkville; '77
Westendorf, Bob R.; Jackson; '77
Weston, Robert C.; Leland; '75
Wever, John W.; Yazoo City; '77
Whalen, Chester H.; Senatobia; '75

Wheeler, Edward N.; Cleveland; '77
Wheeler, Edward S.; Gulfport; '75
Wheeler, Roberta; Decatur; '76
Whetstone, Deborah R.; Belzoni; '75
Whitaker, Christy J.; Yazoo City; '75
Whitaker, James; Yazoo City; '77
Whitaker, Thomas E.; Columbus; '77
White, Barbara G.; Louisville; '75
White, Buddy; Greenwood; '75

White, David S.; Vicksburg; '75
White, H. D.; Natchez; '77
White, Harold; Brookhaven; '75
White, John G.; Olive Branch; '76
White, Joy L.; Starkville; '76
White, Judy A.; Philadelphia; '76
White, Larry D.; Meridian; '77
White, Mary E.; Ashland; '76
White, Robert L.; McComb; '75

White, Roger L.; Sargis; '75
White, Vernon; Greenville; '75
White, Virginia J.; Greenville; '76
Whitehead, Don; Tupelo; '77
Whiteside, Jan A.; Tupelo; '75
Whitfield, Becky; Shugalak; '77
Whitley, Robert S.; Jackson; '76
Whitlock, Acie; Philadelphia; '76
Whitlock, Ronald G.; Columbus; '77

Wicker, Ted W.; Liberty; '76
Wiggins, Frances B.; Shaw; '75
Wiggins, William F.; Tupelo; '77
Wigle, Duffy; Vicksburg; '77
Wilbanks, Ed L.; New Albany; '75
Wilbanks, Raymond L.; Carthage; '75
Wilbanks, Rhonda F.; Carthage; '75
Wilbanks, Shirley J.; Booneville; '76
Wilburn, Ruth; Yazoo City; '76

Wilcox, Freddie B.; West Point; '75
Wildman, Jenifer L.; Tupelo; '77
Wilemon, Sandi F.; Aberdeen; '77
Wilkerson, Steve; Philadelphia; '76
Wilkes, Michael W.; Jackson; '77
Wilkes, Sharon E.; Cleveland; '77
Wilkinson, Anita N.; New Augusta; '76
Williams, Alan R.; Carthage; '75
Williams, Charles; Starkville; '77

Williams, Cliff M.; Lucedale; '75
Williams, Flora; Starkville; '75
Williams, Fred D.; Como; '75
Williams, Georgia; Columbus; '77
Williams, James M.; Clinton; '76
Williams, Jan E.; Hickory; '75
Williams, Joseph D.; Jackson; '76
Williams, Joy A.; Moss Point; '75
Williams, Laura K.; Jackson; '77

Williams, Mike H.; Memphis, Tenn.; '75
Williams, Nancy L.; Kosciusko; '76
Williams, Patty A.; Lexington; '77
Williams, Roddy D.; Jackson; '75
Williams, Sandra C.; Red Bay, Ala.; '75
Williams, Susan J.; Jackson; '77
Williams, Susan T.; Greenville; '75
Williams, Timothy N.; Texarkana, Tex.; '76
Williams, Tommie G.; Leland; '75

Williams, Velma A.; Brookhaven; '76
Williamson, John W.; Meridian; '76
Williamson, Kirk E.; Magnolia; '76
Williamson, Mariann; Yazoo City; '77
Williamson, Mary B.; Brownsville, Tenn.; '77
Williamson, Oliver P.; Greenville; '76
Williamson, S. J.; Louisville; '75
Williford, Charles H.; Starkville; '75
Willis, Ellen C.; Jackson; '75

Willis, Joyce A.; Clarksdale; '75
Willis, Stephen T.; Ecru; '76
Wilson, Andrew H.; Houston; '75
Wilson, Diann; Starkville; '77
Wilson, Felon R.; Monticello; '75
Wilson, Helen F.; Clarksdale; '75
Wilson, James B.; Jackson; '77
Wilson, Michael H.; Louisville; '77
Wilson, Robert L.; Hazlehurst; '75

Wilson, Robert R.; Corinth; '77
Wilson, Steven A.; Tupelo; '75
Wilson, Thomas E.; Walls; '77
Wilson, Toby W.; Duck Hill; '75
Wilson, William S.; Jackson; '75
Winbush, Marilynn N.; Winona; '75
Windham, James R.; Taylorsville; '75
Windham, Jerry W.; Grenada; '77
Windham, John; Jackson; '76

Windham, Mark T.; Crystal Springs; '77
Windham, R. K.; Forest; '75
Winstead, Randall C.; Greenwood; '77
Wise, Terry L.; Jackson; '77
Wiseman, Riger A.; West Point; '76
Wofford, James L.; Jackson; '76
Wolfe, Vivian L.; Lake; '76
Wong, Cynthia A.; Greenville; '75
Wood, Michael W.; Jackson; '76

Wood, Shirley R.; Ahnnon, '75
Wood, William R.; Pass Christian; '76
Woodall, Joyce L.; Jackson; '77
Woods, Charla S.; Kosciusko; '77
Woodward, A. F.; Noxapater; '75
Woodward, James S.; Louisville; '76
Woodward, Jones D., Jackson; '75
Woodyear, Joe T.; Roxie; '75
Wooten, David L.; Maben; '75

Wooten, James A., Ruleville; '75
Wooten, John H.; Columbus; '75
Word, James L.; Aberdeen; '75
Worley, Milton S.; Tupelo; '75
Worrell, Linda; Decatur; '75
Wright, Charlene F.; Vicksburg; '77
Wright, Franklin R.; Jackson; '75
Wright, Grady K.; Winona; '76
Wright, Richard H.; Macon; '75

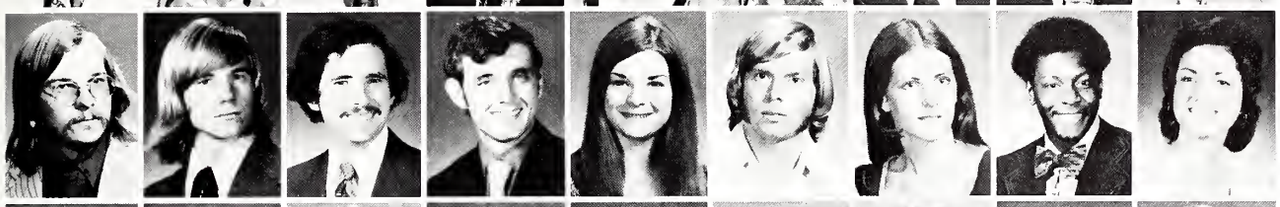

Wyatt, Jerry A.; Starkville; '75
Wynn, Addison; New Albany; '77
Yarborough, Edgar P.; Columbus; '75
Yarborough, Harvey L.; Tylertown; '76
Yarborough, Sabrina, Starkville; '76
Yarbrough, James W., Mason, Tenn.; '76
Yates, Brenda J.; Louisville; '76
Yates, Dwight M.; West Point; '77
Yates, Laura S.; Morton; '76

Yates, Margo L.; Grenada; '76
Yilling, Fred P., Pensacola, Fla.; '75
Yound, Barbara J.; Louisville; '75
Young, Brenda D.; Nettleton, '75
Young, Fred W.; West Point; '75
Young, Gerald G.; Clarksdale; '76
Young, Jimmy V.; Durant; '75
Young, Michael B.; Bruce '75
Young, Robert T.; New Albany '77

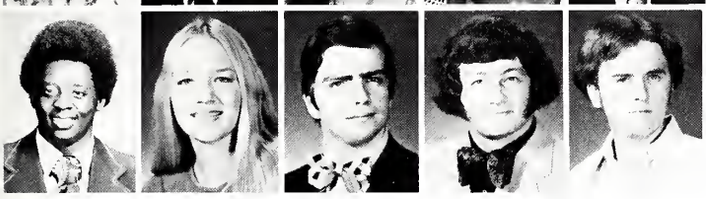

Young, William W.; Starkville '76
Youngblood, Debra L.; Jackson '77
Younger, John P.; Columbus '77
Younger, Michael P.; Louisville '75
Zuber, Charles R.; Tishimingo '75

Reveille — 1974

REVEILLE STAFF: *Above Left:* Martha Armstrong, Editor. *Above Right:* Susan Brown, Business Manager, Melissa Grant, Assistant Business Manager. *Right:* Raymond Wong, Kenny Wing, Jerry Burkett, Photographers, Kenny Wing, Head Photographer.

Top: EDITORIAL STAFF: George Luter, Ellen Thomas, Mary Sumners, Assistant Editor; Scoop Bass. *Left:* SPORTS STAFF: Don Thames, Editor; Pete Mills, Cindy Foresman. *Right:* SECRETARIAL STAFF: Karen Hurt, Andy Campagna, Hazel Dowdle.

Reveille — 1974

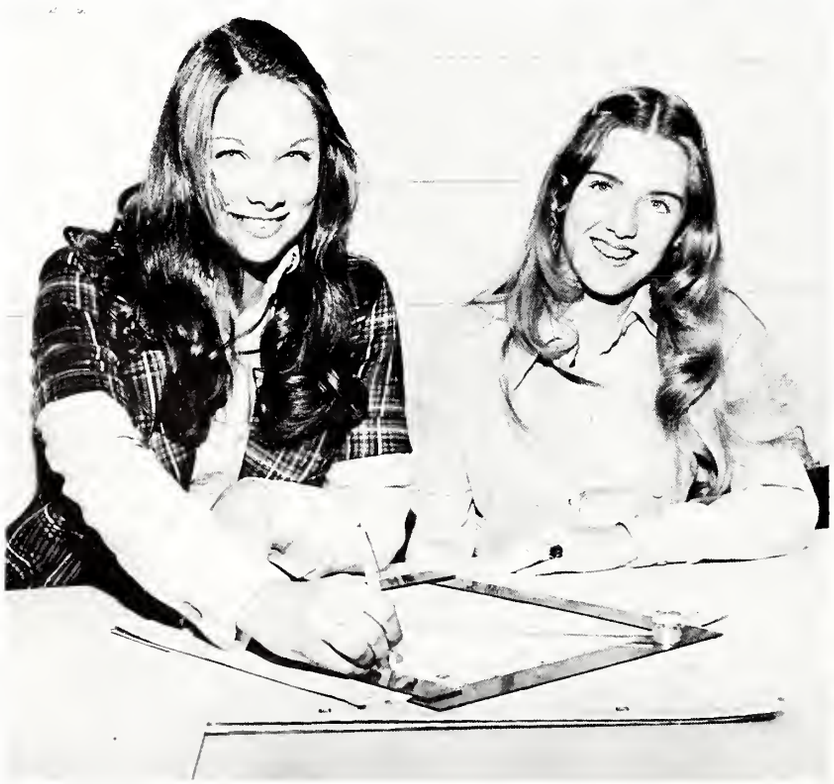

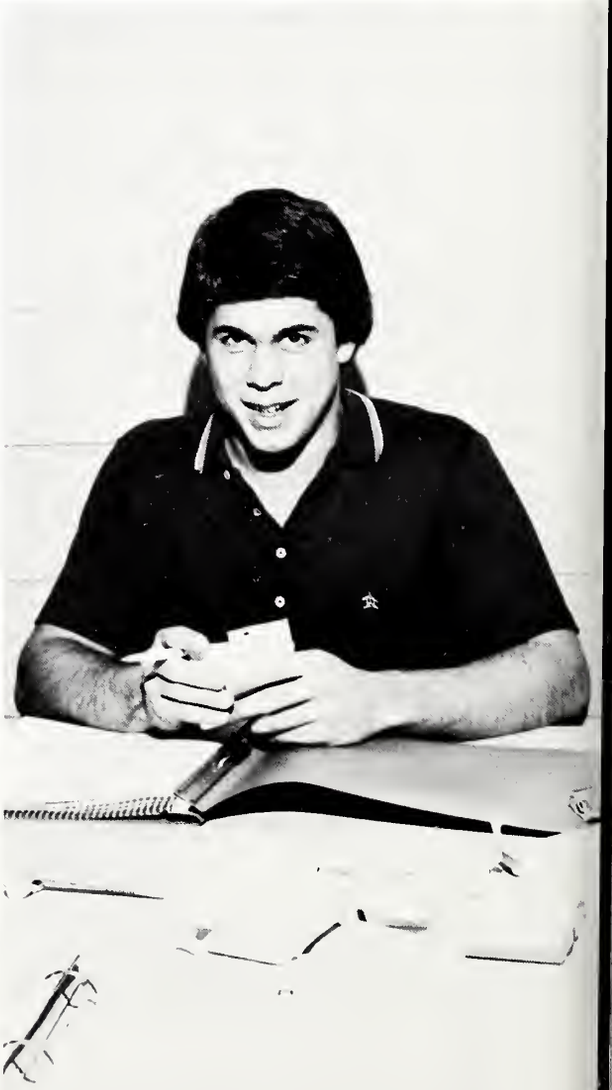

Top: MISS REVEILLE PAGEANT COMMITTEE: *Seated:* Jonelle Kerkhoff, Patsy Stubbs. *Standing:* Sassy Draper, Mansell McCord, Chairman; Mike Biglane, Danny Griffin, Connie Parks. *Left:* GREEK SECTION: Lynn Peterson, Editor; Jan Brent. *Right:* Mike Spragins, Index Editor.

Top: ACADEMICS SECTION: Mary Clayton, Susan Spradley, Editor; Sky Craft. *Left:* CLASSES SECTION: Rebecca Raney, Editor; Allan McKnight, Chris Stanton, Jan Jones, Julia Raney. *Right:* FEATURES SECTION: Larry Ackle, Rixon Simmons, Editor.

In Closing . . .

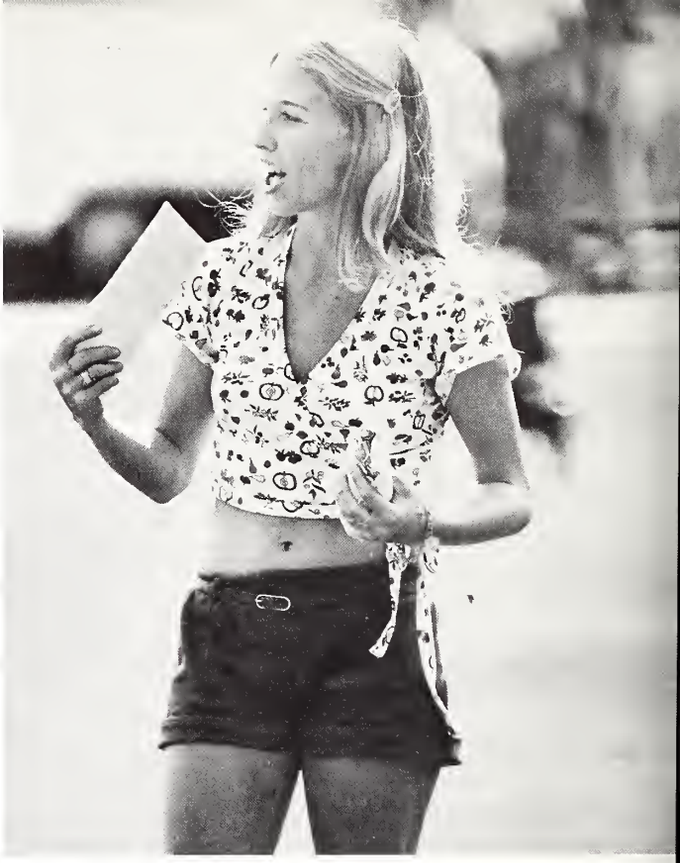

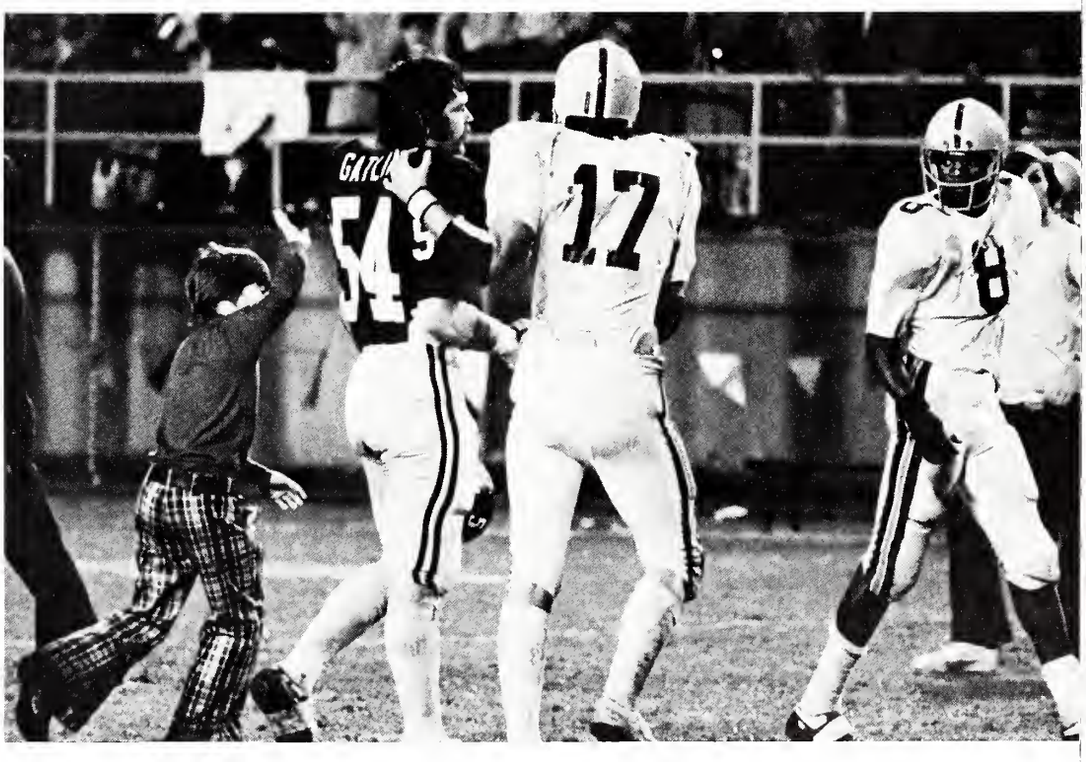
17
8

The state's "most dynamic university" greeted the 1973-74 year with a record breaking enrollment. The 10,000 students on the books found the campus bustling with activity. Dorms were crowded, but Critz, a former freshman boys' dorm, was converted to house some of the girls who invaded the campus.

Registration started, only for students to be forced to stand in lines seemingly longer than they had ever been. Prices everywhere on campus were higher. Especially hard hit was the cafeteria, where student plates cost more and contained less. The campus bookstore, as usual, was also plagued by high prices; but, in an attempt to help the student economize, the IRHC conducted the familiar book exchange with great success. Others tried to relieve the money pinch in an outbreak of shoplifting and stealing. Surprisingly enough, the administration did not raise the tuition this year.

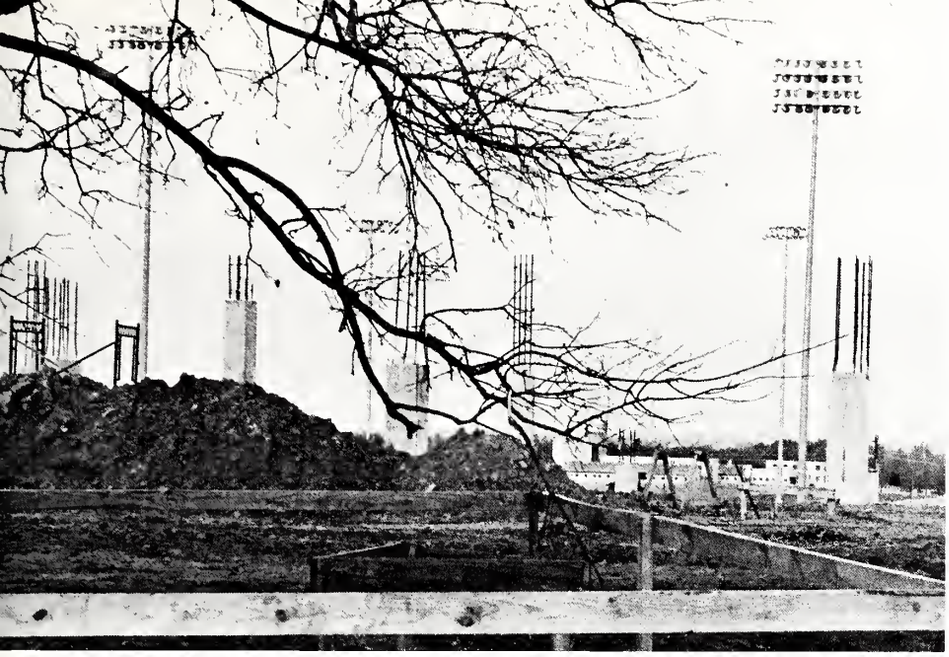

After registration, Mississippi State began to function as the university that it is. New construction sites were in operation: McCool Hall for Business and Industry; the Cobb Institute for Archaeology; the long awaited coliseum underway; and architecture school was in the planning stage, as was the vet school; and the FM radio station was again promised to begin broadcasting in the fall.

Security, through all of this, managed to successfully tow away a legislator's Cadillac, and were consistent in giving tickets no matter where you parked. Parking problems were quite evident, but finally in the spring, new parking lots on campus alleviated the problem somewhat.

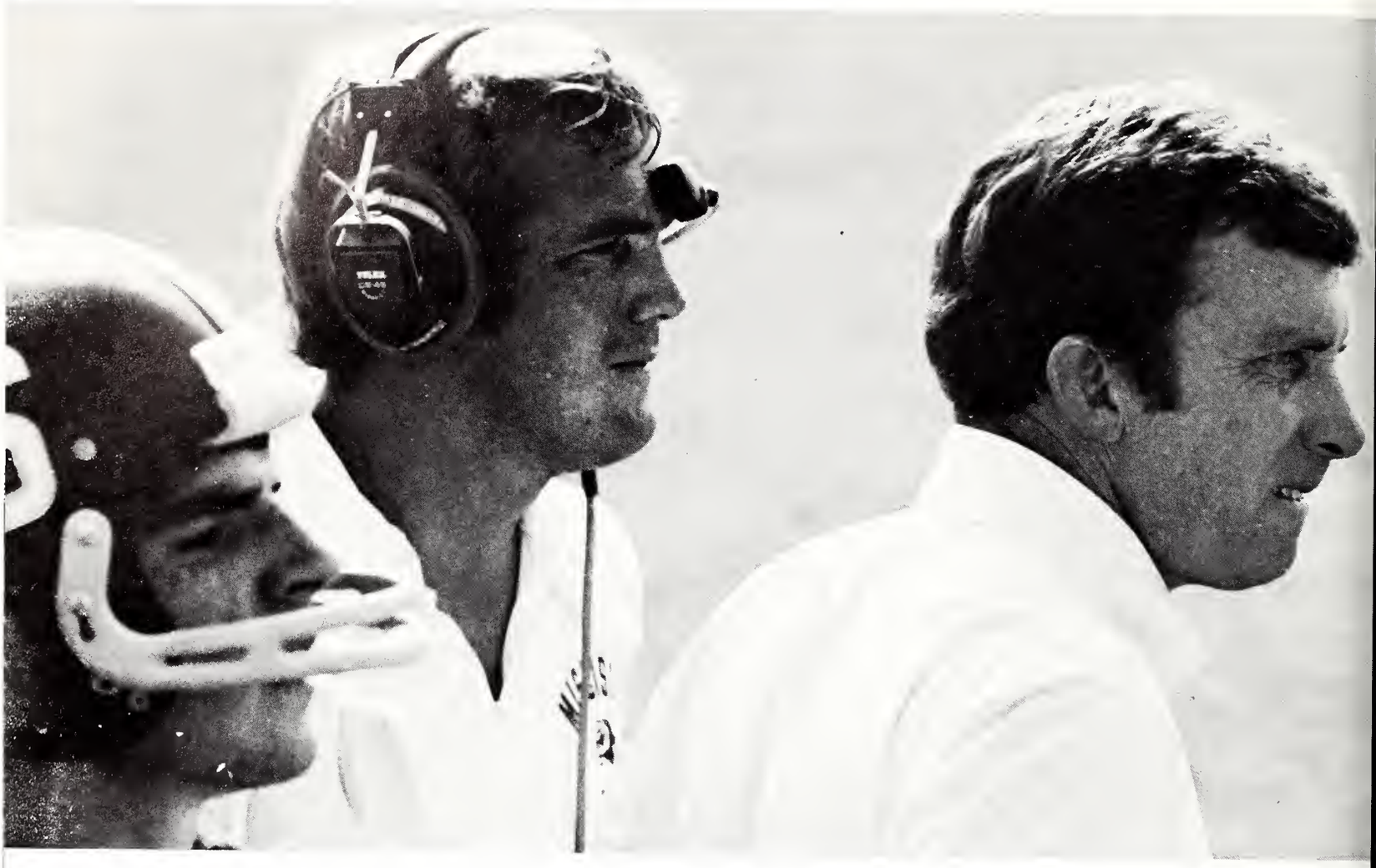

Football season promised to be a winner with Tyler's "new look" team and the firing of Kinard at Ole Miss aiding the perspective. Bulldog fans were disappointed with the injuries of Rockey Felker and the finale against Ole Miss. They are anxiously awaiting next year.

VAUGHT CAN'T

Time for elections came with protest. Elections for Senate were delayed because of the complaint filed by Jerry Grace that special precincts for blacks and foreign students could be unconstitutional. Visitation was again discussed, apparently with no solution in sight; 23 off campus coeds violated housing rules; the AWS asked if MSU discriminates. In spite of all the urban renewal in Starkville, the city did not desire to modernize in the sense of passing the legal beer referendum. The "Roads" continued to flourish. *The Reflector* saw a busy year. A gay group sued to get an ad in the publication. Scoop's predictions, as expected, were all wrong. J. Paul Henderson's clothes were stolen and the column continued to anger the students and faculty, until Henderson's clothes were stolen and the column was put into early retirement. The paper shortage was consistently mentioned, but countless pages of priceless information continued to be published.

REFLECTOR

me 86, Number 27 Mississippi State University Tuesday January 15, 1974

tarkville otes today n legal beer

special election today Starkville will cast their ballots to decide r the sale of beer will be ed within the city limits The will affect only the municipality rkville and not the rest of ha county

ing to this highly controversial ill be the new student vote MSU s who have registered in Stark ior to Dec 16 will be able to vote sday's election Whether student vill have any weight in the election pend on student turnout Though icial number of student voters are own Starkville officials, including H P Davis, believe there are a ent number of registered students ct the voting

ver Davis declined to state his al beliefs about the the beer issue "I couldn't really say, because osition is such that I have two s to consider those against it and for it"

e referendum has drawn both rt and opposition from Starkville nts Groups such as the Concerned s Against Beer and Citizens For the Legal Control have been actively campaigning for their respective causes several church groups have joined in the fight against legalization They include the First Baptist Church, Meadowview Baptist, and the First Presbyterian

In the event that beer is legalized, the Mayor and Board of Aldermen of Starkville have agreed to adopt the rules and regulations regarding the sale of beer to the full extent authorized by the state of Mississippi

State law 67-3-65 provides that "municipalities may enforce such proper rules and regulations for fixing zones and territories, prescribing hours of opening and of closing, and for such other measures as will promote public health, morals and safety"

Mayor Davis said in a previous news story concerning the issue of legalized beer in Starkville, "We are not going to allow juke joints to spring up around town This will be very carefully controlled and we are studying the possibilities and what has been done in other cities

If the proposition should be defeated, a second election could not be brought up again for five years

OFFICIAL BALLOT

SPECIAL ELECTION

City of Starkville, Mississippi

Tuesday, January 15, 1974

PROPOSITION

Shall the sale of Beer of an Alcoholic Content of not more than four per cent (4%) by weight be permitted in the City of Starkville, Mississippi?

For the legal sale of beer of an alcoholic content of not more than four per cent (4%) by weight ( )

Against the legal sale of beer of an alcoholic content of not more than four per cent (4%) by weight ( )

(Place a cross (X) in the square ( ) which opposite your choice on the proposition)

Enlarged sample ballot

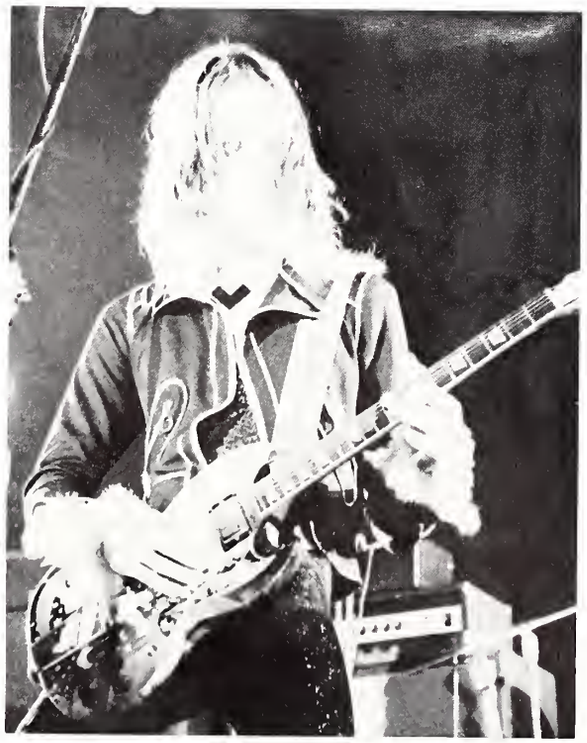

The SA and others aided in activating the campus. Z. Z. Top began the concert season. A host of celebrities followed. The Tams and the Lettermen brought old memories alive; Vince Vance and the Valiants returned in the midst of a fifties Homecoming celebration; Todd Rundgren mystified the audience in his fairy suit; and the Carpenters were accused of performing a two hour milk commercial. Senator Stennis paid his alma mater a visit to crown the homecoming queen. Stokely Carmichael lectured for a program sponsored by Afro-American Plus. The Lyceum and Lectern Committees presented programs on subjects including Mark Twain, John Kennedy, and UFO's; Richard Bach, of Jonathan Livingston Seagull fame, and the Vienna Boys' Choir also appeared. Members of the Hare Krishna movement put on a show in front of the Union in the fall, but were asked to leave because of violation of solicitation rules. And to the relief of many students, Josh finally came.

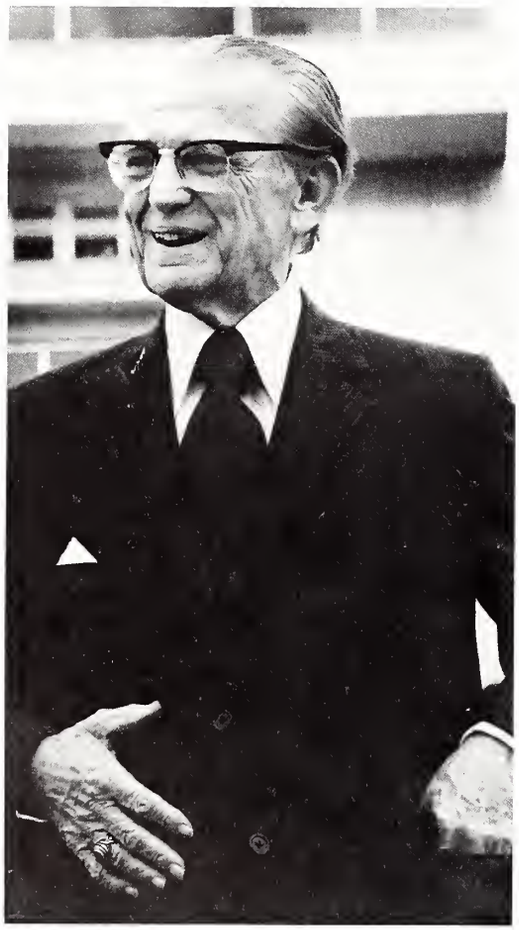

Intramural sports made the headlines when students voted for a tuition raise to support the program. A legitimate women's basketball team was formed and coeds were allowed to enroll in Army ROTC. The *Reveille* sponsored a new beauty pageant. The Student Association inaugurated a loan service and a legal service program to aid students. Hall of Fame was established as a new honorary. The *State Reporter* entered the campus publication market. The Department of Communication produced two plays — *The Crucible* and *The Lion in Winter.* Typical fraternity and sorority life continued. Alpha Chi Omega became MSU's eighth sorority. The Sig Ep's promised to break ground on the row.

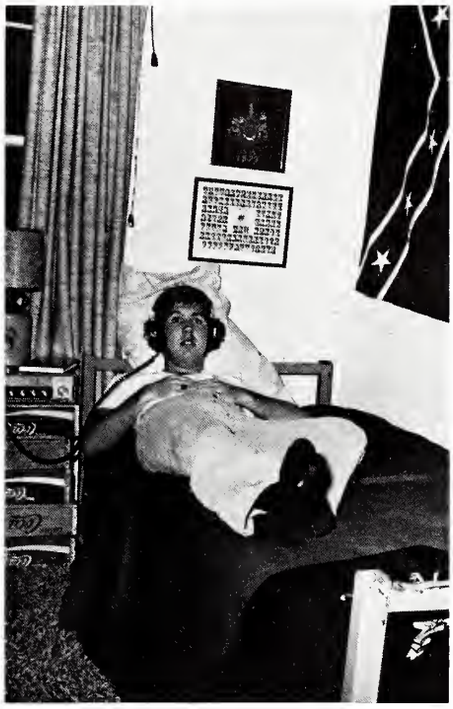

FIJI
FIJI
STOP

In the midst of all this, several successful drug raids were made in the area. Billy Jean King beat Bobby Riggs in the sex battle of the year. Rock singer Jim Croce died much to many students' despair. Artesia burned in the fall leaving many freshmen regretful of never having had the experience of dining there. Three blacks were asked to leave the Triangle Club. The soccer team had a winning season, as usual. The basketball team began the season on a winning note, highlighted by the game against LSU's team of five players. Bob Dylan charmed audiences in Memphis and Elvis announced his concert tour.

Another year at MSU and another year of life. The whole of it is memories. And as fast as they are born, they die. In this 1973-74 memory, did you learn, laugh, cry; become disgusted, outraged, frantic; did you love, hate or feel indifferent; did you really live?

Senior Credits

ADAMS, HUGH WALTON: President of AICHE, Co-Op Student.

ADAMS, RODERICK MORGAN: Society for the Advancement of Management, Cadet Association.

ADAMS, ROY CLARK: Kappa Sigma.

ADCOCK, JEFFERY MARK: Sigma Phi Epsilon, Treasurer; Pi Sigma Epsilon, Student Senate.

ADCOCK, SUSAN JANET: CEC.

ADEN, JR., LOUIS M.: Sigma Phi Epsilon.

AIKENS, R. NOLAN: PSE.

ALLEN, CATHY BURNHAM: American Home Economic Association.

ALLEN, EUSTACE ANDREW, II: Student Senate, IFC Rush Committee, Sigma Chi, President's Scholar, Dean's Scholar.

ALLEN, JAMES BARNEY: Pi Sigma Epsilon, President; Volunteer Services.

ALLEN, JUNE KAY: Deans' List, Home Ec Club, AWS Representative of Dorm, Acacia Little Sister.

ALLEN, NANCY KAY: Maroon Band, Flag Corps Captain.

ALLEN, VIRGINIA DELL: Kappa Delta Pi.

ALLRED, DAVID C.: Tau Kappa Epsilon.

AMMONS, SUSAN LYNN: Phi Kappa Phi, Kappa Delta Pi, Phi Alpha Theta.

ANDERS, KAY P.: ACM.

ANDERS, MICHAEL A.: ACM, Alpha Phi Omega, Phi Eta Sigma.

ANDERS, TERI GAIL: Phi Alpha Theta, Kappa Delta Pi.

ANDERSON, MIGNON: Phi Beta Lambda.

ANGLIN, JOE RUSSELL: Triangle Fraternity, President; ROTC, AIIE, President; Alpha Pi Mu, President; Kappa Mu Epsilon, Scabbard and Blade.

APPERSON, MARY ELOISE: President's Scholar, Blackfriars, Hull Hall Judicial Council, Student Volunteer Services.

ARCHER, ROBERT L.: Kappa Sigma.

ARMISTEAD, ELWYN ALLEN, JR.: Tau Beta Pi, Pi Epsilon Tau, Sigma Gamma Epsilon, Society of Petroleum Engineers.

ARMISTEAD, GEORGE TAYLOR: Tau Beta Pi, Pi Epsilon Tau, Kappa Mu Epsilon, Society of Petroleum Engineers, President.

ARMSTRONG, DELORES ANNE: Home Economics Club, Vice President; Alpha Zeta, Sigma Chi Little Sister, Dean's and President's Scholar.

ARNOLD, DAVID NEAL: Eta Kappa Nu, IEEE.

ATKINSON, WILLIAM TYSON: Gamma Beta Phi, Vice President; Pi Sigma Epsilon, Phi Eta Sigma, Treasurer; Omicron Delta Epsilon, Wesley Foundation, Vice President; Director Student Association Loan Program, Student Association Staff, Circle K Club, Treasurer; District Circle K Committee Chairman, Universiry Re-Admissions Committee, Campus Crusade for Christ, Dean's List Scholar.

AUSTIN, EDWARD EARL: BSU.

AVEN, JOHN D.: Pi Kappa Alpha, Industrial Arts Education Club.

AYRES, WILLIAM STANLEY: Pi Kappa Alpha, Alpha Zeta, Committee of 82, Pi Sigma Epsilon, Ag Economics Club.

BADDLEY, JEAN: Zeta Tau Alpha, Union Program Council, Student MEA.

BAILEY, MITSY JONES: Kappa Delta Pi.

BAILEY, THOMAS HARALSON: IED Club, Sigma Phi Epsilon.

BAILEY, THOMAS L., JR.: Kappa Sigma.

BAKER, BEVERLY NAN: SMEA.

BAKER, RICHARD MERRILL: Forestry Club.

BALLENGER, JIMMY: Poultry Science Club.

BANCHETTI, PAUL ANTHONY: AIIE, Sigma Chi.

BANKS, DAVID WILLIAM: MSU Anthro Club, Chairman of Program Committee of MSU Anthro Club, Board of Directors of MSU Anthro Club, Editor, Mississippi State Archaeological Newsletter, Society for American Archaeology, Mississippi Archaeological Association.

BARGER, DAVID KENT: Sigma Alpha Epsilon, Beta Alpha Psi, IFC Sports Committee, Philos Demos.

BARNARD, WILLIAM HENRY: SAM, Accounting Club, President's and Dean's Scholar.

BARNES, JAMES HASKINS: Philos Demos, President; Commirtee of 82, President's Cabinet, IFC; Sigma Alpha Epsilon, Pledge Class President; Chronicle; Chaplain; President's Scholar.

BARNES, TERRELL VAN: AICHE, Engineering Council.

BARRETT, CAROLYN KAY: Chi Omega, Civic Chairman; President's Scholar.

BASKIN, ROBERT LEWIS: ASCE.

BASS, HUBERT ASHLEY: REFLECTOR Assistant Sports Editor and Sports Editor, Freshman Basketball Manager, Statistician, Sports Information Department.

BATSON, LEILA ANN: Pi Omega Pi.

BATSON, THOMAS BRYAN: Kappa Sigma, MSU Track.

BATTLEY, TED M.: Phi Kappa Tau, Social Chairman; L. A. Club.

BAUGH, CYNTHIA LEE: Kappa Omicron Phi, Phi Lambda Pi.

BEARD, DEBRA LYNNE: ACM, Secretary.

BEARD, JOHN DAVID: AIChE, ACS.

BEARDEN, CHARLES EDWARD: AIChE, Theta Tau.

BEARDEN, OLAND STEVEN: Circle K Club, Secretary; Outstanding Member; Outstanding Secretary in District; Secretary of District, Wesley.

BEARDEN, VERNON: SAM, MSU Karate Club, Army ROTC, Young American Independents.

BECKER, SUSAN JANE: MSU Band, MSU Stage Band, Dean's List.

BECKHAM, SUSIE HAND: Phi Mu, Kappa Sigma Sweetheart, Fashion Board, Home Economics Club, Kappa Omicron Phi, Alpha Zeta, President's and Dean's Scholar.

BELK, LINDA LEE: SMEA.

BELL, HENRY POPE: Sigma Alpha Epsilon, Ag Economics Club, Alpha Kappa Pis.

BELLAH, LYNN COKER: Alpha Phi Omega, MSU Jaycees, President's Scholar.

BENNETT, GEORGE ALLEN: ASCE.

BENTON, RICHARD ALAN: Phi Kappa Tau, Alpha Zeta.

BERRY, BETSY: Kappa Delta, Jr. Panhellenic, Scotchguard, Sigma Chi Little Sisters, Hostess Club, Spirit Committee.

BERRY, CHERYL ANN: AWS, President and Treasurer; S.A. Senator, Cardinal Key, Kappa Delta Pi, Council of Exceptional Children, Zeta Tau Alpha.

BEVERLY, ROBIN JANE: Alpha Lambda Delta, Delta Gamma, Phi Beta Phi, Kappa Mu Epsilon, Holiday Entertainment Committee.

BIBLER, KATHRYN ANNE: Phi Beta Lambda, Society for the Advancement of Management.

BIGGERS, MARTHA JANE: Alpha Delta Pi, Vice President of Butler Hall, SEA, BSU.

BIGGERS, STEVE LORY, II: Kappa Sigma, Alpha Zeta.

BIGLANE, RICHARD MICHAEL: Lambda Chi Alpha, REVEILLE, Intramural Sports.

BILLINGSLEY, DAVIS M.: Sigma Alpha Epsilon.

BIRD, SHARON YVONNE: BSU.

BISHOP, BRENDA JANE: BSU.

BLACKWELL, DOUGLAS D.: Landscape Architecture Club.

BLACKWELL, MICHAEL JOSEPH: FFA, Intramural Sports.

BLAKELY, ROBERT G.: Tau Kappa Epsilon, Vice President; Interfraternity Council, Dean's Cabinet, College of Education.

BLOSSOM, CHARLES WILLIAM, JR.

BOGDAHN, JACKIE: Delta Gamma, Pi Omega Pi.

BOGGAN, LARRY ROSS: FFA, Alpha Zeta.

BOGGESS, ELIZABETH LEE: Delta Gamma.

BOLEN, JOHNNY KNIGHT: PE Club.

BOOKER, MICHAEL DALE: Afro-American Plus, Vice President; SAM, YMCA, Homecoming Committee.

BOWER, PATRICK JEFFERY: Tau Kappa Epsilon, SAM.

BOX, CHARLES JEFFERSON, JR.: IED Club, Iota Lambda Sigma.

BOYE, PATRICIA CAROLE: Zeta Tau Alpha, S. D. Lee Honors Program, Alpha Lambda Delta, Gamma Beta Phi, Lambda Chi Alpha White Rose, Union Guitar Instructor, Union Recreation Committee, MSU Band.

BOYD, WILLIAM HARTWELL: Lambda Chi Alpha, Vice President; Phi Eta Sigma, Phi Alpha Theta, Publicity Chairman; Phi Kappa Phi.

BOYETTE, LAURA ELAINE: Phi Kappa Phi, Kappa Delta Pi, Campus Crusade for Christ, Alpha Lambda Delta.

BRADLEY, DONALD C.: Union Special Events Committee, Union Entertainment Committee, Pi Sigma Epsilon, Historian and Sergeant-at-Arms, Organizer of Peace Day Moratorium.

BRAMUCHI, MARGIE ANN: CEC, SMEA.

BRANTLEY, KENNETH RAY: Ag Economics Club.

BRANTLEY III, LUTHER T.: Sigma Phi Epsilon, President's Scholar.

BRANTLEY, RONALD ALLEN: M Club, FCA, MSU Football.

BRASWELL, DENNIS LEON: Ag Economics Club.

BRAWNER, CHARLOTTE JEAN: Varsity Cheerleaders, Phi Mu, Angel Flight.

BRAWNER, MAX L.: FFA, Blackfriars.

BREAKFIELD, ROBERT R.: FFA.

BREAL, JOSEPH LAWRENCE: Sigma Phi Epsilon, Basketball Manager.

BRECKENRIDGE, DONNA DURHAM: Honorary Artists' Guild of MSU.

BREELAND, RAYMOND LOUIS: ASME.

BRELAND, JERRY HOWARD: Forestry Club, XI Sigma Pi, Interschool Council.

BREWER, GARRY LEROY: Acacia, President, Rush Chairman; IFC, Law Club, MSU Student Disciplinary Committee, ROTC, Rangers and Publicity Committee; Intramural Basketball, Football, Scabbard and Blade, Pledge President.

BREWER, OSCAR CURTIS: Intramural Sports.

BREWER, RUSSELL DALE: Ball and Golf.

BRITT, CAREY L.: Sigma Phi Epsilon, American Nuclear Society.

BRITT, TERRY MARCUS: SAM.

BROADHEAD, MILTON DALE: Lambda Chi Alpha.

BROADHEAD, ROBERT RICKEY: Chi Epsilon, Tau Beta Pi, American Society of Civil Engineering, Dean's and President's List.

BROCK, DENNIS ROBERT: Ag Econ Club, Alpha Zeta, Omicron Delta Epsilon.

BROCK, SHEILA ALLEN: Phi Lambda Pi, Alpha Zeta, AHEA.

BROOKS, CHARLES WEATHERSBY: Phi Eta Sigma, Eta Kappa Nu, Kappa Mu Epsilon, Tau Beta Pi, Phi Kappa Phi, S. D. Lee Honors Program, S. D. Lee Honors Council, IEEE.

BROOKS, TRAVIS LANN: Ag Econ Club.

BROWN, JOHNNY MACK: Delta Chi Fraternity.

BROWN, JOSEPH LANCASTER, III: American Society of Civil Engineers, Pi Kappa Alpha.

BROWN, LYNDA LEE: Delta Delta Delta, President, Chaplain; Panhellenic Council, Home Economics Club, Dean's List.

BROWN, PATRICIA LUIS: Phi Chi Theta, President; SAM, Secretary; Accounting Club, Baptist Student Union, Dean's List, President's List, Union Recreation Committee.

BROWNING, TROY BUFORD: MSU Band.

BRUCE, JOHNNY: Varsity Football, M Club.

BRYANT, DORCAS DEAN: Zeta Tau Alpha, Secretary; Alpha Zeta, Home Economics Club, Union Social Committee, Hathorn Dormitory Secretary.

BRYANT, JACQUELYN LENORA: Alpha Lambda Delta, Phi Kappa Phi, Cardinal Key, kappa Mu Epsilon, AA+, ACM, YMCA.

BRYANT, JOE HENRY, JR.; Lambda Chi Alpha, President Freshman Dorm, AFROTC, Circle K.

BUCKHAULTS, REX MELTON: FFA.

BUFFINGTON, MICHAEL G.: Kappa Sigma.

BULLOCK, MARTHA DIANE: Home Economics Club, Kappa Omicron Phi, Who's Who Among Students in American Jr. Colleges, Sophomore Representative Pearl River Jr. College Student Council, BSU, BYW, Phi Theta Kappa.

BURCH, DONNA JOAN: Alpha Delta Pi, Pi Omega Pi, Phi Beta Lambda.

BURCH, TIMOTHY ALAN: SAM.

BURCHAM, DAVID CLAYTON: Delta Psi Omega, College Players, Math and Pre-Engineering Club.

BURNS, JANICE F. IKERD: BSU, CEC, SMEA, Union Holiday Entertainment Committee, Coordinator of Special Olympics, Campus Crusade for Christ.

BURNEY, LU AN: President's and Dean's Scholar, Order of the White Rose, Hull Hall House Council.

BUTLER, WENCIL DEXTER: SAMS.

CADE, M. DEWAYNE

CAIN, JENNIFER ELAINE: Data Processing Management Association.

CALDWELL, JAMES RICHARD: Forestry Club, Wildlife Society.

CALLICOTT, JR., HENRY CARVER: Campus Crusade for Christ, Forestry Club, Zi Sigma Pi.

CALVERT, HELEN ELIZABETH: Social Work Club.

CALVERT, WANDA KEY: Chi Omega, Hostess Club, Ionian's Readers Theatre, Blackfriars Drama Society, Honorary Artist Guild of MSU, President; President's Scholar, MSU Fashion Board, Union Publicity Committee.

CANNON, LINDA JEAN: Afro-American Plus, Black Voices, Pre-Med Club.

CANTRELL, JAMES ANDREW: Pi Kappa Alpha.

CARLISLE, JAMES QUENTON: SMEA.

CARLSON, CLYDE E. ASCE, Chi Epsilon, Table Tennis Club, Tau Beta Pi.

CARLSON, KAREN LEE: S. D. Lee Honors Program.

CARNATHAN, JAMES WILLIAM: Sigma Alpha Epsilon.

CAROTHERS, MATTIE: AA+, YMCA Cabinet.

CARPENTER, JERRY ARVARD: AVA.

CARPENTER, MARY JANE: BSU, Phi Theta Kappa, Sigma Sigma Mu Tau, SEA.

CARPENTER, WALLACE G., JR.: Intramurals, Mississippi Society of Biological Engineers, Theta Tau, Phi Theta Kappa, Alpha Epsilon Delta, Tau Beta Pi.

CARR, THOMAS MALCOLM: Forestry Club, Gun Club.

CARTER, JOHN KEITH: Ag Club, FFA.

CARTER, LOUIS NELSON: MSU Chapter of the Association for Computing Machinery, Vice President and President.

CARTER, LOWELL DOUGLAS

CARTER, WINDELL CHARLES: Blackfriars Drama Society, Afro-American Plus, FFA.

CASEY, WILLIAM THOMAS

CASTLEBERRY, JOHN TERRELL, JR.: Kappa Sigma.

CAUBLE, JOHN DAVID, JR.: MSU Accounting Club, MSU Veterans Club, Society for Advancement of Management, Beta Alpha Psi, Intramural Sports, MSU Amateur Radio Station WSYD.

CHANDLER, WILLIAM FRANKLIN, JR.: Theta Tau, Philo Demos, Faculty Awards Committee, AIIE, Campus Crusade for Christ.

CHESHIRE, EDWIN TELFORD: President of

Kappa Alpha Order, Student Director of the Union, President of the College of Business and Industry, Attorney General, Senator, SA Insurance Commissioner, State Chairman of Associated College Union — International Vice President Alpha Kappa Psi, Vice President of Blue Key, Treasurer of Philo Demos, Treasurer ROTC Cadet Association, Cadet Captain ROTC, Publicity Company Commander, IFC Public Relations Committee Chairman, Scabbard and Blade, Elder Statesmen, Student Organizations Committee, Facilities Use Committee, Who's Who in American Colleges and Universities, National Student Register, President's List, Union Entertainment Committee, SA President's Cabinet, Secretary of Kappa Alpha Order.

CHITWOOD, TERRY GREGORY: Football, Basketball, Baseball, Hunting, Fishing and Camping.

CHOW, SHERMAN PARK: Landscape Architecture Club, Treasurer; Lucky Eleven, Vice President.

CLARK, DIANE CAROL

CLARK, JAN G.: Phi Gamma Delta, Pi Sigma Epsilon, SAM, SA Social Committee, Committee of 82.

CLAYBORNE, MICHAEL K.: Kappa Alpha.

CLEMENTS, ARTHUR M.: Kappa Sigma.

CLEVELAND, HAROLD ANCLE: Lambda Chi Alpha, Circle K, Association for Computing Machinery, Industrial Education Association.

CLOUD, GEORGE MICHAEL: Society of Petroleum Engineering, Alpha Phi Omega, Secretary; Army ROTC, Wesley Foundation.

COCHRAN, JAMES DAVID: IEEE, HKN, Tau Beta Pi, Iota Eta Sigma.

COLEMAN, CATHERINE: Chi Omega, MSU Fashion Board, AWS, Cardinal Key, Who's Who Among Students in American Colleges and Universities, Phi Kappa Phi, Alpha Lambda Delta, Top Ten Best Dressed, Second Alternate to Miss MSU, Union Social Committee, Union Special Events Committee, Volunteer Services, Sigma Alpha Iota Music Honorary.

COLEMAN, RIVERS A.: Phi Kappa Phi.

COLLIER, SEGER H.: Kappa Alpha.

COLLINS, ERNIE LEE: President of MENC, Lambda Chi Alpha, Phi Mu Alpha Sinfonia, Maroon Band, Symphonic Band, Stage Band, Clarinet Choir, University Choir, Composer — Arranger of Music, Coordinator of Miss MSU Pageant, Member of Lyceum Committee.

COLLINS, PERRY JOE: Sigma Phi Epsilon.

COMANS, ALTON L.: CO-OP Student.

CONAWAY, E. RUTH: AA+.

CONGUISTA, PAUL ANDREW: American Society of Civil Engineers, Chi Epsilon, Tau Beta Pi.

CONLEY, SID, JR.: AA+, Public Relations Committee Chairman.

CONN, RICHARD ANDREW: Who's Who, Hall of Fame — College of Arts and Sciences, President and Vice President Alpha Epsilon Delta, Vice President of Pre-Med Club, Alpha Kappa Psi, Pi Sigma Epsilon — Treasurer, President's Committee on Scholarship Day, Pi Kappa Alpha, Secretary; Committee of 82.

COOK, DAVID A.: IEA Club, Veterans Club.

COOK, REBECCA CAY: BSU, Landscape Architecture Club, Secretary; Alpha Zeta, Phi Kappa Phi, Brass Choir, ONUVA, MSU Choir.

CORNELIUS, ELIZABETH LANDERS: Kappa Delta, Sigma Alphi Iota, Alpha Lambda Delta, Phi Kappa Tau Little Sister, Maroon Band, Flag Captain; Majorette, Madrigal Singers, The Fishermen, MSU Choir.

COTTON, BOBBIE JEAN: AA+, YMCA Cabinet.

COTTON, DAVID LEE: AIIE, IEA.

COULON, EDGAR JOSEPH, JR.: Landscape Architecture Club, President.

CRAIN, O. DAVID: Lambda Chi Alpha, Young Republicans, Blue Knights.

CRAWFORD, DAVID NELSON: Phi Beta Lambda, Horticulture Club, President; Alpha Zeta, Phi Kappa Phi, Vice President; Ag Council.

CRAWLEY, LEATRICE ANN: AWS, BSU, Table Tennis Club, Vice President of Butler Hall.

CRISWELL, DENNIS LOUIS

CRUMBLEY, LOUIS SANFORD: Pi Kappa Alpha, President and Treasurer; Elder Statesmen, Alpha Kappa Psi, Committee of 82, Dean's List.

CRUTHIRDS, SHARON ANN: Blackfriars.

CUMMINS, CHARLES RODNEY: MSU Jaycees, Accounting Club.

CUMMINGS, PATRICIA ANN: Phi Beta Lambda, AA+.

CUNNINGHAM, CHRISTINE: Delta Gamma, President's Scholar, Holiday Entertainment Union Committee.

CURRY, CHRISTOPHER BRENNAN: SAM.

CURTIS, BILLIE BURKE, JR.: Lambda Chi Alpha, Alpha Kappa Psi, Dean's List.

CURTIS, DAVID HILL: Arnold Air Society.

CURTIS, SIDNEY LEE: President, Secretary, Pledge Educator of Lambda Chi Alpha, Omicron Delta Kappa, Blue Key, Phi Kappa Phi, Phi Alpha Theta, Phi Eta Sigma, Gamma Beta Phi, IFC, Young Republicans.

CURTO, JAMES DONALD: Scabbard and Blade.

CUTRER, BETH: Phi Mu, Sigma Alpha Epsilon Little Sisters, Dean's and President's Scholar.

DALE, DEBORAH JANE

DANNER, HARVEY: Dean's List, Pi Kappa Alpha.

DARNELL, VIRGINIA KAY: Pi Omega Pi, Phi Beta Lambda.

DARWIN, FORREST, JR.: Kappa Sigma.

DAUGHDRILL, JERRY M.

DAVENPORT, NANCY LAMBERT: Delta Delta Delta, Fashion Board, Phi Beta Lambda, Union Social Committee.

DAVIS, BRUCE M.: SCCA, Greek Week Committee, Alpha Kappa Psi.

DAVIS, JEANNIE E.: President's Scholar, Phi Kappa Phi, Kappa Mu Epsilon.

DAVIS, JOHN BERTRAND: Kappa Sigma, Philo Demos.

DAVIS, LARRY CLYDE: Iota Lambda Sigma, Kappa Delta Pi, Phi Kappa Phi, AIAA, MIAA.

DAVIS, MICHAEL DEVAN: Delta Chi.

DAVIS, SANDRA MARIE: Alpha Delta Pi, Blackfriars.

DAVIS, T. JAN: House Council Member — Hull Dormitory.

DAVIS, WILLIAM J., JR.: ACM.

DAWKINS, H. L. JIM, JR.: Kappa Alpha Order, Alpha Zeta.

DAY, BRENDA JOYCE

DEAN, PERVY C., JR.: Forestry Club.

DEAR, WAYNE LAMAR: Phi Kappa Tau, Eta Kappa Nu, Secretary; IEEE, Secretary; Tau Beta Pi.

DEDAUX, EDWIN K.: ASCE, BSU, Committee of 82.

DELOUCHE, KAREN C.: Kappa Delta, Alpha Lambda Delta, Kappa Mu Epsilon, Phi Kappa Phi.

DEMERANVILLE, MARK I.: Triangle Fraternity, President and Treasurer; IFC, AIEE, ACM, Co-op, Union Publicity Comm.; Union Recreation Comm.

DEMOSS, MICHAEL R.: Madrigals, Phi Mu Alpha Sinfonia, MSU Choir, MSU Chorale.

DENSON, ALLISON H.: Society of Petroleum Engineers, Pi Epsilon Tau, Sigma Gamma Epsilon.

DERDEN, MARGARET E.: Phi Chi Theta.

DEVINE, JOHN J., JR.: Triangle Fraternity, Chi Epsilon, ASCE, Young Republicans, S. A. Senator.

DIDLAKE, JOHN E.: Phi Mu Alpha Sinfonia, Theta Tau, Tau Beta Pi, Pi Tau Epsilon, Phi Kappa Phi, ASME, MSU Maroon Band, Engineering Council, Inter School Council.

DIER, REBECCA JANE: MSU Marching and Symphonic Band, University Chorus, Chorale, Madrigals, Honorary Artists Guild, Circle K Sweetheart, MSU Band Flag Corps.

DINKELACKER, JERRY PHIL: ROTC.

DIXON, MERLIN JEFFERSON, JR.: Iota Lambda Sigma, Industrial Education Association.

DOCKERY, JOHN FREDERICK: Pi Sigma Epsilon, Committee of 82, BSU, "Fishermen."

DORMAN, THOMAS GLENN: MSU Table Tennis Club, Air Force ROTC, Blue Knights, Color Guard, Society of Petroleum Engineers.

DORMAN, DONALD CLAIR, JR.: Sigma Chi Fraternity.

DORSEY, DAVID W.: Circle K, Pre-Vet Club.

DOTTORY, RONNIE E.: ASME, AA+.

DOUGLAS, CARL L., JR.: ASCE, Table Tennis Club.

DOUGLAS, GEORGE TIM: Kappa Sigma Fraternity, Vice-Pres. and Scribe; Inter-fraternity Council, Student Director of Activities, SA Vice-President, Philo Demos, Vice-Pres. and Sec.-Treas.; Elder Statesmen, Sec.-Treas.; Alpha Kappa Psi.

DOWDLE, HAZEL ANNE: Alpha Lambda Delta, Kappa Delta Pi, Reveille Staff, Phi Kappa Phi, SMEA, MSU Hall of Fame, President's Scholar, Pi Lambda Theta.

DRAPER, SASSY: Phi Mu, Cardinal Key, Sigma Chi Little Sister, Reveille Staff, Student Cabinet for Arts and Sciences.

DUNCAN, CLYDE: AA+, YMCA, SAM.

DUNLAP, DAVID LAMAR: AIIE, Circle K International.

DUNN, CONNIE SUE: Zeta Tau Alpha, Sigma Alpha Iota, S. D. Lee's Honor Program, MSU Choir, MENC, USSA Kodokan.

DYE, BILLY JOE: Forestry Club, Shooting Club.

DYER, DEBORAH KAY: Alpha Psi Omega, Blackfriars.

EARLY, JANET SUSAN: Alpha Delta Pi, Reporter-Historian; Union Fine Arts Committee, Dean's List.

EARNHEART, JAMES DAVID: AIIE.

EARNHEART, ROBERT WINSTON: Phi Gamma Delta, Alpha Zeta, Agronomy Club.

EASLEY, CHRISTIE VIRGINIA: Physical Education Club, Intramurals, Alpha Lambda Delta, Kappa Delta Pi, Phi Kappa Phi.

EASLEY, JAMES MICHAEL: Wildlife Society, Forestry Club.

EASLEY, JOHN DEMPSEY: Tau Beta Pi, Eta Kappa Nu, IEEE, Co-op Program.

EAVES, CHARLES W.: Dairy Science Club, Alpha Zeta.

EDDLEMAN, NANCY ANN: Alpha Delta Pi, Kappa Omicron Phi, Alpha Zeta, MSU Fashion Board, Union Holiday Entertainment Committee, MSU Home Economics Club, Sigma Alpha Epsilon Little Sister of Minerva.

EDWARDS, PATRICIA ANNE: President's List and Dean's List.

ELAM, WILLIAM DAVID: IEEE.

ELKIN, GAYLA FAYE: Alpha Lambda Delta, President's Scholar, Fashion Board, Sigma Chi Little Sister, Delta Gamma, Angel Flight.

ELKIN, SUSAN DEAN: Pi Omega Pi.

EPPERSON, KAY LOYCE: Kappa Delta, Pi Omega Pi.

EUBANKS, CARL AUSTIN: Acacia Fraternity, Treasurer; Army ROTC.

EVANS, DELLANTHEYIA: AA+, Home Economic Association.

EVANS, FRANCES ANNE: Phi Kappa Tau Little Sister, President's and Dean's Scholar, SMEA, Pi Lambda Theta, CEC.

EVANS, WYLIE FRANKLIN: Phi Mu Alpha Sinfonia, Band, Stage Band, Chorus, University Chamber Brass Choir, Dean's Cabinet of the College of Education, Lyceum Committee.

EVERETT, PERRY CAROLL: Landscape Contractor's Club, Historian.

EWINA, JOE ANDREW: Theta Tau, ASME, MSU Engineer Magazine Staff.

FARISH, DIANA LYNN: Alpha Delta Pi, CEC, Committee of 82.

FARMER, NEWTON HENRY: Phi Kappa Tau Fraternity.

FARRIS, JANET LOUISE: MSU Chorus.

FAVREHU, LAURENCE EDMOND: Lambda Chi Alpha Fraternity.

FERGUSON, JAMES MICHAEL: ROTC, Cadet Brigade Commander, Scabbard and Blade Society.

FINLEY, PATRICIA ANN: Alpha Lambda Delta, Phi Chi Theta, Accounting Club.

FINNELL, LINDA LIPSCOMB: Kappa Delta Pi, BSU.

FISHER, DAVID PUCKETT: Sigma Alpha Epsilon Fraternity.

FLAKE, JANYS DIANE: SMEA.

FLANAGAN, STEPHEN LUTON: Sigma Chi, Scabbard and Blade, Xi Sigma Pi.

FLICK, MILDRED MELINDA: AHEA, Home Economics Club.

FOLDEN, DONALD VEREL: Phi Kappa Tau, Arnold Air Society, Union Program Council.

FONVILLE, HENRY HUGH: Kappa Sigma.

FORBES, ROBERT NEWSOM: Phi Kappa Tau.

FORD, DAVID LEON: Kappa Alpha Order, Alpha Kappa Psi, Society for Advancement of Management.

FORTENBERRY, NANCY GAIL: MSU Band, Majorette, Head; Sigma Alpha Iota, Professional Music Fraternity.

FORTNER, WILLIAM D., II: Delta Chi Fraternity.

FOUNTAIN, GREGORY VINCENT: M-Club, Football, IEEE.

FOUNTAIN, WILLIAM M., III: Horticulture Club, Circle K, Alpha Zeta, Agriculture Council, President's and Dean's Scholar.

FOWLER, IRA DANIEL: Pre-Med Club.

FOWLER, JANICE SHOOK: MSU Band, MSU Choir, Madrigal Singers, Sigma Alpha Iota, President and Secretary; Kappa Delta Pi, MMTA.

FRANCIS, GENE RUDOLPH: Pi Kappa Alpha, MSU Shooting Club.

FRASIER, BRUCE DAVIS: Forestry Club, Society of American Foresters.

FREEZE, GARY DONALD: AIIE, Alpha Pi Mu, Phi Kappa Phi, Tau Beta Pi.

FREEZE, TERRY GUIN, SR.: American Institute of Chemical Engineers.

FULGHAM, PATRICIA CAROL: Phi Mu Sorority.

FULTON, ANITA FRANCES: SMEA.

FULTON, JAMES KEITH: Alpha Zeta, Agriculture Economics Club.

FUTRELL, EDISON LEON: Acacia Fraternity, Law Club, Intramurals.

GADDIS, EDWARD M., JR.: Phi Eta Sigma, S. D. Lee Honors Program, Debate Team.

GALLOWAY, JAMES CHARLES, JR.: Pre-Med Club.

GATLIN, WINSTON GARLAND: Forestry Club.

GENO, GARY STEVE: Alpha Epsilon Delta, Pre-Med Club, Secretary and Treasurer; Hamlin.

GEORGE, WILLIAM MICHAEL: Kappa Sigma, Army ROTC, Society for Advancement of Management.

GERMANY, MARTHA ANN: Zeta Tau Alpha, Panhellenic Council, Secretary; AWS Representative, Council for Exceptional Children.

GERMAN, JERRY M.: Kappa Delta Pi.

GERNERT, ELISABETH MOWRY: Chi Omega, Reveille Staff, President of the School of Education, Committee of 82, Union Bridal Fair Committee.

GHOLSTON, ROBERT EDWONE: Iota Lambda Sigma, Industrial Education Association.

GIBSON, MARY ANN: Mississippi Business Education Association.

GIBSON, RUTH KAREN: Accounting Club.

GIBSON, TIMOTHY REX: Pi Sigma Epsilon.

GIFFIN, MARSHA ANN: Phi Mu Sorority, Best Dressed, SAI, MSU Choir, Rush Chairman Phi Mu.

GILBERT, CHARLES PERRY: ROTC.

GODDARD, JUDY LYNN: Home Economics Club.

GOGGANS, SUSAN LEIGH: Dean's Scholar, President's Scholar, Phi Lambda Theta.

GOLDEN, CHARLES WILLIAM, JR.: DPMA President.

GOOD, SUSAN B.: Phi Mu Alpha, Lambda Delta, Sigma Alpha Epsilon, Little Sisters of Minerva, Data Processing Management Association, President's Committee on Faculty Evaluation, President's and Dean's List Scholar, Beta Gamma Sigma, Phi Kappa Phi, Business and Industry Hall of Fame.

GOOLSBY, EDITH EARLENE: Association for Computing Machinery.

GORDON, CHARLES EDWARD: Kappa Alpha Order, Rush Chairman; Dean's List.

GRACE, CHARLES WILLIAM: Farm House Fraternity, Alpha Zeta, Agriculture Council, Agriculture Economics Club, Committee of 82.

GRAFTON, JOHN AUSTIN: Sigma Phi Epsilon, MSU Maroon Band, Committee of 82, SAM.

GRAHAM, ERNEST MATT, JR.: METS, Vice President.

GRAHAM, RICHARD DAVID: IEEE, Treasurer.

GRAN, KATHERINE JOYCE: Landscape Architecture Club, Secretary; Alpha Zeta.

GRAVES, RUTH ELAINE: Pi Delta Epsilon, Reflector Staff, Afro Times, Blackfriars Drama Society, AA+, Executive Council; Black Voices, Readers Theater Productions, Universiry Chorus, AWS SA.

GREER, GROVER FIELDS: Sigma Alpha Epsilon Fraternity, AETB Club.

GREGORY, ROBERT H.: Sigma Chi.

GRAYSON, BARBARA GRAYSON: Phi Mu Sororiry, Angel Flight, S. D. Lee Honors Program.

GREEN, BOBBY EDWARD: AICHE.

GREEN, JAMES EDWARD: Pi Kappa Alpha, Scabbard and Blade, American Society of Mechanical Engineers.

GREEN, DARIAN CARMEN: Chi Omega, Panhellenic, Secretary and Vice-President; Sigma Chi Little Sister, MSU Fashion Board, President; Blackfriars, Ionians, President's Committee for Religious Services, President's Committee for Scholarship Day, Union Committees, Dean's List.

GREGG, MARSHA GAY: Kappa Delta, Dean's List Scholar, MSU Volunteer Association.

GRIMES, MARY ANN: Dorm Officer.

GROBMYER, LOUIS RICHARD: Theta Tau, Engineering Council, Tau Beta Pi, Phi Kappa Phi, American Nuclear Society.

GROOME, B. VIRGINIA: IRHC, Phi Mu, President, Hull; President's Scholar.

GUERRY, NEWTON DUNN: Agriculture Club, Veterans Club.

GUINEY, EDWARD EUGENE, JR.: AICHE, Co-op Program.

GULLETT, WILLIAM L.: Phi Kappa Tau, SAM, Treasurer; Pi Sigma Epsilon, Union Program Council.

GUNTER, BARBARA RENEE: Kappa Delta, Vice President, Rice; President's and Dean's List Scholar.

GUYTON, LAURA LANE: Pi Omega Pi, Phi Beta Lambda.

HAGAN, DONALD EUGENE: Alpha Tau Omega, Accounting Club.

HAGEDORN, HOLLY HEATHER: Blackfriars Drama Society.

HAIRSTON, CAROL: Delta Gamma, Treasurer; Union Program Council, Union Fine Arts Committee, Secretary of College of Business and Industry, Dorm Officer, SAM, Inter School Council.

HALFACRE, JIMMY C.: IEEE.

HALL, BRENDA LYNN: Alpha Lambda Delta.

HALL, NELDA JOY: BSU.

HAM, RODNEY KEITH: Chi Epsilon, ASCE.

HAMILTON, JANNIE WISE: CEC.

HAMILTON, JOHN BUSH: Theta Tau, ASCE, Chi Epsilon.

HAMPTON, JUDY DIANE: AA+.

HAMRIC, CHARLES LEIGHTON, JR.: Agronomy Club, Forestry Club.

HANCOCK, JANICE ALLENE: BSU.

HANDWERKER, HENRY CLIFTON: Phi Gamma Delta, Alpha Zeta, Agriculture Economics Club, Agriculture Council.

HANDY, CARRIE BURNIDINE: AA+, CEC.

HANEY, JUDY KAY: CEC, Intramurals.

HANKINS, R. H.: Kappa Sigma.

HANSON, SHERRY B.: MSU Chorus, SMEA, SNRPA.

HARDIN, CAREY F.: Theta Tau, Rush Chairman; Phi Eta Sigma, President; Chi Epsilon, Secretary-Treasurer; American Society of Civil Engineering, President's and Dean's Scholar.

HARDISON, SARAH JANE: President's Scholar, Alpha Lambda Delta, Volunteer Services, Social Work Club.

HARMON, MITCHELL TODD: Theta Tau, AIAA, Engineering Council, President; Inter-School Council, Vice President.

HARNED, HELEN ROBEY: Alpha Delta Pi, Home Economics Club, Union Calendar Girl, Circle K Sweetheart, BSU, Union Special Events Committee, Dean's List.

HARPER, GLORIA ALICE: Phi Mu Sorority.

HARPER, JAMES THOMAS: BSU, ASCE.

HARRIS, ELIZABETH H.: Chi Omega, Hostess Club, Sigma Alpha Epsilon Little Sister, Kappa Delta Pi.

HARRIS, JACK M.: Sigma Alpha Epsilon Fraternity, Elder Statesmen, IFC.

HARRIS, JAMES E.: Society of Petroleum Engineers.

HARRIS, MICHAEL JAY: ASME, President; Pi Tau Sigma, Treasurer.

HARRIS, SAMUEL HARDING: Kappa Sigma, Alpha Epsilon Delta.

HARRIS, WELLIE KROPP, JR.: Beta Alpha Psi, Accounting Club, Suttle Treasurer.

HARRISON, JACK A.: Forestry Club.

HARTLEY, RONALD LLOYD: Landscape Architecture Club.

HARVEY, ROBERT GARY, JR.: Kookan Judo Club, President; SAM, Accounting Club.

HATHORN, MARAER ANN: Alpha Lambda Delta, AWS Representative, Volunteer Services, Project Help, Hathorn President, Cardinal Key, Sigma Tau Delta, Pi Delta Phi, Phi Kappa Phi, Sigma Tau Delta, Phi Kappa Phi, Pi Delta Phi.

HATTEN, EVERETT PAUL: ASCE.

HAWKINS, N. JANE: Chi Omega, President; Cardinal Key, Vice-President; Alpha Lambda Delta, Treasurer; Kappa Delta Pi, President's List, MSU Hostess, Panhellenic, S. D. Lee Honors Program, Sigma Alpha Epsilon Sweetheart, Phi Kappa Phi, Little Sisters of Minerva.

HAYES, AUBREY STANLEY, JR.: MSU Choir, MSU Chorale, Phi Mu Alpha Sinfonia.

HAYNES, RICKEY LYNSON: Delta Chi, Corresponding Secretary.

HAYS, KATHLEEN: Phi Beta Lambda, Pi Omega Pi.

HEGWOOD, CHARLES RICHARD: Forestry Club.

HEMPHILL, DAVID FLOYD: MSU Traffic Committee, Publications Committee, Vice-President; Sigma Chi, President; Philo Demos.

HEMPHILL, DONALD WADE: Beta Alpha Psi.

HENDERSON, BEVERLY J.: Home Economics Club, Treasurer, Kappa Omicron Phi.

HENDERSON, JO ANN: Phi Mu.

HENGST, THOMAS LYNN: Sigma Alpha Epsilon, American Society for Civil Engineers.

HENLEY, THAD P.: MSU Maroon Band, Choir, Madrigals, Chorale.

HENNINGTON, JANET: Delta Gamma, CEC, Committee of 82, Union Committee.

HENRY, BETTY JEANNE: Phi Mu, Angel Flight, Union Program Committee.

HENRY, ISAAC NEWTON: Agriculture Economics Club.

HENRY, NANCY RUTH: Alpha Delta Pi, SMEA, Kappa Delta Pi, MSU Hostess.

HERREN, MARTHA G.: Alpha Delta Pi, Phi Kappa Phi, Sigma Tau Delta, Gamma Beta Phi, Kappa Delta Pi, Union Committee, Blackfriars.

HICKS, MYRTIS ANN: Phi Mu, Little Sisters of Minerva.

HIGDON, MICHAEL TRUETT: Sigma Phi Epsilon, AIIE, Cheerleader, Co-op Student.

HILL, KIRBY LYNN: Veterans Club, SAM.

HILLMAN, JAMES RODNEY: American Institute of Industrial Engineers.

HILLMAN, PATRICIA ANN: Kappa Delta Pi, CEC.

HINES, HOLLY HARRIET: Delta Gamma.

HINRICHS, PATRICIA KAY: Delta Delta Delta, Corresponding Secretary, SMEA.

HODSON, CHARLES CALVIN: Landscape Architecture Club.

HOLDER, DORIS THERESA: Chi Omega, Dean's Scholar, Phi Delta Chi.

HOLLIDAY, BRITT LESLIE: Lambda Chi Alpha, American Sociery of Civil Engineering.

HOLLIDAY, JOHN AUSTIN: Kappa Alpha, Jr. IFC.

HOLLIMAN, JAMES LOUIS: Farm House, Alpha Zeta, Omicron Delta Kappa, Blue Key, Block and Bridle, President — College of Ag., IFC Sports Chairman, Chairman — Committee of 82, Board of Publications, Who's Who.

HOLLIMAN, MONA GAIL: Committee of 82, Social Work Club, Kappa Delta Pi, President's Scholar, SMEA, Phi Kappa Phi.

HOLLIMON, GARY PHILIP: Forestry Club.

HOLLOWAY, ROBERT GARLAND: Lambda Chi Alpha, Alpha Chi Omega, Arnold Air Society.

HOLMES, AVA NOLLENE: CEC, Kappa Delta Pi.

HOLMES, ROBERT B., JR.: Pi Kappa Alpha, Beta Alpha Psi, Phi Eta Sigma, Accounting Club.

HOLSTON, KARL WILTON: Block and Bridle Club, MSU, FFA.

HOLT, JOSEPH EDGAR: IEEE, Theta Tau.

HOLT, OVERSON MELVIN: Industrial Education Association, Phi Kappa Phi.

HOPPER, DAVID QUINTON: ASCE.

HOPPER, STEVE A.: Circle K Club, Wesley Foundation, Social Work Club, President's and Dean's Scholar, Volunteer Services.

HORNE, RENOLA: AA+.

HOUPT, CHARLES DAVID: Sigma Chi.

HOUSTON, BARBARA NELL: Blackfriars, Alpha Psi Omega, BSU, Publicity Director; The Fishermen.

HOWELL, WARREN LYNN: IEEE.

HUBER, JOSEPH BREWER: Farm House, Agronomy Club.

HUDSON, NANCY LYNN: Pi Omega Pi, Phi Beta Lambda.

HUGHES, CAREY LANE: FFA.

HUGHES, JIMMY H.: Eta Kappa Nu, Tau Beta Pi, IEEE, ACM.

HUGULEY, LLOYD PATRICK, JR.: Forestry Club, Alpha Zeta.

HULL, DEWAYNE CLARK: Forestry Club, Wildlife Sociery, Xi Sigma Pi.

HUMMER, JANET MABLE: Delta Gamma, Sigma Chi Little Sister.

HUNTER, ALAN F.: ASCE.

HUSSEY, LINDA KAY: University Choir.

HUTCHINSON, JOHN REGINALD: MSU Lecturn Committee, MSU Social Committee, Philo Demos, SA Judicial Council Chairman, Sigma Alpha Epsilon.

IBSEN, KEN S.: Accounting Club.

INGRAM, CHARLIE L.: American Society of Civil Engineers, Secretary.

INMAN, JIMMY L.: Accounting Club.

IRBY, VAN L.: ROTC.

IRVIN, THEORTRIS OPHELIA: AA+, YMCA Cabinet, University Discipline Committee.

ISHEE, JOAN: Zeta Tau Alpha, Union Program Council, SMEA.

JACKSON, VAN LAMAR: FFA, Secretary.

JAGNANDAN, LEONARD SUSIL: International Club.

JAMERSON, DONNA CAROL: Kappa Delta, Union Social Committee, Angel Flight.

JAMES, HARRIET EVITA: AA+, Black Voices, AA+ Special Events Chairman, MSU Library Committee.

JAMES, JOHN WESLEY, JR.: Kappa Sigma.

JECH, DEBORAH JEAN: Entomology Wives' Club, Vice President.

JEE, WHITE GAN: Phi Eta Sigma, American Chemical Society, Scabbard and Blade, Lucky Eleven, President.

JOHNSON, CATHY CAIN: Chi Omega, Kappa Delta Pi, Sigma Delta Pi, President; President's Scholar.

JOHNSON, CATHY RICHARDSON: Dorm Student Government, AHEA, Kappa Omicron Phi.

JOHNSON, DANIEL AUGUSTA: American Society of Civil Engineers, Chi Epsilon, MSU Shooting Club, Intramurals.

JOHNSON, KENNETH LANIER, JR.: Sigma Phi Epsilon, Union Program Council.

JOHNSON, KENNETH NORMAN: Industrial Education Association.

JOHNSON, RONNIE CLARK: Industrial Arts Club, IA Club, Vice President; Iota Lambda Sigma.

JONES, ALBERT CLYDE: Pi Kappa Alpha, President.

JONES, BRYCE HARMON, II: Pi Tau Sigma, Vice President; ASME, Treasurer.

JONES, DAVID BYRON: BSU, President; Men's Appeal's Board, Chairman.

JONES, RICHARD WAYNE: Xi Sigma Pi.

JONES, TONI M.: Phi Mu, Angel Flight.

JONES, VIRGIE ANN: Delta Delta Delta, SMEA, Union Social Committee, Phi Kappa Tau Little Sister.

JONES, WILLIAM BRUCE: Alpha Tau Omega.

JORDAN, JULIA LYNN: MSU Choir, MSU Chorale, Madrigal Singers, Zeta Tau Alpha, Music Chairman; Campus Crusade for Christ, BSU.

JORDAN, MARIE: Phi Mu, Phi Chi Theta.

JORDAN, RAYMOND WALLACE: Phi Gamma Delta, Alpha Psi Omega, Blackfriars, Vice President; Circle K, Pi Sigma Epsilon, Miss MSU Pageant Committee.

JOSEY, DAVID HARRELL: Sigma Alpha Epsilon, Varsity Football.

KATZ, ROBERT OWEN: Sigma Phi Epsilon.

KEALHOFER, CHARLES EDGAR: MSU Band, Dorm Officer, Intramurals.

KEITH, JO ANN: Alpha Zeta, Phi Chi Theta, Chairman of SAM, Resident Assistant, Home Economics Club, Vice President; BSU, Campus Crusade for Christ, Dean's Scholar, ONUVA.

KELLER, JANICE FAYE: White Rose, Secretary.

KEMP, TERRY NELSON: IEEE.

KENNEDY, G. MICHAEL: ASME.

KENNEDY, NADINE F.: Ed. Club, Pre-Med Club, Intramurals, MAPEHR.

KENNEDY, SAMUEL CURTIS: Delta Chi.

KENT, RONALD SANDIFER: BSU, Phi Eta Sigma, Tau Beta Pi, Phi Kappa Tau.

KILLAR, FELIX MICHAEL, JR.: American Nuclear Society.

KITTRELL, DAVID LEWIS: FFA.

LABRUYERE, KENNETH MURPHY: Sigma Phi Epsilon, Union Entertainment Committee, Union Special Events Committee.

LADNER, MIKE EDWARD: Triangle Fraternity, ASME.

LAIRD, PAUL KENNETH: ASME, Newman Club.

LAMB, DOUGLAS OWEN: Forestry Club, Gun Club.

LAMOND, SUSAN ROBERTA: Alpha Lambda Delta, Phi Alpha Theta, White Rose, Phi Kappa Phi.

LAND, ANN STRINGER: AHEA, Alpha Zeta, Home Economics Club.

LANGFORD, DAISY MAE: Alpha Zeta, Home Economics Club.

LANGSTON, CYNTHIA ANNE: Delta Delta Delta.

LATIMER, BETTY MARIE: MSU Band, MSU Chorus, Chorale, Clarinet Choir, Sigma Alpha Iota, Program Chairman; Music Educators National Conference, Dorm Judicial Council, Beta Gamma.

LAWHON, STEVEN RAY: Tau Kappa Epsilon, Social Chairman; Psychology Club.

LEE, BRUCE C.: BSU.

LEE, CRAIG POY: Pi Sigma Epsilon, Sergeant at Arms; Pi Sigma Epsilon, Data Processing Management Association, Society of Advancement of Management, Resident Assistant, Lucky Eleven, Secretary-Treasurer.

LEE, DAVID E.: SAM, MSU Laycees.

LEE, MAE YING: DPMA Vice President; Lucky Eleven Favorite, Pi Sigma Epsilon Little Sister, Secretary and Treasurer; Accounting Club.

LEWIS, PAUL VERNON: Kappa Alpha Order, Track Team, Co-Captain; "M" Club, Scabbard and Blade, Secretary; Law Club.

LINSKEY, GEORGIA FRANCES: BSU, Secretary; AIIE, Treasurer; Beta Rho Delta, MSU Chorus.

NTON, GARY LYNN: AETB Club.

TTLE, JAMES E.: Theta Tau, Mississippi Society of Biological Engineers.

OCKRIDGE, MARY DALE: Social Work Club, A+.

OFTIN, DURENDA CARDWELL: Wesley hoir, MSU Home Ec. Club, Alpha Zeta.

OFTIN, RICHARD ALLEN: American Nuclear ociety, Blue Knights.

ONG, KATHERINE ANN: IRHC, Phi Theta appa, Residence Hall President.

ONG, WILLIAM WEAVER: IEEE.

OPER, JOHNNY M.: President's Scholar, S. D. ee Scholarship, Beta Gamma Sigma, Vice-Presient; Phi Eta Sigma, High School Day Committee, udent Publications Committee, Chairman — Lecrn Committee.

OSSETT, LARRY JACK: AICHE, Track.

OTT, DUNCAN LEE: Sigma Alpha Epsilon, ISU Football.

OUIS, SARAH DUDLENE: Black Voices, CM, Accounting Club, AA+.

OVE, NEWTON EDWARD III: Horticulture lub.

OVORN, BONNIE E.: Alpha Delta Pi, Recordg Secretary; Pi Omega Pi, Phi Beta Lambda, FFA veetheart.

UCIUS, DEBRA T.: University Christian Student enter.

UCIUS, JAMES RANDALL: Iota Lambda gma.

UKE, MOLLY HAGAN: MSU Symphonic and, Majorette, Phi Mu, Scotchguard ROTC, ISU Fashion Board, Pi Kappa Alpha Little Sisters, omecoming Maid, Homecoming Queen, echanical Engineering Sweetheart, MSU Favore.

UTER, GEORGE SCOTT: Senator, President of Delta Epsilon, Reflector Associate Editor, Revlle Staff, President; Mississippi Collegiate Press ssociation, Mississippi Intercollegiate Council, niversity Traffic Committee, President Protempore of Senate.

UTER, JOHN WILLIAM: Kappa Sigma, Lecrn Committee.

UX, JAMES RICHARD: SAM, WSYD.

YLE, WILL HOYLE: President's List, Dean's ist.

YLES, KATHY DIANNE: Phi Beta Lambda, ecretary; Social Work Club, Mississippi Business ducation Association.

AGEE, KENNETH REAGAN: ASME, Union rogram Council, Kappa Alpha, Kappa Mu Epsin, Assistant Attorney General of MSU Senate, hairman Union Entertainment Committee, Elder atesmen, Philo Demos.

ALLARD, BECKY: Volunteer Services, AWS ay Student Representative.

ARBLE, JOHN CLAYTON: Sigma Gamma psilon, Corresponding Secretary.

ARION, GEORGE EUGENE: S. D. Lee Hons Program, SPS.

ARION, PHIL L.: Triangle Fraternity, Correponding Secretary, Vice President; Circle K, aroon Band, MSU Clarinet Choir.

ARTIN, BURNEY CLARK: MSU Choir.

ARTIN, MARTHA VIRGINIA: Kappa Omion Phi, Vice President; Alpha Zeta, MSU Band, ome Economics Club.

ARTIN, MARY ANN: AHEA, Home Economs Club, Zeta Tau Alpha.

ARTIN, MARY VAZELIA: MSU Band, Union rogram Publicity Committee.

ARTIN, MICHAEL C.: Forestry Club, "Timber ine" Editor, Resident Assistant, BSU Fishermen."

ASON, JOSEPH JEROME: ACM.

ASON, THOMAS HARRELL, JR.: Blue Key, ice President; Elder Statesmen, Treasurer; Student enator, IFC, Alpha Epsilon Delta, Alpha Tau mega, Vice President; PRO, Model Pledge.

ASSEY, CHARLES LEE: IEA Club.

ASSEY, DONNA CAROL: S. D. Lee Honors, lpha Lambda Delta, Phi Chi Theta, Beta Alpha si.

ATHISON, REGINA PARNELL: SMEA, Corsponding Secretary.

MATSON, PAUL A.: Student Bowling League, Table Tennis Club.

MAXIE, TIMOTHY ALLEN: Pi Kappa Alpha, SAM.

MAY, JAMES M., JR.: SMEA.

MAY, WILLIAM RANDOLPH: Co-Op Student, American Nuclear Society, Vice President.

MAYER, MICHAEL HENRY: Sigma Alpha Epsilon, Philo Demos, SAM.

MAYFIELD, RICHARD EDWARD: Industrial Education Club.

MAYO, JEFFREY KING: MSU Shooting Club, Wildlife Society.

McALLISTER, MARY LINDA: Pi Omega Pi, Kappa Delta Pi, Phi Beta Lambda, Union Social Committee.

McALPIN, H. STANLEY: ASCE.

McCLEAVE, HARRY BERTRAM: Landscape Club, Society of Landscape Architects, Photography, American Institute of Planners.

McCLELLAND, FLORENCE: AA+.

McCLELLAND, MARGARET McDONALD: Home Economics Club.

McCLURE, STANLEY ROBERT: Pre-Med Club, Intramurals, Alpha Epsilon Delta.

McCREADY, PENNI LOUISE: Volunteer Services, Project Help, Dean's Scholar, Psychology Club, Vice-President.

McCRORY, KATHY ANN: Alpha Delta Pi, Alpha Lambda Delta, Kappa Delta Pi, Gamma Beta Phi, SMEA.

McDODE, PHILLIP LLOYD: Phi Kappa Tau, President; Landscape Architecture Club.

McDAVID, JEAN ALICE: SMEA, Sigma Taw Delta, Acacia Sweetheart, Acacia Little Sister.

McDONALD, JAMES OSCAR, III: Pi Sigma Epsilon.

McDOWELL, NELDA BENN: Phi Beta Lambda, Pi Omega Pi, BSU.

McDOWELL, TABOR H., JR.: Phi Gamma Delta, Beta Gamma Sigma, SAM.

McELROY, SHIRLEY SUE: Kappa Delta.

McFALL, DANNY R.: Industrial Arts Club, Industrial Education Association, Miss. Industrial Arts Association, Iota Lambda Sigma.

McFERRIN, BARRY JOSEPH: DPMA.

McGAHEY, SUNNY ELIZABETH: Delta Gamma.

McGOWAN, MARILYN: Phi Kappa Phi, Gamma Beta Phi, Beta Gamma Sigma, Phi Chi Theta.

McGUFFIE, JAMES MICHAEL: SAM, Intramurals.

McINNIS, PATRICIA FAY: Phi Chi Theta, President's Scholar, Dean's Scholar, Phi Kappa Phi.

McKEE, HOWARD LEON: Xi Sigma Pi, Vice President; Forestry Club, Inter School Council, Intramural Football, Softball; Secretary of School of Forest Resources.

McKEE, VERONICA B.: Alpha Zeta, MSU Home Economics Club.

McKINNEY, BRENDA JO: Kappa Delta, Pi Omega Pi, Phi Beta Lambda.

McKNIGHT, JACK ALLEN, JR.: Kappa Sigma, Agronomy Club, Committee of 82, Dean's Scholar.

McKNIGHT, R. NEAL: President's Scholar, Dean's Scholar, Phi Mu Alpha Sinfonia, MSU Clarinet Choir.

McKOY, WADE HAMPTON: Alpha Zeta, Alpha Tau Omega, Pre-Vet Club.

McLELLAN, LAURA LANELLE: Delta Gamma, Kappa Omicron Phi, Alpha Zeta, Union Social Committee, MSU Home Economics Club.

McLEOD, MARION ARNOLD: Block and Bridle Club.

McMASTER, RONALD B.: Industrial Arts Association.

McMILLAN, RUSTY: Kappa Sigma.

McMURRY, MICHAEL ALAN: Landscape Architecture Club.

McNEER, CURTIS LEE: Phi Gamma Delta, AIIE, Co-op Education.

MEASELS, SANDRA LEE: Blackfriars, Alpha Psi Omega, Kappa Delta Pi.

MESSINA, GERALD LYNN: Army ROTC, Cadet Association, MSU Shooting Club.

MIDDLETON, BARBARA JEAN: Beta Gamma Sigma, Accounting Club.

MIDDLETON, LEE HIGHT: Kappa Sigma.

MILLER, FRANK G.: Sigma Chi.

MILLER, MARY V.: CEC.

MILLER, MICHAEL RAY: Physical Education Club.

MINKS, HETTIE LYNN: Kappa Omicron Phi, Alpha Zeta, Home Economics Club, Committee of 82, Miss. Consumers Association.

MISKELLY, CHIP HOWARD: Kappa Sigma.

MITCHELL, DEBORAH KAY: Home Economics Club.

MITCHELL, DENNIS RAY: DPMA.

MITCHELL, HAROLD HOLDER, JR.: Sigma Alpha Epsilon, Elder Statesmen, President; University Traffic Committee, Treasurer of Business School, SA Social Chairman.

MITCHELL, KAREN SUE: Madrigals, Chorus, SAI, BSU, "Fishermen."

MITCHELL, MILLER ALLEN: Chi Omega, Vice President; Personnel Chairman; Alpha Lambda Delta, President; Gamma Beta Phi, Treasurer; Cardinal Key, Vice President; Kappa Delta Pi, Vice President; Phi Kappa Phi.

MOHLER, DONALD GERALD: ASCE.

MONTGOMERY, HASKINS: Kappa Sigma.

MONTGOMERY, WILLIAM DAVID: Senate, Union Program Council, Elder Statesmen, Recreation Committee Chairman, Reflector, Phi Kappa Tau, IFC, Law Club, President; Southern Universities Student Government Association.

MONTI, JOSEPH E.: Theta Tau, Phi Eta Sigma, Tau Beta Pi, Union Publicity Chairman, Kappa Mu Epsilon, Miss. Society of Biological Engineers.

MOONEY, MILDRED ANN: MSU Choir and Chorale, Phi Sigma Epsilon Little Sister.

MOORE, ALFRED BERLIN: Phi Eta Sigma, Phi Kappa Phi, BSU.

MOORE, DONNA A.: Alpha Delta Pi, President; Union Fine Arts Committee, Traffic Committee, CEC.

MOORE, JENE SUE: Kappa Delta, Social Work Club, Angel Flight.

MOORE, JESSE MONROE: Tau Beta Pi, Phi Kappa Phi, AICHE, Phi Kappa Theta.

MOORE, JESSIE STEPHEN: Tau Beta Pi, Sigma Gamma Epsilon, Pi Epsilon Tau, SPE.

MOORE, WILLIAM DAVID: Acacia, SAM.

MOORE, ZETTIE MARIE: AA+, Phi Beta Lambda, S. H. Psi Phi.

MOORHEAD, SUZIE: MSU Skydivers, President; Arnold Air Society, Cadet Association; Wesley Chorale, MSU Choir, Alpha Epsilon Delta.

MORDECAI, BETSY ALLENE: Blackfriars, International Club.

MORGAN, BETTY ANN: Zeta Tau Alpha, AWS, Alpha Lambda Delta, Gamma Beta Phi.

MORGAN, CHARLIE W., JR.: Forestry Club.

MORGAN, HENRY GRADY III: Kappa Alpha, President, Secretary; Elder Statesmen, Committee of 82, Dean's and President's Scholar.

MORGAN, JAMES THOMAS: Phi Eta Sigma, President; Kappa Sigma.

MORRIS, HOLLICE ANNE: Kappa Delta, Phi Chi Theta, Alpha Lambda Delta.

MORRIS, JOHN DAVID: FFA, Acacia.

MORRISON, EVERT STEVE: SAM, Veterans Club.

MOSS, GAIL: Zeta Tau Alpha, Pi Omega Pi, Phi Beta Lambda.

MOWRY, BRUCE ALAN: Theta Tau, Miss. Society of Biological Engineers.

MUNCIE, JOEL WALLACE: Tau Kappa Epsilon, Pledge Trainer.

MUNSUN, MARY MELINDA: Delta Delta Delta, Sigma Alpha Iota, Kappa Delta Pi, MSU Pageant, President's List.

MURFF, STEPHEN RANDALL: Blue Key, Alpha Kappa Psi, S. D. Lee Honors Program, University-Community Relations Committee, Tau Kappa Epsilon, President, Treasurer; IFC, Rush Chairman.

MURPHREE, JIMMY LYNN: Forestry Club, Wildlife Society.

MURPHY, DANIEL PERRY: Farm House, Vice President, Treasurer; Alpha Zeta, Chancellor, Scribe; Agronomy Club, President, Vice President, Secretary.

MYATT, GLORIA LYNN: CEC.

MYERS, RALPH LARRY: Theta Tau.

MYERS, TRUETT FRANKLIN: SA, President; Director of Student Activities, Director of Public Information, Senator, IFC, President, Representative; Phi Gamma Delta, Secretary, Rush Chairman; Phi Kappa Phi, Tau Beta Pi, Alpha Pi Mu, Omicron Delta Kappa, Blue Key, Who's Who in American Colleges and Universities.

MYERS, WALTER JOE: Accounting Club, Karate Club.

NANNCY, JAMES DOUGLAS: SAM, President.

NARON, TERESA HONEYCUTT: Phi Lambda Pi, Alpha Lambda Delta, Phi Beta Lambda, Accounting Club, Beta Alpha Psi, President's Scholar.

NAUGHER, JON DAVID: Agronomy Club, Phi Gamma Delta, Alpha Zeta.

NELSON, BARBARA G.: CEC, Gamma Beta Phi.

NELSON, ELAINE COLLUM: BSU.

NELSON, GERALD C.: American Institute of Industrial Engineers.

NEW, HOWARD LYNN: Agriculture Club.

NEWSOM, JUDITH LEIGH: Committee of 82, Home Economics Club.

NICHOLS, GLENDA MARQUETTE: Phi Beta Lambda, AA+, Black Voices.

NICHOLSON, JOHN DAVID: Phi Mu Alpha Sinfonia, MSU Band, MSU Stage Band, Phi Eta Sigma, Kappa Delta Pi.

NIXON, DAVID EDWARD: National Wildlife Society, National Fisheries Society.

NIXON, NANCY LOUISE: Phi Lambda Pi, President; Kappa Omicron Phi, Home Economics Club.

NOBLE, WILLIAM BATTLE: President's and Dean's Scholar, Pre-Law Club, Alpha Tau Omega.

NOLAN, THOMAS DAVID: Dorm President, SAM, Collegiate Civitan President, IRHC.

NORMAN, MARY LOUISE: Miss. Home Economics Association, American Home Economics Association.

NORRIS, EDWARD CLYDE: Wesley Foundation.

NORWOOD, VAN TERRY: FFA, Farm House, Block and Bridle.

NOWELL, JERRY HAYNES: Kappa Sigma, President's List.

OAKES, WILLIAM THOMAS, JR.: Alpha Tau Omega, Honor's Program.

ODOM, BETH KAREN: President's and Dean's Scholar, Association for Computing Machinery, Table Tennis Club, Kappa Mu Epsilon.

ODOM, JAMES M.: Phi Kappa Tau, AIAA.

O'NEAL, ELIZABETH GAY: Chi Omega, AWS, SMEA.

O'NEAL, JOHN HATTEN, JR.: Block and Bridle Club.

ORSO, JOHN KELLY, III: Alpha Phi Omega, ACM.

ORTEGA, GERARDO: MSU Soccer Team.

OWENS, JACKIE CORBAN: Pi Omega Pi.

OWENS, MICHEAL RAY: Landscape Contracting Club, Vice President; Founder Tau Kappa Epsilon, Treasurer, Sergeant at Arms.

OYLER, MARILOU HUNT: Phi Chi Theta, Accounting Club.

PACE, CLIFFORD EARL: Sigma Chi.

PACE, MARTHA ANNE: Accounting Club, Beta Alpha Psi.

PARDIN, RUSSELL L.: MSU Band, HETB Club.

PARKER, CINDI LEE: Social Work Club, Committee of 82.

PARKER, CODY ALAN: Acacia.

PARKER, LOU WAITES: Acacia, Senior Dean; FFA.

PARKER, SUSAN LEE: Phi Mu, Alpha Lambda Delta.

PARR, CYNTHIA ANN: Phi Gamma Delta, Alpha Lambda Delta, Phi Beta Lambda, Pi Sigma Epsilon's Little Sister, Treasurer; SAM, Accounting Club.

PARRISH, MARCIA ANN: SMEA, CEC.

PATEL, HARTBHAT P.: India Club.

PATRICK, DEBORAH PATRICIA: Chi Omega, Pi Omega Pi, Miss. Business Education Association, Pi Kappa Alpha Little Sister.

PAYNE, TERRY McDONALD: Iota Lambda Sigma, IED Club, MSU Shooting Club.

PEACH, SAMUEL OLIN: Tau Beta Pi, Eta Kappa Nu, IEEE.

PEARCE, RALPH DAWSON: Wildlife Society.

PEARSON, BARBARA S.: MSU Shooting Club, BSU, Kappa Delta Pi.

PEARSON, ROBERT WAYNE: MSU Shooting Club.

PEEPLES, VERNON McCOY: Sigma Gamma Epsilon, President; BSU, Scholarship Day Committee.

PEPPER, POLLY MAGDALENA: Home Economics Club.

PERKINS, JAMES RICHARD: Air Force ROTC.

PERRY, ALLEN LEEKE: Triangle, Chi Epsilon, Kappa Mu Epsilon, ASCE.

PERRY, PAMELA EARLE: Delta Gamma, President, Corresponding Secretary; Sigma Alpha Epsilon Little Sister, Kappa Omicron Phi, Alpha Zeta, Home Economics Club, Rice Hall House and Judicial Council.

PERRY, WILSON RAY: SMEA.

PEUGH, MARY JO: BSU, CEC.

PHILLIPS, PATSY ANN: SA Spirit Committee, AWS.

PIERCE, NANCY SUSAN: Phi Theta Kappa, Pre-Med Club.

PIGOTT, WALTER RICHARD: Pi Sigma Epsilon, SAM.

PILGREEN, MARTHA CAROLYN: Alpha Lambda Delta, University Choir, Kappa Mu Epsilon, BSU, Association for Computing Machinety.

PITTMAN, DANNY RAY: ACC Club, Phi Beta Lambda.

PITTS, JERRY MICHAEL: AIIE.

POLK, BOBBY WOODFORD: SAM.

POLLARD, ROY MICHAEL: Alpha Tau Omega, SAM.

POOLE, CAROL BROOKS: Social Work Club.

POPE, RANDY: Xi Sigma Pi.

PORTER, LINDA VERNA: Phi Chi Theta, Phi Beta Lambda, Accounting Club, Phi Theta Kappa.

PORTERA, SALVATRICE: SMEA.

POWELL, CHARLES H.: American Nuclear Society, Delta Chi.

PRESLEY, VIVIAN M.: YMCA Cabinet, AA+.

PRICE, CYNTHIA LOU: Beta Alpha Psi, Phi Chi Theta, Accounting Club.

PUCKETT, DONALD FLOYD: FFA, Vice President.

PUGH, GAIL: Pi Omega Pi, Sigma Chi Little Sister.

PURVIS, DONALD L.: Circle K, Alpha Phi Omega, American Society of Civil Engineers, Student Government.

PURYEAR, HARRY A., JR.: Miss. Society of Biological Engineers, President; Tau Beta Pi, Phi Kappa Phi, National Assoc. of Biological Engineers.

QUINN, JAMES S.: Sigma Phi Epsilon, Alpha Zeta, President's Committee on Faculty Evaluation, President's and Dean's Scholar, Agronomy Club.

RANDALL, JAMES BENNETT: Sigma Alpha Epsilon, President; Student Senate, Elder Statesmen, Blue Key.

RATHER, CAREY: Delta Gamma, President of Sigma Chi Little Sisters, Sigma Chi Sweetheart Court, Top Ten Best Dressed, Dean's Scholar, President's Scholar, Dean's Cabinet College of Education, College of Education Treasurer, SMEA.

RATLIFF, HILDA RUTH: Phi Theta Kappa.

RAWLS, JAMES HERBERT: Sigma Chi, Executive and Scholarship Committee, Chairman Alumni Relations Committee; Pi Epsilon Tau, Sigma Gamma Epsilon, Society of Petroleum Engineers, Treasurer; President's and Dean's Scholar, Chamber of Commerce.

RAY, AUBREY F., JR.: MSU Jaycees, Intramural Council, Intramurals.

RAY, DONALD L.: Pi Kappa Alpha, SAM.

RAY, SARA JEANNINE: IRHC, Secretary of Hull.

RAY, TOMMIE ALLEN: Phi Eta Sigma, Pre-Law Club, Dean's List, President's List.

REAGAN, BEN CLIFF: Phi Theta Kappa, Who's Who in American Jr. Colleges, IEEE, Student Association Scholarship.

REEDER, RUSSELL ROBERT: AFROTC Cadet Association.

REESE, PATRICIA DELOIS: Phi Chi Theta, Data Processing Management Association, AA+, Black Voices.

REEVES, AUDREY HICKMAN: Kappa Delta Pi.

REGEL, CLIFTON LLEWELLYN: Veterinary Science Club, Block and Bridle.

RENFRO, THOMAS EUGENE: SAM.

REYNOLDS, MARTHA ELAINE: Kappa Delta Pi.

REYNOLDS, SARAH ELLEN: Phi Mu, Officer; Panhellenic, Officer; Alpha Lambda Delta, President's Scholar.

RHOADES, LUCY ANN: YMCA Cabinet, Pre-Med Club, Young Democrats.

RHODEY, M. ALAN: Phi Eta Sigma, S. D. Lee Honors Program, President's Scholar.

RIGBY, BETTY SUE: Pre-Vet Club, Alpha Zeta, Block and Bridle, President's and Dean's Scholar.

RILEY, ROBERT VERNON, JR.: President's List, Dean's List, MSU Union Bowling League, MSU Karate Club, Reflector Staff, Reporter.

RITTER, VIRGINIA GLADYS: BSU, Music Coordinator.

RIVES, CYNTHIA L.: BSU, "Fishermen."

ROBERSON, MARGARET ZOE: CEC.

ROBERSON, WILLIAM KEARNEY: Lambda Chi Alpha, MSU Band, MSU Stage Band, Scholarship Committee.

ROBERTS, KENNETH T.: MSU FFA, Agriculture Council.

ROBERTSON, RALPH R., JR.: Sigma Phi Epsilon.

ROBY, DOUGLAS C.: Accounting Club.

ROEBUCK, MARY KATHRYN: Chi Omega, Sigma Alpha Iota, Alpha Lambda Delta, Kappa Delta Pi, Committee of 82, MSU Chorale Choir, University Choir, MENC, BSU, Union Program and Social Committees, Bridal Showcase Committee.

ROGERS, KENNETH RAY: Football, SAM, Union Program Council, Delta Delta Delta Big Brother.

ROGERS, NELDA YVONNE: Pi Omega Pi.

ROGERS, SAM WILLIAM: Intramurals, Dorm Officer.

ROSS, CHARLES TIMOTHY: Kappa Alpha.

ROSS, JERRY HUBERT: IEEE, Kappa Mu Epsilon.

ROYALS, BARRY S.: Theta Tau, Miss. Society of Biological Engineers, President, Secretary and Treasurer.

RUFFIN, DEBORAH LYNN: Union Social Committee, Kappa Delta.

RUSSELL, ALVIN CLYDE: Accounting Club, Veterans Club.

RUSSELL, LINDA J.: Social Work Club.

RUSSELL, LYNDA CAROL: Delta Gamma, BSU, Campus Crusade.

RUSSELL, MONA M.: Sigma Chi Little Sister, Dean's Scholar.

RUTHERFORD, SHARON KAY: Spirit Committee.

RUTLEDGE, CHARLES W., JR.: Reflector Staff, Beta Alpha Psi, Pi Sigma Epsilon.

RUTLEDGE, CHARLSIE ANN: Alpha Lambda Delta.

RUTLEDGE, MARY BETH: Kappa Delta.

SANDERSON, ROBERT DARRYL: AICHE, Secretaty; USCS, Treasurer; ACS, Tau Beta Pi.

SCHANROCK, R. JOANN: CEC, Volunteer Services.

SCOTT, BETH ATKINS: Union Program Council.

SCOTT, S. KAYE: MSU Choir, Sigma Alpha Iota, MSU Chorale.

SEBREN, JUDY LYNN: Kappa Delta Pi, AWS Representative, Judicial Council.

SEILER, VIRGINIA GALE: SMEA.

SELF, MARGARET ANN: AHEA.

SELMAN, RHONDA SUE: Zeta Tau Alpha, Pi Omega Pi.

SESSUMS, ROBERT E., JR.: ASME.

SHAW, TIMOTHY RAY: MSU Honorary Artist Guild.

SHEARER, BOB: Sigma Phi Epsilon, Sports Chairman, President; Omicron Delta Kappa, Blue Key, Phi Eta Sigma, Kappa Mu Epsilon, Student Association Elections Commissioner.

SHEPHERD, STEPHEN C.: Scabbard and Blade, AFROTC, Vice Commander.

SHIVERS, ROBERT DAVID: MSU FFA.

SHIVERS, SANDRA AILENE: Home Economics Club.

SHIVERS, WILLIAM DONALD: General Agriculture Club, Secretary.

SHOWS, GARY PRESTON: Theta Tau, Phi Kappa Phi, Tau Beta Pi, Alpha Pi Mu, AIIE, Kappa Mu Epsilon.

SHOWS, MARY ELIZABETH: Choir, Chorale.

SHUMAKE, JOSIE SLAUGHTER: Cardinal Key, Secretaty; Phi Kappa Phi, Alpha Lambda Delta, Phi Alpha Theta, Delta Gamma, AWS Representative, College of Arts and Sciences, Treasurer; Interschool Council, Union Fine Arts Committee, MSU Choir, Blackfriars, Reflector Staff, Committee of 82.

SIBLEY, DANIEL PAUL: BSU, ASAE, Tau Beta Pi, RA Duggar Hall.

SIEDELL, ROBERT ALLEN: Phi Gamma Delta, Recording Secretary, Rush Chairman, Pledge Class President; IFC Representative, Union Program Council, Special Events Chairman, Lecturn Committee, University Registration and Scheduling Committee, President's and Dean's List, Elder Statesmen, Pi Sigma Epsilon, SAM.

SIKES, SUSAN MARIE: SAM.

SIMMONS, GEORGE WHITFIELD, III: Sigma Alpha Epsilon, Accounting Club.

SIMMONS, LARRY WAYNE: Agriculture Economics Club, MSU Shooting Club, Dean's Scholar.

SIMONS, GARY HAYDEN: Intramural Football, SAM, Vice President.

SIMPSON, ALEATHA KAY: MSU Radio Station.

SIMPSON, CATHY JEAN: Sigma Alpha Iota, President; Kappa Delta Pi, University Choir, MENC.

SIMPSON, DONNA LYNN: Delta Delta Delta, Recording Secretary; Union Social Committee, Dean's and President's Scholar.

SINGH, PHOOL: India Association, International Student's Club.

SKELTON, BONNIE POTTER: Kappa Delta.

SKELTON, WILLIAM DAVID: Horticulture Club.

SLEDGE, DEBRA ANN: CEC, Kappa Delta Pi.

SMITH, BEN KEITH: IED Club.

SMITH, CADE McBRIDE: SAF.

SMITH, CARL ERIC: Kappa Alpha Order, Beta Alpha Psi, Alpha Kappa Psi, Elder Statesmen.

SMITH, CARLOS MARVIN: Kappa Alpha.

SMITH, ELIZABETH ANN: Alpha Delta Pi, Pi Omega Pi, Phi Beta Lambda.

SMITH, FORREST PARKHURST: Sigma Chi, Arnold Air Society.

SMITH, GARY WAYNE: Marine Eng. Tech. Society, President.

SMITH, GEORGE DANIEL: Kappa Sigma, Assistant Treasurer; Intramurals.

SMITH, GLENN LARUE: Landscape Architecture Club, Human Relations Committee.

SMITH, JIM ALLEN: Pi Sigma Epsilon, Treasurer, Alumni Secretaty; Delta Chi, SAM, Young Republicans.

SMITH, JOE DAN: American Society of Civil Engineers.

SMITH, LLANA Y.: Kappa Delta, Standards Council; Panhellenic Council, Greek Week; Angel Flight Area Staff Executive Officer; Blue Knight Sponsor.

SMITH, MEDDY: Chi Omega, MSU Hostess.

SMITH, NANCY ANN: BSU, CEC, Volunteer Services, Kappa Delta Pi.

SMITH, RANDALL GREGORY: Tau Kappa Epsilon, ASCE.

SMITH, REBBECCAH MARIE: CEC, Union Entertainment Committee, BSU, Chi Omega, SMEA.

SMITH, ROBERT ALLAN: Arnold Air Society.

SMITH, ROLAND CRAIG: AIIE.

SMITH, SAMMY A.: Kappa Sigma, Alpha Kappa Psi, Phi Eta Sigma, DPMA.

SMITH, SILAS MARK: Sigma Gamma Epsilon.

SMITH, THOMAS LANE: Agronomy Club, Secretary; Agronomy Annual Staff.

SMITH, WILLIAM PERRY: BSU, Dairy Science Club, Farmhouse, Alpha Zeta, Agriculture Council.

SMITH, WILLIAM STEVE: ASCE, BSU, College Life.

SMITH, WILLIAM WAYNE: Sigma Nu.

SNIPER, JOSEPH ANDERSON: Xi Sigma Pi, Forestry Club, Society of American Foresters.

SNIPES, CHARLES W., JR.: IEEE, Intramural Sports.

SNYDER, RICHARD LEON: Sigma Phi Epsilon, Pledge Class President, Recording Secretary, Rush Chairman; Reflector Staff, SA Senate, Chairman Student Activities and Grievances Committee, Dean's List, Chairman of Committee of 82, Pi Delta Epsilon, Hightower Vice President, President of College of Arts and Sciences, Inter-School Council, Jr. IFC.

SORRELLS, MELISSA ANN: Phi Beta Lambda, Pi Omega Pi, MBEA.

SPARKS, TONYA LEE: Delta Gamma, Alpha Lambda Delta, Phi Chi Theta, Lambda Chi Alpha Little Sister, Data Processors Management Association.

SPARROW, JIMMY MILTON: Kappa Sigma, Grand Treasurer; Beta Alpha Psi, Vice President.

SPIER, GEORGE ARTHUR: ASME.

SPEIR, HAROLD LEE: Pi Sigma Epsilon, New Member Coordinator, Dean's List Scholar.

SPEIR, PAULA DUKE: Special Student Services, Pi Sigma Epsilon Little Sister, Dean's and President's List Scholar.

STALLINGS, JAMES DONALD: Kappa Sigma, Alpha Kappa Psi, Committee of 82.

STAMPS, EDDIE CLARK: MSU Maroon Band, Phi Mu Alpha Sinfonia, AA+, YMCA Cabinet, Accounting Club.

STANFORD, WILLIAM DAVID: Agriculture Economics Club.

STANTON, JUNE CHRISTINE: Reveille Staff, Chi Omega, Sigma Alpha Epsilon Little Sister, Scotchguard, S. D. Lee Honors Program, Intramural Sports Council, Secretaty of School of Arts and Sciences, Interschool Council, Judicial Council Secretary, President's and Dean's Scholar, Pi Delta Epsilon, Campus Favorite, Cardinal Key.

STEEL, DAVID LEE: Kappa Alpha Order.

STEPHENS, JAMES WAYNE: AICHE.

STEVENS, ALAN LEIGHTON: Sigma Chi.

STEVENS, ARTHUR BOSWELL, III: Kappa Alpha.

STEVENS, MARK ALLEN: S. D. Lee Honors Society, S. D. Lee Honor Council, American Chemical Society.

STEWART, IRMA A.: Alpha Lambda Delta, Phi Kappa Phi, Kappa Delta Pi.

STEWART, MARY MARGARET: AA+.

STEWART, NORMAN M.: Theta Tau, AICHE, President, Vice President; Engineering Council, Phi Theta Kappa.

STOKES, HULET DUANE: Block and Bridle, FFA.

STOKES, MITCHELL WAYNE: BSU, ASAE Club, Alpha Zeta.

STONE, LIBBY: Outstanding Freshman Woman, Sigma Alpha Iota, Chi Omega, Cardinal Key, Gamma Beta Phi, Kappa Delta Pi, Scotchguard, Lectern Series Chairman, Lyceum Series Committee, Madrigal Singers, MSU Choir, MSU Chorale.

STRAZI, TOMMY ANTHONY: Accounting Club, Data Processing Management Association.

STRINGER, CINDY JANE: Accounting Club.

STRICKLAND, MARGARET ELLEN: Horticulture Club, Reporter; FFA Club Sweetheart, AIFT Club.

STRONG, JERRY WAYNE: Farm House, Alpha Zeta, Agronomy Club.

STROUD, CHERYL M.: Dorm House Council, President of Student Affiliate American Chemical Society Chapter, Dorm Social Chairman, Union Fine Arts Committee, Universiry Choir and Special Chorus.

STUART, DERRILL ALFRED, JR.: Tau Beta Pi, Pi Tau Epsilon, KME, Phi Kappa Phi, ASME, Staff of Miss. State Engineer, BSU, SA

STUART, JOHN LEIGHTON: Alpha Phi Omega, Forestry Club, BSU.

SUMMEROUR, ROGER R.: AICHE.

SUMMERS, SUZETTE: Delta Gamma, Phi Chi Theta, SAM, Committee of 82.

SUMRALL, ROBERT BANAHAN: College of Business, Vice President; Suttle Officer, Philo Demos.

SUTHERLAND, CATHERINE ANNE: DeIta Gamma, 1st Vice-President, Pledge Trainer; Area C-2 Commander of Angel Flight, Area Information Officer of Angel Flight, College of Arts and Sciences Secretary, MSU Fashion Board, Dean's Scholar.

SUTTERFIELD, GEARY LLOYD: Phi Eta Sigma, S. D. Lee Honors Program, Phi Kappa Phi, Association of Computing Machinery, Treasurer.

SWAIN, CHARLES PITNER: Industrial Education Association.

SWAIN, RICHARD KEITH: Tau Beta Pi, Eta Kappa Nu, Vice President; Circle K, IEEE, President's Scholar.

SWAYZE, JOHN HARDY: Kappa Alpha.

SWILLEY, CHARLOTTE LYNN: Phi Theta Kappa, Miss. Business Education Association.

SWILLEY, RODNEY EARL: Phi Theta Kappa, Beta Alpha Psi.

SWORDS, RUSSELL LAMAR: Forestry Club, Alpha Zeta, Wildlife Sociery.

TADLOCK, SUSAN MICHELE: Kappa Omicron Phi, Alpha Zeta, Home Economics Club.

TANNER, NANCY E.: Union Social Committee, Home Economics Club.

TAPE, JOE EUGENE: Accounting Club, Beta Alpha Psi, Lucky Eleven, Secretary-Treasurer.

TARTT, STEPHEN W.: Kappa Sigma.

TATE, WILLIAM FRANKLIN: Farm House, AICHE.

TAYLOR, WILLIAM SLEDGE, III: Kappa Sigma, Rush Chairman, President; Philo Demos, Elder Statesmen, Vice President; Blue Key, Alpha Zeta, Alpha Kappa Psi, AETB Club, Treasurer; Committee of 82.

TEMPLE, DANNY R.: IED Association.

TEMPLETON, MARLYS DALE: Kappa Delta Pi.

TERRELL, PATRICIA ANN: Physical Education Club, Sports Committee President.

THAMES, TONY R.: Alpha Zeta.

THOMAE, DAVID CHARLES: Industrial Education Department.

THOMAS, JAMES LYNDELL: Tau Kappa Epsilon, Secretary.

THOMAS, JOHNNIE G., III: IEEE.

THOMAS, LISA GAY: Alpha DeIta Pi, 1st Vice President; Alpha Lambda DeIta, Kappa Delta Pi, President; Panhellenic Council, Greek Activities Committee.

THOMAS, SUSAN SAMPSELL: Phi Beta Lambda.

THOMPSON, DAVID GLEN: Landscape Architecture Club, Ag. Council.

THOMPSON, DEBRA ANNE: Angel Flight, Executive Officer; Alpha Delta Pi, House Chairman; Kappa Delta Pi, Sigma Chi Sweetheart, Top Ten Best Dressed, Dean's and President's Scholar, Sigma Chi Little Sister, Blue Knights, Bridal Fair Publicity Committee, Delta Chi Calendar Girl.

THOMPSON, FRANCES ANN: Phi Beta Lambda, Pi Omega Pi, University Curriculum Committee, Union Publicity Committee Secretary, Kappa Delta Pi.

THOMPSON, HAROLD SINCLAIR, JR.: ASME.

THOMPSON, JANE ELLEN: Chi Omega, Secretary; Scotchguard, Sigma Alpha Epsilon Little Sister, Dean's Cabinet of Education.

THOMPSON, LARRY: Football Team, Campus Crusade for Christ, Fellowship of Christian Athletes.

THOMPSON, MERRY NORMA: CEC.

THRASH, JANE LOUISE: Chi Omega, Madrigal Singers, University Chorale, University Chorus, Alpha Tau Omega Little Sister.

THRASH, KENNETH RAY: Sports.

TIGRETT, TRAVIS HODGES: Sigma Chi.

TIPTON, GARY ALAN: Theta Tau.

TOPP, RICHARD GORDON: Sigma Chi, Accounting Club, SAM.

TOWNSEND, JOSEPH CALDWELL: Phi Kappa Tau, Phi Mu Alpha.

TOWNSEND, STEPHEN EDWARD: BSU.

TREHERN, STEPHEN PAUL: Sigma Chi, MSU Soccer Team, Soccer Club, Society for the Advancement of Management, Pre-Law Club, Varsity Cheerleader.

TRICE, JEWEL FAYE: AA+, Black Voices.

TRIPLETT, ROBERT WARREN, JR.: ASCE, Tau Beta Pi, Chi Epsilon.

TUBBS, BUFORD DOYLE: IFC Representative, Blue Key, IFC Treasurer, Alpha Kappa Psi, Treasurer; Kappa Sigma, Vice President; Committee of 82, Red Carpet Day Chairman, Greek Week Committee, SA Treasurer, Dean's Scholar.

TUCKER, VICKI LYNNE: SMEA, Phi Lambda Pi.

TURNAGE, LAURA ANN: Pi Omega Pi, Historian.

TURNER, CARL MARVIN: Delta Chi, American Nuclear Engineering Society.

TURPIN, ERIN LOU: Chi Omega, Senate, Intramural Sports, Sigma Alpha Epsilon Little Sister.

TWYNER, BASIL SHAW, JR.: AA+, Intramural Sports.

UMFRESS, PATSYE ANN: Pi Omega Pi, Phi Beta Lambda, Dean's Scholar, President's Scholar.

VALENTOUR, MARION SUSAN: Alpha Delta Pi, Pledge Class President, Reporter, Historian, Rush Chairman; Committee of 82, Special Events Committee, Dean's Scholar, AWS Representative.

VANDEVENDER, MARK GARDNER: Alpha Tau Omega, Accounting Club.

VANDEVENDER, WILLIAM THOMAS: Sigma Alpha Epsilon, Committee of 82.

VANHORN, JAMES R.: Accounting Club, DPMA.

VAUGHN, DORIS JUNE: Alpha Lambda Delta, Phi Chi Theta, Accounting Club.

VAUGHN, MARSHA ANNETTE: Delta Delta Delta, SMEA.

VENABLE, JOANETTA: AA+, Black Voices.

VERNON, MOSES WILLIAM, JR.: Beta Alpha Psi.

VINCENT, JAMES SYDNEY, JR.: Sigma Alpha Epsilon.

VINCENT, SAMUEL MICHAEL, JR.: Alpha Tau Omega, American Nuclear Society, Society of American Military Engineers.

WADLINGTON, WILLIAM RALPH, JR.: BSU.

WALHOOD, STEVEN G.: MSU Band, Stage Band, Lambda Chi Alpha, Clarinet Choir, ACM Club.

WALKER, MICHAEL WILLIAM: IEEE, Eta Kappa Nu, Tau Beta Pi, Kappa Mu Epsilon.

WALKER, THOMAS EUGENE: President of Business and Industry School, Inter-School Council, President; Student Senator, Blue Key, Alpha Kappa Psi, Kappa Sigma.

WALKER, WYETH: Delta Gamma, Treasurer — College of Business and Industry, Phi Chi Theta, Pi Delta Epsilon, Reveille Staff, Order of the White Rose, Rice Hall Treasurer, IRHC, Rice House Council.

WALLER, WILLIAM LOWE: Sigma Phi Epsilon, Corresponding Secretary, Rush Chairman; SA Senate, Blue Key, President Garner Hall, ROTC, Student Services Committee, Scabbard and Blade, Alpha Kappa Psi, Distinguished Military Student.

WALTON, HAROLD DENNIS: Physical Education Club.

WALTON, RICHARD GREEN: Sigma Alpha Epsilon, Rush Chairman.

WARDLAW, EUGENE GORDON: M Club, Football, American Society of Civil Engineers, Recreation Committee, UPC, Fellowship of Christian Athletes.

WARE, BARBARA SUE: Kappa Delta Pi.

WARNER, DEBORAH WILLIAMS: Volunteer Services, Union Committee.

WASSON, ZACH L.: Beta Gamma Sigma, Alpha Tau Omega.

WATSON, ALICE DOWDLE: Phi Lambda Pi, Chaplain; Kappa Omicron Phi, Home Economics Club, President's Scholar.

WATTS, JOHN GREGORY: Sigma Nu, Arnold Air Society, Scabbard and Blade.

WEBB, PATRICIA GAIL: Zeta Tau Alpha, AWS Representative, Home Economics Club, AHEA, Alpha Zeta.

WEBBER, ROSETTA: AA+.

WEDGEWORTH, MARY MARSHA: Chi Omega, AWS, Secretary and President; Cardinal Key, Secretary; Gamma Beta Phi, Union Social Committee and Entertainment Committee, Homecoming Committee, Student Organizations Committee, Who's Who, Best Dressed, Calendar Girl, Sigma Alpha Epsilon Little Sister, Kappa Omicron Phi, Home Economics Association, President's Cabinet, MSU Fashion Board, Student Director, Dean's List.

WEED, RICHARD ALLEN: AIAA, President; Sigma Gamma Tau, Vice-President.

WEEMS, PATRICIA ROSS: Kappa Omicron Phi, Distaff Reporter, Alpha Zeta, AHEA, Home Economics Club.

WELCH, JAMES ERIC: SAM

WELCH, JOE HAROLD: Band, Brass Chorus.

WELLS, ANNE SHARP: Alpha Delta Pi, Phi Alpha Theta, Union Program Council, President's List.

WELLS, KAREN CLAIRE: Alpha Lambda Delta, Tau Beta Pi, Phi Kappa Phi, Kappa Mu Epsilon, Beta Rho Delta, AICHE, S. D. Lee Honors Program.

WESLEY, DAVID HALSEY: AIpha Phi Omega, Alpha Kappa Psi, Pi Sigma Epsilon, SAM, Phi Gamma Delta.

WEST, MICHAEL RALPH: MSU Football, Pi Kappa Alpha, Delta Delta Delta Big Brother.

WESTMORELAND, KATHY HONY: Alpha Delta Pi, Home Economics Club, Kappa Omicron Phi, Alpha Zeta, MSU Fashion Board, Union Fine Arts Committee, AWS, Chi Delphia.

WHITACRE, CHARLES McRAY: Kappa Alpha Order, Pi Sigma Epsilon, Union Entertainment Committee.

WHITE, JOHNNY RAY: Horticulture Club.

WHITE, MILDRED ANN: Kappa Delta Pi.

WHITE, PAUL RODNEY: ASCE, Tau Beta Pi, Theta Tau, Intramural Football.

WHITE, ROBERT DOUGLAS: Landscape Architecture Club, Agriculture Council.

WHITESIDE, FIFE MORRIS: MSU Ham Radio Club, Vice President; Karate Club, Pre-Law Club.

WICKS, COLEMAN C.: AA+, President.

WIGGINTON, WILLIAM DALLAS, JR.: FFA.

WILKERSON, CHARLES WILKS: AIIE.

WILLCOXON, REBECCA CAROL: Zeta Tau Alpha.

WILLIAMS, CHARLES VAN: MSU Band, Alpha Phi Omega, Forestry Club.

WILLIAMS, JACKIE DAVIS: Block and Bridle Club.

WILLIAMS, JOHN H.: AIAA, Secretary.

WILLIAMS, WILLIAM CHARLES: AICHE, Intramural Sports.

WILLIAMSON, MARK LEON: Lambda Chi Alpha, IFC Representative, Rush Chairman; Co-Op Program, Young Republicans.

WILLINGHAM, JOE DON: Phi Kappa Tau, Arnold Air Sociery, AFROTC, IFC, Propbender Club.

WILSON, CLAUDE LEE: FIJI Fraternity.

WILLIS, DIANE GALBREATH: Home Economics Club, Maroon Band.

WILSON, CYNTHIA SUE: Home Economics Club.

WILSON, DAVID CHARLES: Kappa Alpha Order.

WIMBERLY, DAVID WAYNE: Elder Statesmen, Sigma Chi.

WIMPEE, JOHNNIE WILLIAM: IEEE.

WINDHAM, SHIRLEY ANN: Home Economics Club, BSU.

WING, KENNETH J.: Reveille, Head Photographer; MSU Symphonic Band, MSU Maroon Band, Vice-President; Phi Mu Alpha Sinfonia, National Delegate Representative, MSU Student Bowling League, President; MSU Brass Choir.

WINKEL, EDWARD JOSEPH: Kappa Alpha, SAM.

WINKELJOHN, K. MICHELE: Alpha Delta Pi, Recording Secretary, Standards Chairman; Reflector Staff, Newman Club, Union Committee, FFA Sweetheart.

WISNER, JAMES ALAN: Philo Demos, Kappa Sigma, Biological Engineering Club.

WOMACK, DAVID CAIN: Circle K Club, Governor LA-MS-TENN District; BSU, Horticulture Club.

WONG, RAYMOND DWIGHT: Alpha Phi Omega, Reveille Staff, Accounting Club, Lucky Eleven.

WOOD, GEORGE R.: University Chorale, BSU, Fishermen.

WOOD, LEE CECIL: Accounting Club.

WOOD, MONTE EMENS: Blackfriars, Project Help Council, System Operator, ACM.

WOOD, ROBERT HOUSTON: ASCE, Chi Epsilon.

WOODELL, PATTY MARY EMILY: Blackfriars, Dean's List.

WOODRUFF, SARAH ELIZABETH: CEC, SMEA, Phi Theta Kappa.

WOODS, JIM THOMAS: Sigma Chi.

WOODWARD, GEORGE LARRY: Law Club.

WOODY, KAREN LYNN: Dean's and President's List Scholar, Pi Omega Pi, Phi Beta Lambda, Miss. Business Education Association.

WRIGHT, CHARLES LEE: Pi Kappa Alpha, MSU Football.

WRIGHT, MARION POWELL: Society of Petroleum Engineers.

YARBROUGH, BENNY LADELL: FFA.

YARBROUGH, THOMAS STANLEY: Tau Beta Pi, President; Eta Kappa Nu, Phi Kappa Phi, IEEE, Air Force ROTC, Drill Team Commander, ROTC Flight Program.

YATES, ANNA MARIA: Kappa Delta Pi, Rice House Council, SMEA, President's List.

YATES, MARGARET A.: SEA, Kappa Delta Pi, Dorm House Council, President's and Dean's List.

YATES, MICHAEL D.: Tau Beta Pi, Phi Kappa Phi, Co-op Student, Kappa Sigma.

YELVERTON, DANIEL GLEN: IEEE.

YERGER, GAYDEN NANCE: Kappa Delta, CEC, Kappa Delta Pi.

YOUNG, DEBRA BROWN: Delta Gamma, Phi Alpha Theta, Kappa Delta Pi, Committee of 82, Union Fine Arts Committee.

YOUNG, GEORGE THOMAS: AFROTC Arnold Air Society.

YOUNG, RALPH HENDRIX: Freewheelers Bicycle Club, Vice President; MSU Bike Club, President; Agricultural Economics Club, Dean's Scholar, Ping-Pong Club.

YOUNGBLOOD, GERALD FRANKLIN: Delta Chi, Phi Kappa Phi, Eta Kappa Nu, Young Republicans, President; Amateur Radio Club, IEEE, President's List.

Index

A

Abernathy, J. W., 292
Ables, N. L., 308, 345
Ables, S. N., 232, 345
Ables, W. G., 288, 345
Abraham, J. W., 225
Abrams, B. J., 345
Ackle, L. J., 345
Acosta, B.A., 345
Adair, P. H., 345
Adams, C. K., 171
Adams, D. L., 345
Adams, C. L., 283, 345
Adams, G. F., 345
Adams, H. M., 226, 345
Adams, H. W., 252, 320
Adams, L., 238, 246, 345
Adams, R. M., 255, 320
Adams, R. C., 320
Adcock, J. M., 320
Adcock, S. J., 320
Adcox, D. J., 320
Adcox, T. W. 249
Addington, D. L., 345
Addington, R. D., 345
Addkison, K. L., 286
Addkison, L. D., 345
Aden, C. L., 345
Aden, L. N., 320
Aden, N. M., 345
Ahmad, M., 316
Aiken, M. E., 283, 345
Aikens, R. N., 320
Ainsworth, T. M., 345
Aitken, T. C., 345
Albright, G. R., 316
Albright, J. P., 345
Albright, R. H., 345
Albritton, L. S., 258, 294, 345
Aldridge, P. M., 345
Alexander, A. N., 345
Alexander, B. A., 308
Alexander, B. J., 238, 345
Alexander, J. L., 345
Alexander, J. L., 171
Alexander, J. G., 345
Alexander, L. K., 102, 251, 345
Alexander, S. K., 345
Ali Mir, M., 316
Allegrezza, J. L., 316
Allen, C. A. 345
Allen, C. B., 320
Allen, C. M., 101
Allen, C. E., 288, 345
Allen, D. J., 345
Allen, D. L., 345
Allen, E. A., 226, 247, 320
Allen, G. A., 185, 345
Allen, H. G., 345
Allen, J. B., 320
Allen, J. R., 232, 345
Allen, J. D., 300
Allen, J. K., 262, 320
Allen, L. H., 345
Allen, L. K., 345
Allen, N. K., 232, 320
Allen, R. C., 345
Allen, R., 345
Allen, R. L., 293, 300, 345
Allen, V. D., 283, 320
Alley, L. A., 345
Alley, P. C., 102, 266, 267, 345
Allgood, S. K., 293
Allred, D. C., 320
Alston, D. E., 345
Alsworth, G. E., 276
Altman, P. D., 275, 345
Amis, B. G., 304, 345
Ammons, J. F., 345
Ammons, M. E., 345
Ammons, P. E., 345
Ammons, S. L., 320
Anders, N. L., 345
Anders, T. G., 283, 320
Anders, W. K., 320
Anderson, A. E., 345
Anderson, C. A., 345
Anderson, D. R., 345
Anderson, G. S., 302, 345
Anderson, G. P., 254, 257
Anderson, J. B., 303, 345
Anderson, J. H., 302
Anderson, J. A., 345
Anderson, J. M., 277
Anderson, M. A., 345
Anderson, M., 294, 297, 320
Andrews, J. S., 252, 345
Andrews, O., 345
Andries, J. T., 345
Anger, E. E., 345
Anger, F. J., 345
Anglin, C. L., 345
Anglin, J. R., 246, 320
Annison, J. M., 185
Antee, G. A., 246, 345
Anthony, M. E., 61, 62, 92, 100, 103, 251, 275, 283, 345
Anthony, P. R., 293, 320
Apostle, O., 345
Apperson, M. E., 308, 320
Appleton, S. K., 345
Applewhite, H. J., 101, 345
Archer, R. L., 320
Ard, M. L., 110, 301
Ardahl, A. H., 102, 345
Ardahl, B. E., 345
Argo, M. A., 345
Armijos, P. G., 345
Armistead, E. A., 107, 306, 310
Armistead, G. T., 107, 310, 320
Armour, J. W., 244
Armstrong, D. M., 97, 99, 316
Armstrong, D. A., 277, 288, 320
Armstrong, J. B., 107, 252
Armstrong, M. E., 92, 100, 109, 283, 345
Armstrong, R. M., 303
Arnold, D. N., 108, 278, 320
Arnold, J. W., 320
Arnold, J. A., 320
Arnold, R. E., 345
Arthur, S. R., 251, 345
Ashcraft, M. J., 345
Ashford, J., 266
Ashford, M., 345
Ashford, M. Y., 345
Ashley, R. K., 232, 270, 271, 301, 345
Ashley, W. S., 345
Askew, C. D., 345
Askew, S. A., 287
Atkins, B. F., 240, 263
Atkinson, W. T., 92, 103, 225, 270, 271, 320
Atwood, V. J., 345
Audenaert, W. N., 345
Ausbon, J. A., 293
Aust, J. W., 320
Austin, C. A., 320
Austin, E. E., 320
Aven, J. D., 320
Avirah, T. K., 316
Avis, J. A., 113, 261
Axton, T. J., 345
Aycock, M. J., 345
Ayres, W. J., 320

B

Babb, C. R., 232, 299, 345
Babb, J. H., 345
Backus, A. O., 345
Bacot, J. F., 345
Baddley, J. E., 320
Baggett, F. H., 238, 345
Baggett, G. B., 345
Baggett, J. W., 345
Bagley, D. J., 346
Bagley, P. L., 297, 346
Bagwell, D. G., 346
Bailer, J., 346
Bailey, B., 320
Bailey, C. A., 346
Bailey, J. L., 275, 346
Bailey, M. J., 320
Bailey, R. H., 302, 346
Bailey, T. H., 320
Bailey, T. L., 320
Bailey, W. J., 320
Bain, J. P., 346
Baird, P. A., 346
Baker, B. N., 320
Baker, D. K., 231, 264
Baker, J. H., 346
Baker, R. M., 320
Baker, R. J., 346
Baker, S. L., 272, 279, 346
Baldwin, C. E., 297, 346
Bales, G. D., 346
Ball, R. T., 225, 346
Ballenger, J., 320
Ballew, S. G., 346
Banchetti, P. A., 246, 320
Banks, D. W., 320
Banks, P. G., 346
Banks, R. S., 238, 346
Bankston, V. A., 285, 346
Bannon, P. R., 346
Barbosa, S., 274, 316
Barbre, R. E., 346
Bardin, C. L., 346
Bardwell, R. G., 346
Barfield, W. B., 320
Barger, D. K., 263, 320
Barger, D. H., 346
Barger, D. L., 320
Barger, H. W., 346
Barger, M. A., 346
Barham, D. B., 346
Barham, P. S., 346
Barker, G. L., 316
Barksdale, J. F., 316
Barkum, N. W., 171
Barlow, C. S., 346
Barlow, C. A., 294, 346
Barnard, W. H., 309, 320
Barnes, D. L., 346
Barnes, E. L., 266, 346
Barnes, J. H., 320
Barnes, J. E., 289, 346
Barnes, T. V., 320
Barnes, T. L., 346
Barnett, B. A., 346
Barnett, J. H., 346
Barnett, J. M., 316
Barnett, W. S., 346
Barnett, W. S., 346
Barnette, S. D., 320
Barr, D. E., 346
Barr, S. L., 346
Barrentine, C. D., 101, 346
Barrentine, J. L., 320
Barrett, C. K., 321
Barringer, S. S., 258
Barron, W. L., 316
Barry, B. L., 346
Barry, T. W., 285, 346
Barton, E. L., 346
Barton, L. G., 102, 346
Barwick, K. L., 277, 346
Basden, B. N., 346
Baskin, R. L., 321
Baskin, V., 232, 346
Bass, D. M., 346
Bass, H. A., 231, 321
Bass, R. H., 346
Bass, W. E., 346
Bassett, B. G., 321
Bates, L. D., 252
Bates, M. F., 255, 257, 299
Bates, S. Y., 238, 346
Bates, T. C., 111, 259, 283, 291, 346
Bates, V. L., 293, 321
Batson, K. R., 346
Batson, L. A., 297, 321
Batson, M. A., 102, 346
Batson, T. B., 321
Batson, W. A., 346
Batte, C. A., 346
Batte, R. C., 346
Battley, T. M., 285, 321
Baucum, R. A., 346
Baugh, C. L., 321
Baugh, J. A., 312, 321
Baughman, D. K., 321
Bayley, F. G., 346
Baylis, B. J., 321
Beane, M. B., 321
Beard, D. L., 321
Beard, J. D., 252, 321
Beardain, R. D., 346
Bearden, C. E., 252, 321
Bearden, E., 346
Bearden, J. H., 346
Bearden, M. R., 111, 254, 256, 259, 346
Bearden, O. S., 270, 321
Bearden, V., 255, 321
Beasley, J. H., 346
Beasley, J. A., 346
Beasley, V. E., 346
Beattie, M. K., 346
Beck, B. E., 346
Beck, R. E., 346
Becker, S. J., 232, 321
Beckham, G. F., 346
Beckham, S. H., 321
Beddingfield, W. K., 232, 346
Beeler, J. B., 321
Beers, C. D., 102, 232, 346
Belcher, B. L., 232, 346
Belk, P. V., 184, 346
Bell, C. R., 321
Bell, E. L., 346
Bell, E. I., 346
Bell, H. P., 242, 321
Bell, J. W., 346
Bell, S. J., 346
Bellah, L. C., 241, 321
Belue, J. A., 235
Belue, S. K., 346
Bender, W. A., 238, 292, 346
Bender, W. R., 23, 257, 261, 346
Benefield, D. E., 346
Bennett, C. K., 346
Bennett, D. B., 346
Bennett, D. J., 346
Bennett, G. K., 297
Bennett, G. A., 321
Bennett, P. M., 321
Benson, P. L., 346
Benton, R. A., 321
Beoddy, J. A., 346
Berry, C. A., 92, 94, 100, 262, 321
Berry, D. D., 346
Berry, D., 346
Berry, R. J., 346
Berry, W. B., 107, 310
Berryhill, E. B., 110, 301, 346
Bertucci, A. A., 346
Bessonette, D. N., 346
Bethany, J. A., 226, 296, 346
Bethune, R. E., 346
Betts, D., 346
Beverly, A. C., 346
Beverly, L. G., 347
Beverly, R. J., 321
Bibler, K. A., 294, 321
Bibler, M. L., 347
Biggers, G. H., 347
Biggers, J. J., 321
Biggers, S. L., 321
Biglane, K. A., 185, 347
Biglane, P. R., 347
Biglane, R. M., 321
Bignoli, A. P., 246, 347
Billie, C. E., 312, 316
Billingsley, D. M., 321
Billingsley, R. M., 347
Bird, S. Y., 321
Birdsong, J. A., 231
Birdsong, J. W., 266
Bishop, A. E., 293, 283, 316
Bishop, B. J., 321
Bishop, G. R., 347
Bishop, J. S., 347
Bishop, L. L., 347
Bittle, J. A., 232, 298, 347
Black, B. J., 347
Black, C. D., 347
Black, G. H., 283, 347
Black, G. H., 101, 232, 298
Black, S. M., 171
Black, W. D., 347
Blackbourn, R. L., 283
Blackburn, P. B., 293
Blackledge, M. G., 100, 224, 225, 226, 347
Blackwell, C. D., 321
Blackwell, C. H., 347
Blackwell, D. D., 285, 321
Blackwell, M. J., 274, 321
Blackwood, R. T., 321
Blake, P. M., 347
Blake, R. A., 309
Blakely, R. G., 321
Blakeney, R. H., 237, 312, 347
Bland, G. K., 251, 288, 347
Bland, J., 321
Blanks, T. S., 101, 347
Blaylock, R. L., 347
Blissard, J. D., 347
Blomeley, D. L., 347
Blossom, C. W., 321
Blount, J. F., 347
Blount, M. B., 347
Blount, N. J., 347
Blunt, C. A., 226, 238
Bobitt, R. K., 232
Bodin, R. R., 347
Bogan, D. W., 347
Bogdahn, B. J., 297, 321
Boggan, L. R., 274, 321
Boggess, E. L., 321
Bolen, J. K., 297, 321
Boler, J. E., 242, 243, 321
Bolmes, M. L., 347
Bolton, H. L., 110
Bond, A. L., 251, 347
Bond, R. H., 321
Bone, L. D., 321
Bonner, J. A., 347
Booker, M. D., 238, 307, 321
Booker, V. D., 238, 347
Boonboothara, K., 316
Booth, J. R., 347
Booth, M. O., 347
Booth, S. A., 347
Boothe, V. R., 296, 347
Bordenkircher, P. D., 282, 316
Bost, B. K., 347
Bost, S. C., 347
Botes, P. J., 347
Boucher, R. S., 254, 257, 347
Bouchillon, C., 296, 347
Bounds, C. D., 54, 60, 185, 288, 347
Bounds, J. T., 232, 347
Bounds, J. E., 264, 347
Bourland, A. W., 321
Bouthilet, G. J., 263
Bowen, D. A., 347
Bowen, J. M., 347
Bowers, P. J., 322
Bowers, E. D., 102
Bowie, B. L., 102, 284, 305, 347
Bowie, J. E., 316
Bowie, J. S., 347
Bowlds, S. R., 347
Bowlds, T. F., 112, 347
Bowling, L. M., 347
Bowman, C. S., 347

Bowron, H. A., 347
Box, C. J., 347
Box, C. J., 282, 322
Box, D. A., 347
Boyce, S. C., 347
Boyd, B. R., 347
Boyd, C., 347
Boyd, C., 347
Boyd, E. W., 347
Boyd, G. M., 322
Boyd, J., 322
Boyd, M. W., 347
Boyd, M. L., 347
Boyd, V. B., 347
Boyd, W. H., 322
Boye, P. C., 92, 94, 100, 103, 289, 322
Boyette, L. E., 322
Boykin, M. F., 347
Boyles, D. A., 347
Bozeman, B. B., 171, 291
Bozeman, M. L., 232, 275, 347
Bozeman, W. J., 347
Brabham, 286, 347
Bradley, D. C., 300, 322
Bradley, M. W., 347
Bragg, J. M., 347
Brahan, H. A., 347
Bramuchi, L. J., 347
Bramuchi, M. A., 322
Branch, C. K., 347
Branch, K. L., 304, 347
Branch, L. C., 256
Branch, L. C., 347
Branch, W. M., 347
Brandon, S. A., 97, 99
Brandon, V. S., 322
Brantley, K., 322
Brantley, K. R., 242
Brantley, L. T., 322
Brantley, R. A., 171, 291, 322
Brantley, S. E., 347
Brantley, S. G., 257
Braxton, D. A., 289, 347
Brasher, P. K., 316
Brashier, T. L., 303, 347
Brassel, J. S., 322
Brassell, J. B., 347
Braswell, D. L., 242, 322
Braswell, D. G., 316
Braswell, M. D., 266
Braswell, R. H., 171, 291
Brawner, C. J., 185, 251, 322
Brawner, M. L., 322
Braxton, R. R., 347
Bray, G. W., 347
Brazelton, D. D., 347
Breakfield, R. R., 274, 322
Breal, J. L., 322
Breazeale, S. J., 347
Breckenridge, D. E., 260, 322
Breckenridge, W. A., 347
Breedlove, W. W., 308
Breeland, R. L., 322
Breland, J. H., 94, 276, 279, 306, 322
Breland, M. M., 347
Breland, S. E., 288, 347
Breland, W. G., 267
Breland, W. H., 266
Brent, B. A., 102, 347
Brent, C. E., 312, 347
Brent, D. L., 347
Brent, J. E., 312, 347
Brent, M. J., 347
Brewer, G. L., 111, 254, 255, 259, 322
Brewer, J. C., 274, 347
Brewer, O. C., 322
Brewer, R. H., 347
Brewer, R. C., 347
Brewer, R. D., 322
Bridgers, B. J., 258
Briggs, M. F., 347
Bright, G. S., 347
Brignac, G. W., 347
Brinkmann, R. G., 282, 348
Brinson, J. M., 348
Brislin, C. W., 171, 348
Britt, C. L., 252, 322
Britt, T. M., 309, 322, 348
Broadhead, B. L., 261, 348
Broadhead, M. D., 322
Broadhead, R. R., 107, 113, 322
Brock, A. C., 348
Brock, D. R., 242, 322
Brock, J. L., 348
Brock, S. L., 348
Brock, S. D., 277, 294, 322
Brockway, D. L., 322
Brook, R. D., 282
Brook, S. C., 348
Brookhart, J. M., 240
Brooks, C. W., 107, 108, 322
Brooks, D. L., 348
Brooks, L. O., 171
Brooks, L. C., 348
Brooks, T. L., 242, 243, 322
Brookshire, C. C., 258, 289, 348
Brookshire, J. P., 92, 258, 283, 289, 348
Brookshire, N. D., 97, 99
Broome, S. G., 348
Brothers, B. A., 102, 348
Brown, A. T., 348
Brown, C. D., 348
Brown, C. S., 348
Brown, C. A., 348
Brown, D. S., 348
Brown, D. C., 348
Brown, D. H., 348
Brown, D. J., 348
Brown, D. E., 348
Brown, E. R., 348
Brown, E. S., 293
Brown, E. B., 302
Brown, H. M., 322
Brown, J. E., 261, 348
Brown, J. M., 348
Brown, J. M., 322
Brown, J. L., 322
Brown, K., 316
Brown, L. E., 292, 348
Brown, L. L., 277, 322
Brown, M. E., 348
Brown, M. M., 293, 322
Brown, M., 110, 348
Brown, P. L., 295, 309, 322
Brown, R. B., 348
Brown, R. P., 348
Brown, R. L., 348
Brown, R. E., 348
Brown, R. B., 348
Brown, S. L., 286
Brown, S. D., 322
Brown, S. H., 98, 100, 109, 348
Brown, T. E., 322
Brown, T. C., 348
Brown, V. E., 322
Brown, W. L., 316
Browning, J. A., 316
Browning, T. B., 322
Brownridge, L. K., 348
Broyles, F. W., 348
Bruce, J. H., 171, 291, 322
Bruce, M. H., 348
Brummett, M. L., 348
Brunson, E. C., 296
Bruton, J. T., 348
Bruton, T. A., 348
Bryan, H., 109, 231
Bryant, C. W., 348
Bryant, D. D., 277, 322
Bryant, D. J., 348
Bryant, J. L., 94, 100, 238, 322
Bryant, J. H., 322
Bryant, M. I., 348
Bryant, P. A., 348
Bryson, C. T., 274
Buchanan, M., 348
Buchanan, W. M., 112
Buckhaults, R. M., 274, 322
Buckley, T. J., 348
Buckley, T. J., 348
Buckley, W. P., 58, 171, 291
Buckner, B. K., 348
Bueker, M. J., 322
Buescher, V. C., 277, 348
Buffington, M. G., 322
Buffington, S. F., 348
Buie, L., 171, 348
Bull, J. A., 274
Bullard, A. L., 322
Bullard, B. J., 277
Bullock, D. H., 245
Bullock, M. D., 277, 284, 322
Bullock, R. A., 348
Bunch, E. C., 284, 348
Burch, J. C., 348
Burch, P. H., 348
Burch, T. A., 323
Burcham, D. C., 323
Burchfield, P. G., 323
Burchfield, R. A., 348
Burchfield, T. L., 348
Burchfield, W. D., 348
Burdine, C., 348
Burdine, C. G., 257
Burgess, F. C., 303
Burgess, M. R., 266
Burkeen, B. R., 348
Burkett, R. J., 348
Burks, D. K., 348
Burks, E. B., 323
Burleson, N. M., 348
Burleson, P. A., 348
Burnett, R. L., 283, 348
Burney, L. A., 289, 323
Burnham, C. G., 348
Burnham, J. D., 348
Burns, D. A., 348
Burns, E. D., 282
Burns, E. C., 302
Burns, R. E., 348
Burns, W. B., 323
Burnside, S. D., 348
Burrow, T. A., 348
Burt, E. E., 276, 348
Burt, J. D., 323
Burt, P. G., 323
Bush, G. A., 348
Bush, J. L., 348
Bush, M. L., 309
Bush, N. E., 348
Bush, P. G., 348
Bussolati, A. A., 264, 348
Butler, R. T., 348
Butler, W. D., 323
Buttross, R. A., 240, 348
Butts, L. C., 348
Byars, D. C., 348
Byford, L. G., 276
Byrd, E. L., 348
Byrd, J. M., 348
Byrd, K. E., 348
Byrd, S. V., 348
Byrne, C. J., 348
Byrne, G. J., 110
C
Cade, M. D., 323
Cain, J. E., 323
Caldwell, J. R., 276, 323
Calhoun, W. F., 349
Califf, B. S., 349
Callicott, H. C., 323
Calloway, T. H., 301
Calvert, H. E., 308, 323
Calvert, W. K., 260, 323
Camp, R. L., 349
Camp, T. R., 349
Camp, T. E., 349
Campagna, A. B., 184, 296, 349
Campbell, A. N., 309, 323
Campbell, C. J., 349
Campbell, C. L., 280, 281
Campbell, C. R., 323
Campbell, F. J., 264, 349
Campbell, I. J., 277, 349
Campbell, K. W., 323
Campbell, M. J., 349
Campbell, M. R., 349
Cannon, L. J., 323
Canon, B. G., 323
Canon, J. N., 242
Canterbury, L. J., 102, 288, 349
Cantrell, J. A., 303, 323
Cappaert, S. C., 349
Caraway, G. M., 349
Carballo, L. K., 349
Carchedi, J. M., 316
Carlisle, F. D., 323
Carlisle, J. Q., 323
Carlisle, K. A., 277, 349
Carlisle, R. J., 266, 303
Carlisle, W. F., 323
Carlson, C. A., 316
Carlson, C. E., 113, 261, 323
Carlson, K. L., 323
Carlson, W. V., 349
Carlton, C. M., 349
Carnathan, J. W., 323
Carothers, M., 323
Carpenter, B. L., 349
Carpenter, E. C., 349
Carpenter, J. A., 323
Carpenter, M. J., 283, 323
Carpenter, V. L., 349
Carpenter, W. G., 107, 292
Carr, H. V., 241, 349
Carr, J. A., 349
Carr, M. E., 349
Carr, T. M., 312, 323
Carraway, B. W., 102, 349
Carroll, F. T., 349
Carroll, J. A., 282, 349
Carroll, M. D., 349
Carroll, S. J., 111, 254, 256, 257, 259
Carrubba, P. A., 303
Carson, R. T., 349
Carter, A. R., 251, 349
Carter, B. C., 349
Carter, H. W., 300, 349
Carter, J. W., 257, 349
Carter, J. K., 274, 323
Carter, J. P., 171, 257
Carter, K. R., 349
Carter, K., 349
Carter, L. N., 323
Carter, L. D., 323
Carter, M. A., 349
Carter, M. L., 349
Carter, R. G., 302
Carter, R. E., 349
Carter, R. E., 349
Carter, S. B., 349
Carter, W. C., 237, 238, 264, 274, 323
Cascio, S. S., 349
Case, K. L., 349
Case, P. E., 349
Casey, D. L., 349
Casey, W. T., 323
Cash, J. D., 349
Caskey, W. F., 349
Cassell, J. E., 323
Cassibry, G. W., 349
Castleberry, J. T., 323
Castles, A. L., 349
Cates, P. A., 102, 251, 349
Cates, R. C., 323
Catledge, S. D., 349
Cato, S. E., 349
Cauble, J. D., 231, 240, 323
Causey, J., 349
Cavin, D. K., 299
Cefalu, L. A., 349
Chadwick, C. R., 257
Chaffin, C. W., 349
Chamberlin, T. A., 349
Chambers, J. M., 274
Chambers, R. V., 296, 349
Chamblee, D. J., 349
Chamblee, S. L., 349
Chamblee, W. L., 257
Champion, L. K., 349
Chancellor, R. S., 349
Chander, A. V., 279, 316
Chandler, W. F., 323
Chaney, D. L., 349
Chaney, M. H., 349
Chapin, L. T., 272
Chapin, M. R., 256, 303
Chapman, E. A., 349
Chapman, J. L., 171
Chappell, D. W., 349
Chase, G., 349
Cheatham, C., 263
Cheshire, E. T., 99, 111, 228, 247, 255, 273, 259, 322
Chester, K. J., 294, 349
Chiappinelli, C., 349
Childress, J. R., 323
Childs, M. F., 312
Chinn, D. B., 323
Chiplin, L., 349
Chitmanukroh, V., 316
Chitwood, T. G., 323
Choudhry, M. S., 316
Chow, S. P., 282, 290, 323
Chow, S. G., 109, 231
Chrestman, A. G., 266, 349
Chrestman, J. D., 299, 349
Christian, H. K., 349
Christian, H. T., 171
Clair, M. J., 349
Clair, O. A., 323
Clanton, P. J., 349
Clark, B. S., 349
Clark, D. C., 323
Clark, D. M., 323
Clark, J. G., 323
Clark, K. G., 349
Clark, L. D., 349
Clark, L. A., 349
Clark, L. P., 349
Clark, N. R., 349
Clark, P. H., 349
Clark, R. E., 349
Clark, R. L., 349
Clark, S. J., 98, 264, 316
Clark, S. M., 289, 349
Clark, T. K., 349
Clark, V., 323
Clark, W. S., 184, 258, 288, 308, 349
Clarke, J. B., 262
Clayton, H. S., 282
Clayton, M. L., 349
Clearman, D. K., 349
Clements, A. M., 309, 323
Clements, K. D., 55, 185, 258, 288, 349
Clemmer, R. M., 349
Cleveland, H. A., 324
Clifton, J. F., 349
Clisby, M. G., 349
Cloud, G. M., 255, 259, 310, 324
Cloud, R. H., 241
Clower, R. M., 349
Coats, C. B., 277, 349
Coats, R. E., 242
Cobb, D. J., 273
Cobbins, S., 316
Cobbs, J. T., 349
Cochran, J. D., 107, 108, 324
Cochran, R. H., 349
Cochran, S. L., 302
Cockerhan, S. L., 349
Cockrell, L. D., 277, 349
Cockrell, N. J., 349
Cody, S. T., 349
Coffey, C. C., 110, 303
Coghlan, D. R., 246, 350
Cohen, S. P., 324
Coker, A. C., 350
Colbert, M. A., 350
Cole, C. H., 274, 350
Cole, D. K., 350
Cole, D. A., 296, 350
Cole, E. B., 350
Cole, E. S., 226, 247, 273, 350
Cole, J. M., 350
Cole, L. E., 98, 264
Cole, L. N., 350
Cole, M. L., 308, 350
Cole, R. G., 316
Cole, R. D., 316
Cole, R. C., 276, 350
Cole, S. E., 350
Coleman, C. A., 350
Coleman, C., 100, 275, 284, 324
Coleman, D., 350

Coleman, D. J., 350
Coleman, F. M., 350
Coleman, K. L., 350
Coleman, N. C., 102, 266, 350
Coleman, P. L., 350
Coleman, R. E., 312
Coleman, R. A., 283, 324
Coleman, T. M., 350
Coleman, W. W., 238, 310
Coley, E. R., 324
Collier, H. A., 350
Collier, M. J., 350
Collier, R. T., 350
Collier, S. H., 324
Collins, D. H., 324
Collins, E. L., 284, 298, 324
Collins, J. H., 101, 350
Collins, M. J., 350
Collins, P. J., 324
Collins, W. S., 350
Collinson, M. A., 286, 312, 350
Collum, B. D., 324
Colotta, J. A., 304, 350
Colotta, M. E., 277, 350
Coltharp, W. H., 171
Comans, A. L., 324
Combs, R. L., 276, 324
Commerton, J. H., 350
Conaway, E. R., 324
Congoon, D. J., 350
Conger, M. E., 298, 350
Conguista, P. A., 107, 113, 261, 324
Conlee, C. P., 350
Conley, C. E., 350
Conley, M., 324
Conley, S., 324
Conn, C. L., 350
Conn, F. J., 293, 324
Conn, R. A., 92, 94, 97, 99, 110, 301, 324
Conn, R. N., 282, 324
Connell, R. E., 262
Conner, C. J., 350
Conner, D. K., 280, 350
Conner, M. R., 350
Conner, P. J., 350
Conway, E. A., 350
Conway, J. I., 350
Cook, C. H., 350
Cook, D. A., 324, 350
Cook, D. B., 350
Cook, H. E., 350
Cook, J. C., 350
Cook, J. A., 276, 311, 350
Cook, M. G., 350
Cook, R. C., 285, 324
Cook, R. A., 171, 291
Cook, S. L., 350
Cook, S. R., 113
Cook, W. S., 350
Cooke, C. L., 350
Cooke, D. L., 350
Cooke, W. C., 324
Cooperk, B. D., 350
Cooper, B. K., 324
Cooper, C. S., 292, 350
Cooper, D. D., 324
Cooper, H. W., 350
Cooper, S. E., 350
Copeland, D. L., 283, 350
Corhern, S. D., 296, 350
Corkern, C., 350
Cornelius, M. A., 235, 291, 350
Cosby, D. S., 350
Coskrey, W. R., 310, 350
Costict, R. C., 171
Cother, B. D., 350
Cotton, B. J., 324
Cotton, B. J., 316
Cotton, D. L., 282, 324
Cotton, V. E., 350
Coughlin, B. A., 350
Coulon, E. J., 285, 324
Courson, P. D., 350
Covington, A. A., 350
Cowden, F. L., 98, 264, 350
Cox, A. M., 350
Cox, B. D., 316
Cox, E. S., 350
Cox, J. F., 302
Cox, L. A., 272, 350
Cox, M. J., 350
Cox, M. C., 254
Cox, M. W., 257
Cox, P. J., 350
Cox, S. P., 293
Cox, W. B., 171
Cox, W. W., 302
Craft, S. E., 226, 350
Craig, C. B., 304, 350
Crain, O. D., 324
Crain, S. F., 288, 350
Cranston, E. B., 350
Craven, C. W., 350
Crawford, D. N., 277, 294, 324
Crawford, J. D., 310, 350
Crawford, J. M., 350
Crawford, J. M., 350
Crawford, K., 294, 350
Crawford, L. G., 350
Crawford, W. M., 350
Crawford, W. G., 350
Crawley, L. A., 324
Crecink, J. C., 97, 99, 226
Crecink, R. M., 301
Crecink, W. M., 110, 350
Cress, S. F., 350
Crews, L. K., 350
Criswell, D. L., 278, 324
Crocker, R. M., 302, 350
Crosby, J. W., 350
Crosby, J. G., 350
Crosby, L. S., 350
Crosby, S. S., 350
Cross, J. W., 350
Cross, M. J., 350
Cross, N. L., 350
Cross, S., 350
Crouther, J. L., 310
Crouther, M. T., 351
Crow, M. V., 351
Crowe, B. W., 324
Crowe, H. E., 351
Crowley, S. T., 351
Crowson, B. J., 324
Crowther, T. R., 351
Crudden, A. G., 310
Cruise, J. D., 296, 351
Cruise, S. H., 66, 277, 351
Crumbley, C. A., 351
Crumbley, L. S., 247, 273, 324
Crumbley, T. L., 351
Crumby, J. C., 283
Crumby, M. F., 260, 351
Crumby, M. G., 235, 289, 351
Crumby, R. L., 226, 351
Crumpton, B. J., 324
Crumpton, F. H., 109
Cruse, D. J., 351
Crutchfield, B. W., 351
Crutchfield, R. C., 324
Cruthirds, S. A., 264, 324
Cuicchi, M. L., 295, 351
Culberson, C. A., 277
Culberson, G. M., 351
Culbertson, R. J., 231, 264
Cullen, R. H., 294, 351
Cullinane, W. R., 254, 257, 351
Culpepper, B. J., 293, 351
Culpepper, J. K., 351
Culpepper, R. D., 324
Cumbaa, C. T., 92, 99, 225, 351
Cumbaa, G. L., 288, 351
Cumberland, B. A., 324
Cumberland, M. J., 351
Cummings, P. A., 324
Cummins, A. E., 351
Cummins, B. F., 351
Cummins, C. R., 324
Cunningham, C., 324
Cunningham, S. G., 351
Cunningham, S. D., 351
Currey, M. A., 351
Currie, C. R., 351
Curry, C. B., 309, 324
Curtis, B. B., 324
Curtis, C., 351
Curtis, C. S., 351
Curtis, C. A., 261, 351
Curtis, D. H., 112, 250, 324
Curtis, R. T., 351
Curtis, S. L., 94, 97, 99, 324
Curtis, S. V., 351
Curto, J. D., 111, 250, 259, 324
Cushing, P. A., 351
Cushman, C., 288
Cushmann, G. G., 351
Cutrer, C. E., 289, 324
Czarnecki, J. A., 310, 351
Czerwinski, P. A., 351
D
Dacus, C. L., 351
Daily, L. R., 351
Daily, S. E., 351
Dale, D. J., 324
Dale, J. M., 270, 271, 311, 351
Dale, J. E., 351
Dale, R. C., 351
Daley, B. L., 351
Dalfiume, F. T., 251, 351
Dalton, D. L., 324
Danhoffer, B. J., 351
Daniel, S. C., 113, 351
Daniels, E. L., 351
Daniels, H. E., 351
Daniels, K. R., 241, 351
Danner, H. C., 325
Danner, J. N., 325
Daoud, A. Z., 316
Darden, W. G., 351
Darnell, D. W., 351
Darnell, V. K., 325
Darnell, W. D., 351
Darwin, S. F., 325
Daughdrill, J. M., 325
Davenport, D. A., 351
Davenport, N. L., 275, 297, 325
Davis, A. O., 325
Davis, B. N., 288
Davis, B. E., 351
Davis, B. M., 325
Davis, D. E., 245
Davis, E. J., 351
Davis, H. R., 261, 296, 351
Davis, J. C., 93, 99, 107, 246, 276, 351
Davis, J. D., 351
Davis, J. T., 351
Davis, J. N., 351
Davis, J. E., 351
Davis, J. B., 325
Davis, J. P., 112
Davis, J. E., 325
Davis, K. S., 351
Davis, L. C., 283, 325
Davis, L. G., 351
Davis, L. S., 351
Davis, M. A., 262, 351
Davis, M. E., 351
Davis, M. D., 351
Davis, M. D., 284, 325
Davis, M. E., 325
Davis, M. J., 351
Davis, P. A., 297, 351
Davis, P. M., 351
Davis, P. S., 287
Davis, R. B., 312, 351
Davis, R. E., 351
Davis, R. E., 351
Davis, S. M., 98, 103, 325
Davis, T. J., 325
Davis, T. L., 351
Davis, T. H., 351
Davis, W. M., 351
Davis, W. J., 325
Davison, L. M., 351
Dawkins, D. L., 351
Dawkins, H. L., 243, 273, 325
Dawkins, S. H., 351
Dawsey, D. A., 258
Dawson, J. D., 351
Day, B. J., 325
Deal, D. W., 112, 245, 250, 302, 351
Dean, C. C., 242, 273, 351
Dean, D. W., 312
Dean, J. W., 351
Dean, M. L., 351
Dean, N., 351
Dean, P. C., 325
Dean, R. J., 351
Deane, J. L., 112
Deangelo, M. L., 276, 325
Dear, W. L., 108, 278, 325
Dearing, F. M., 272
Dearing, J. I., 282
Dearing, Z. E., 351
Dearmond, T. G., 316
Deaton, J. F., 351
Deaton, M. V., 351
Decell, L. C., 351
Dedeaux, E. K., 325
Dees, J. E., 351
Deloach, R. A., 277, 351
Deloach, K. S., 325
Demoss, M. R., 236, 325
Demuth, R. S., 266
Dendy, B. H., 351
Dendy, D. J., 351
Dendy, T. L., 351
Denman, M. J., 351
Dennis, H. G., 246
Densford, E. G., 352
Denson, A. L., 310, 325
Denton, B. W., 352
Denton, J. E., 352
Derden, M. E., 325
Derrington, D. L., 352
Devine, E. M., 252, 276
Devine, J. J., 113, 325
Devore, N. L., 352
Dewease, D. F., 352
Deweese, T. D., 352
Deweese, R. W., 257
Dhillon, P. K., 316
Dickens, I. B., 297, 352
Dickerson, E. D., 246
Dickerson, T. L., 316
Dickey, G. L., 111, 259, 325
Didlake, J. E., 92, 94, 101, 106, 107, 232, 262, 325
Dier, J. B., 352
Dier, R. J., 236, 260, 325
Dietz, J. L., 316
Digby, O. A., 325
Dill, D. C., 352
Dill, D. O., 325
Dill, J. A., 325
Dillard, K. M., 352
Dillard, P. W., 352
Dilley, D. K., 171
Dillon, J. M., 352
Dillon, M. D., 352
Dinkelacker, J. P., 256, 325
Disanza, L. J., 352
Dixon, L., 257
Dixon, M. J., 325, 282
Dixon, P. M., 325
Dobbs, R. F., 352
Dobson, S. D., 352
Doby, C. L., 247, 300, 352
Dockery, J. F., 300, 325
Dodson, D. M., 352
Dodson, S. E., 102
Dolby, S. C., 352
Doler, N. D., 325
Domino, M. J., 261, 325
Donald, G. P., 297, 352
Donald, M. H., 301
Donald, R. H., 102, 240, 352
Donohoe, R. M., 352
Donovan, J. L., 352
Dorman, T. G., 310, 325
Dornan, D. C., 325
Dorroh, C. W., 352
Dorroh, L., 277, 352
Dorsey, D. W., 352
Doss, W. R., 352
Dossett, K., 352
Dotson, K. M., 258, 283, 352
Dottory, R. E., 325
Doucet, H. J., 309, 352
Douglas, C. L., 325
Douglas, G. T., 92, 103, 224, 225, 226, 273, 325
Douglas, J. K., 352
Douglas, N. F., 286
Douglas, R. L., 352
Dow, R. S., 248
Dowdle, H. A., 94, 293, 325
Dowdle, J. M., 352
Dowdle, M. E., 231, 352
Dowdle, T. L., 254
Downer, W. L., 325
Down, T. A., 352
Drake, P. D., 352
Drapla, P. K., 352
Draper, J. M., 352
Draper, N. E., 102, 352
Draper, S. O., 60, 62, 92, 100, 109, 325
Drees, B. A., 352
Drees, W. H., 325
Drennan, T. E., 110
Drinkard, J. W., 325
Driskell, P. J., 352
Dryden, S. M., 255
Duangpatra, J., 316
Duckworth, H. H., 352
Duckworth, J. F., 325
Duckworth, R. C., 296, 352
Dudley, R. L., 352
Dugan, P. A., 102, 266, 352
Dugan, R. D., 352
Duke, G. M., 352
Duke, P. A., 352
Duke, P., 352
Dumal, M. G., 352
Dunagan, J. D., 352
Dunaway, J. A., 352
Dunbar, M., 101, 352
Duncan, A. J., 311, 352
Duncan, B., 352
Duncan, C., 325
Duncan, J. L., 92, 225, 226, 279, 302, 352
Duncan, J. T., 352
Dunlap, D. L., 246, 325
Dunn, C. H., 310
Dunn, C. S., 284, 305, 326
Dunn, D. B., 352
Dunn, J. L., 352
Dunn, M. A., 302, 352
Duplain, C. N., 352
Dutro, M. E., 352
Duvall, J., 352
Dye, D. J., 326
Dyer, D. K., 98, 264, 326
E
Early, J. S., 326
Earnheart, A. T., 99, 316
Earnheart, B. L., 283, 305, 352
Earnheart, J. D., 246, 352
Earnheart, N. E., 352
Earnheart, R. W., 326
Easley, C. V., 94, 297, 326
Easley, D. D., 352
Easley, J. M., 312, 326
Easley, J. D., 107, 326
Easley, J. M., 108, 278
Eason, G., 352
East, M. A., 326
Easter, J. J., 326
Easterling, M. S., 326
Eastwood, J. C., 262, 352
Eaton, W. R., 311, 352
Eaves, C. W., 272, 326
Echols, S., 352
Eckler, S. C., 352
Eddleman, N. A., 277, 284, 326
Edington, G. B., 276, 326
Edmonds, D. G., 352
Edwards, D. E., 302, 352
Edwards, G. E., 266
Edwards, J. M., 238
Edwards, M. L.; 289, 352
Edwards, P. K., 326
Edwards, R. T., 307, 352
Edwards, R. G., 283, 289, 352
Ehret, J. T., 352

Ehret, S. M., 352
Eidson, J. M., 171
Eiland, J. W., 352
Elam, L. E., 352
Elam, W. D., 278, 326
Eldridge, N. L., 352
Elizenberry, A. E., 352
Elkin, G. F., 283, 288, 326
Elkin, S. D., 272, 297, 326
Ellington, C. R., 326
Ellington, M. T., 352
Elliott, J. N., 270, 271, 352
Elliott, R. M., 302, 352
Elliott, T. S., 352
Ellis, C. L., 352
Ellis, C. M., 326, 260
Ellis, C., 66, 231, 283, 352
Ellis, D. B., 352
Ellis, D. L., 352
Ellis, E. A., 352
Ellis, J. G., 309
Ellis, P. M., 101, 352
Ellis, R. C., 352
Ellis, S. G., 254, 267, 353
Ellison, S. H., 288, 353
Elmerick, J. A., 353
Ely, B. G., 326
Emerich, D. E., 353
Emerson, J. W., 275, 353
Emme, N. V., 264, 353
Emory, J. W., 353
Engelbrecht, M. C., 353
Enis, A. G., 309
Epperson, K. L., 297, 326
Epson, J. M., 353
Epting, J. R., 326
Erwin, R. A., 353
Ervin, T. O., 238, 326
Espey, K. A., 353
Estes, A. C., 353
Estes, L. J., 353
Ethridge, J. L., 242, 243, 353
Ethridge, J. D., 274
Ethridge, M. L., 326
Ethridge, T. W., 353
Eubanks, C. A., 256, 326
Eubanks, S. Y., 238, 353
Evans, A. C., 353
Evans, C. L., 353
Evans, D. E., 282
Evans, D., 326
Evans, F. A., 326
Evans, J. L., 353
Evans, J. T., 316
Evans, M., 251, 353
Evans, M. R., 353
Evans, O. A., 326
Evans, R. C., 353
Evans, S. A., 353
Evans, T., 353
Evans, W. F., 301, 326
Everett, A. R., 171
Everett, D. D., 312
Everett, H. D., 353
Everett, P. C., 326
Ewing, J. A., 262, 326
Ezell, V. A., 277, 353
Ezelle, C. F., 353
Ezelle, J. D., 353

F

Fagan, M. B., 353
Fair, O., 353
Fairbank, S. E., 92, 103
Fairchild, S. T., 353
Fairley, D. L., 353
Fairley, G., 353
Falkner, M. C., 353
Fancher, P. L., 260, 353
Fant, R. D., 102, 231, 304, 353
Fantz, J. R., 353
Farish, D. L., 326
Farley, D. P., 326
Farley, J. F., 353
Farmer, N. H., 326
Farrar, E. W., 326
Farrell, D., 353
Farrell, M., 353
Farris, D. E., 291, 353
Farris, J. T., 353
Farris, K. J. C., 353
Farris, J. L., 326
Farris, M. D., 326
Farrish, A. B., 353
Faulkenbery, J. D., 353, 274
Faulkner, G. J., 353
Faulkner, P. M., 353
Faulkner, S. K., 326
Favara, D. M., 316
Favreau, L. F., 326
Fayard, J. L., 353
Felker, R. E., 353
Felker, R. L., 171, 273, 291
Felker, S. L., 353
Fellows, J. W., 263, 326
Fenwick, E. C., 353
Ferguson, C. D., 353
Fercuson, G. N., 353
Ferguson, J. M., 111, 255, 259, 326
Ferguson, L. D., 266
Ferree, R. F., 228, 247, 353
Ferrell, E. J., 353
Ferrell, R. F., 112, 250, 353
Ferris, G., 353
Ferriss, E. D., 353
Fields, M. A., 353
Fields, P. N., 257, 353
Fike, L. M., 171
Filgo, C. L., 353
Filgo, G. L., 353
Findley, W. R., 245
Finley, P. A., 240, 295, 326
Finnell, D. L., 283, 316
Fisackerly, P. G., 235
Fisher, B. H., 276, 353
Fisher, C. E., 353
Fisher, D. P., 273
Fisher, I. M., 240, 280, 281
Fisher, P. R., 185, 353
Fite, A. K., 353
Fite, L. D., 264
Fitzgerald, R. V., 171
Flake, J. D., 353
Flanagan, J. B., 353
Flanagan, J. M., 184, 353
Flanagan, R. A., 301
Flanagan, S. L., 111, 255, 259, 326
Flanagan, T. M., 353
Fleeman, S. E., 316
Fleeman, W. E., 316
Fleet, N. K., 171
Fleeton, M. C., 353
Fleming, A. J., 353
Flemons, S. K., 353
Fletcher, M. H., 353
Flick, M. M., 326
Flint, M. B., 353
Flournoy, R. S., 316
Flowers, E. G., 353
Flowers, H. F., 102, 289, 305, 353
Flowers, J. G., 226, 296, 353
Flowers, R. B., 353
Floyd, T. C., 353
Flynt, J. G., 101, 256, 259, 353
Flynt, R. B., 353
Folden, D. V., 112, 250, 356
Follett, S. L., 353
Fondren, J. E., 353
Fong, G. S., 241, 290, 309, 353
Fonville, H. H., 326
Forbes, D. L., 254
Forbes, M. E., 353
Forbes, M. E., 353
Forbes, R. N., 326
Ford, C. H., 260, 353
Ford, D. L., 247, 326
Ford, D., 353
Ford, J. R., 353
Ford, K. D., 353
Ford, M. T., 353
Ford, R. C., 286, 353
Ford, R. G., 111, 255, 259, 326
Ford, S. L., 326
Ford, W. B., 292
Fordham, G. W., 353
Fore, R. C., 326
Foreman, K. M., 353
Foresman, C. F., 353
Forrest, P. D., 287, 354
Forrest, T. W., 326
Forside, J. L., 327
Fortenberry, N. G., 289, 327
Fortner, M. V,, 240, 295, 354
Fortner, W. D., 327
Foster, J. P., 110
Foster, J. W., 312
Foster, K. L., 354
Foster, M. A., 285, 354
Foster, P. D., 293, 327
Foster, S. P., 354
Fouche, W. L., 354
Fountain, A. E., 354
Fountain, G. V., 171, 291, 327
Fountain, J. L., 354
Fountain, W. M., 270, 277, 327
Fowler, D. G., 354
Fowler, I. D., 327
Fowler, J. V., 235, 236, 283, 305, 327
Fowler, W. M., 354
Fowlkes, J. K., 257, 262, 283, 354
Fowlkes, P. L., 110, 301, 354
Fox, B. L., 231, 354
Fox, D. R., 316
Fox, P. W., 302
Fraley, L. L., 354
Francis, G. R., 327
Francis, J. C., 354
Franck, J. C., 111, 254, 256, 259
Frankel, K. J., 354
Frankel, L., 354
Franklin, E., 354
Franklin, J. J., 112, 248, 250
Franklin, J. M., 289, 354
Franklin, W. W., 112
Franks, A. S., 354
Fraser, L. A., 354
Fraser, R. H., 316
Frasier, B. D., 327
Frasier, J. E., 312
Fratesi, A. J., 354
Frazier, M. A., 277, 354
Frazier, M. F., 302, 354
Frazier, S. A., 327
Frazure, D. K., 327
Frederic, J. M., 354
Frederick, D. A., 276, 354
Frederick, L. F., 316
Freeman, R. E., 272
Freeman, S. J., 171
Freeman, T. E., 354
Freeze, G. D., 107, 246, 327
Freeze, T. G., 252, 327
Freitag, G. J., 292
French, B. J., 354
French, J. E., 226, 354
Frierson, M. K., 354
Frisbee, N. A., 354
Frizsell, C. S., 277
Frizsell, D. L., 277
Frost, L. D., 241, 254
Fry, J. L., 291, 354
Fryant, S. C., 327
Fuangkajonsak, S., 316
Fulcher, E. A., 327
Fulford, L. D., 286, 354
Fulgham, J. A., 240, 249, 354
Fulgham, P. C., 289, 327
Fulghun, C. M., 354
Fuller, B., 354
Fuller, E. C., 354
Fullerton, S. D., 276, 354
Fulper, N. P., 354
Fulton, A. F., 327
Fulton, C. A., 354
Fulton, J. K., 242, 243, 327
Fulton, K. S., 112, 354
Fulton, L. G., 354
Fulton, M. T., 354
Fulton, P. B., 354
Fulton, S. S., 354
Fulton, S. M., 354
Fulton, T. L., 354
Fulton, T. J., 354
Fuqua, C. V., 235
Fuqua, J. M., 102
Futch, G. A., 354
Futrell, E. L., 327

G

Gaddis, D. E., 354
Gaddis, E. M., 309, 327
Gaines, J. R., 316
Galbreath, J. L., 354
Galito, E. A., 354
Gallaher, L. B., 354
Gallop, D. L., 354
Galloway, B. J., 354
Galloway, J. C., 327
Galloway, R. W., 354
Gambrell, A. C., 354
Gammage, M. A., 354
Gammon, E. C., 311
Gannann, C. J., 354
Gandy, F. M., 238, 354
Gann, R. L., 327
Gant, R. E., 257
Garcia, M. J., 354
Gardner, D. L., 354
Gardner, G. L., 274
Gardner, L. O., 354
Gardner, P. K., 266, 267
Gardner, T. D., 327
Garland, S. E., 231
Garner, J., 102, 295, 354
Garrerson, B. R., 102, 293
Garretson, H. F., 316
Garretson, M. A., 354
Garrett, B. L., 276
Garrison, R. L., 354
Garth, H. W., 354
Garvin, T. W., 171
Gary, D. R., 354
Gary, G. C., 354
Gaston, V. E., 354
Gatewood, V. R., 354
Gatlin, L. D., 354
Gatlin, T. C., 171
Gatlin, W. G., 327
Gaughan, N. L., 102
Gault, E. A., 354
Gault, J. D., 354
Geiler, R. J., 354
Gelston, T., 354
Gelvin, M. K., 66
Geno, G. S., 110, 327
Gentile, J. W., 354
Gentry, C. T., 327
Gentry, J. L., 354
Gentry, J. A., 327
George, E. A., 354
George, J. S., 109, 231, 354
George, W. M., 309, 327
Geotes, J. W., 354
Gerache, M. R., 354
German, J. M., 283, 327
Germany, L. Q., 354
Germany, M. A., 327
Gernert, E. M., 109, 283, 289, 327, 272
Gex, K. G., 354
Gholston, 282, 327
Gibens, T. R., 354
Gibson, C. R., 264, 276, 354
Gibson, G. D., 327
Gibson, G. E., 240, 263
Gibson, L. K., 327
Gibson, M. A., 327
Gibson, M. L., 300
Gibson, R. K., 327
Gibson, T. R., 327
Giffin, M. A., 305, 327
Gilbert, C. P., 249, 327
Gilbert, J. A., 292, 304
Gilbert, P. A., 269, 354
Giles, J. D., 327
Gill, J. R., 354
Gillentine, L. C., 283, 327
Gilleylen, S. D., 354
Gilliland, R. T., 284, 354
Gillis, W. T., 316
Gilmer, R. J., 354
Gilmore, R. H., 354
Givens, E. A., 354
Givens, M. G., 354
Gladney, A. M., 354
Gladney, D. L., 354
Gladney, T. M., 302, 354
Glenn, C., 238, 355
Glenn, F. M., 355
Glenn, H T., 355
Glenn, J. P., 355
Gloppe, E. T., 355
Goad, S. K., 355
Godbold, C. B., 355
Goddard, J. L., 277, 327
Godwin, A E., 103
Goggans, S. L., 283, 293, 327
Golden, C. W., 327
Golding, C. A., 355
Golding, P. M., 355
Goldsmith, E. M., 355
Good, Susan B., 94, 327
Goddin, J. D., 355
Goodman, S. J., 355
Goolsby, E. B., 317
Goolsby, E. E., 280, 327
Gordon, C. F., 327
Gordon, D. A., 302, 355
Gordon, K. W., 312, 355
Gordon, M. V., 327
Gordon, R. T., 327
Gordon, S. L., 276
Gordon, S. B., 317
Gordy, C. R., 107
Gore, D. A., 355
Gorman, K. S., 231
Goshorn, N. T., 355
Goudelock, W. C., 231, 327
Gough, V. L., 355
Gough, Z. G., 355
Goussett, J. M., 355
Gower, T. A., 355
Grace, C. W., 276, 327
Grace, J. W., 97, 99, 317
Graddy, C. B., 355
Grady, C., 355
Grafton, J. A., 327
Grafton, J. K., 355
Graham, E. M., 292, 328
Graham, R. D., 328
Graham, S. A., 328
Gramling, C. L., 261
Grant, M. A., 109, 355
Grau, K. J., 285, 328
Graves, C. B., 328
Graves, D. L., 355
Graves, K. G., 355
Graves, R. A., 355
Graves, R. E., 109, 238, 328
Gray, M. G., 110
Gray, P. H., 328
Gray, W. A., 355
Grayson, B. C., 251, 355
Green, B. A., 355
Green, B. M., 355
Green, B. E., 252, 328
Green, D. C., 98, 328, 275
Green, D. F., 238, 297, 355
Green, G. S., 102
Green, H. F., 355
Green, J. E., 259, 328
Green, J. L., 111, 255, 257
Green, J. O., 355
Green, M. L., 280, 281, 302, 355
Green, N. E., 284, 355
Green, W. E., 257
Green, W. H., 274
Green, W. K., 355
Greenlee, J. L., 355
Greenlee, L. J., 171, 291
Greenwell, S. R., 355
Greer, F. A., 355
Greer, G. F., 245, 328
Greer, J., 355
Gregg, L. W., 355
Gregg, M. G., 328
Gregory, J. P., 355
Gregory, R. H., 257, 328

Griffin, B. D., 316
Griffin, C. G., 277, 355
Griffin, D. W., 260, 280, 296, 355
Griffin, D. B., 355
Griffin, F. K., 328
Griffin, G. B., 297, 355
Griffin, J. L., 355
Griffin, K. H., 355
Griffin, R. K., 242, 355
Griffing, W. D., 355
Grimes, M. A., 328
Grisham, C. J., 355
Grobmyer, L. R., 107, 252, 328
Groome, B. V., 280, 328
Grosinske, G. D., 328
Gross, W. E., 355
Guerry, N. D., 276, 328
Guerry, P. R., 276, 355
Guerry, V. K., 355
Guerry, W. W., 256
Guess, E. T., 317
Guess, J. F., 355
Guest, S. J., 355
Guillory, L. J., 171
Guiney, E. E., 328
Guion, D. M., 355
Gulledge, W. M., 355
Gullett, W. L., 328
Gully, R. C., 302
Gunn, C. P., 355
Gunn, K. A., 283
Gunn, W. H., 328
Gunter, B. R., 328
Gunter, J. E., 355
Gurley, S. A., 294, 297, 355
Guthrie, J. D., 276
Guynes, A. C., 355
Guyton, L. L., 294, 297, 328

H

Haaga, H. R., 277, 312
Haarman, D. E., 355
Hadden, D. S., 355
Hafeez, A., 355
Hagan, D. E., 240, 328
Hagedorn, M. H., 328
Hagge, D. A., 289
Hagler, J. A., 310
Hailey, E. P., 355
Hailey, K., 277, 355
Hailey, W. W., 242, 266
Hairston, R., 355
Hale, A. B., 355
Hale, D. L., 355
Hale, J. M., 278
Hales, C. B., 246, 355
Hales, T. W., 355
Haley, G. V., 355
Halfacre, J. C., 278, 328
Hall, A. V., 274, 355
Hall, B. L., 328
Hall, D. J., 328
Hall, L. K., 355
Hall, K. J., 328
Hall, M. A., 355
Hall, N. J., 328
Hall, T. J., 355
Ham, R. K., 113, 261, 328
Hamblin, J. M., 355
Hamill, B. A., 283
Hamilton, C. M., 355
Hamilton, J. W., 294, 328
Hamilton, J. B., 113, 261, 328
Hamilton, P. D., 274, 355
Hamilton, R. R., 355
Hamlin, D. E., 249
Hamm, K. D., 328
Hammermeister, K., 355
Hammermeister, K., 355
Hammett, A., 355
Hampton, B. E., 328, 355
Hampton, J. D., 328
Hampton, R. R., 247, 277, 355
Hamric, C. L., 328
Hancken, H. F., 98, 262
Hancock, J. A., 328
Hancock, S. S., 355
Handwerker, H. C., 242, 243
Handy, C. B., 238, 328
Haney, J. R., 355
Haney, J. K., 328
Haney, K. J. S., 293, 328
Hankins, A. W., 355
Hankins, R. H., 328
Hannaford, P. D., 277, 355
Hannah, J. H., 355
Hannah, T. J., 355
Hanson, D. L., 102, 355
Hanson, P. B., 355
Hanson, S. B., 328
Harbour, D. S., 328
Harbour, M. C., 355
Hardeman, R. T., 356
Harden, G. M., 355
Harden, M., 356
Harden, W. L., 270, 328
Hardin, C. F., 101, 113, 261, 328
Hardin, F. H., 356
Hardin, L. A., 356
Harding, D. E., 302, 356
Hardison, Sarah J., 302, 328
Hardy, J. C., 289, 356
Hardy, P. W., 356
Hardy, V. E., 356
Hargett, D. H., 356
Harkins, J. P., 356
Harkins, M. H., 356
Harmon, M. T., 245, 279, 328
Harmon, S. E., 356
Harmon, S. R., 356
Harnage, B. J., 266, 356
Harned, A. M., 356
Harned, H. R., 328
Harper, C. L., 274, 328
Harper, D. L., 356
Harper, G. A., 328
Harper, J. T., 328
Harper, J. C., 356
Harper, R. E., 101
Harpole, J. L., 329
Harrell, J. L., 241
Harris, C. R., 356
Harris, D. W., 356
Harris, E. H., 289, 329
Harris, G. S., 329
Harris, I., 238, 356
Harris, J. M., 329
Harris, J. E., 310, 329
Harris, J. H., 329
Harris, J. N., 283, 356
Harris, J. L., 356
Harris, K. R., 356
Harris, K. F., 356
Harris, K. W., 329
Harris, L., 356
Harris, M. E., 356, 288
Harris, M. C., 262
Harris, M. J., 106, 328
Harris, N. J., 356
Harris, N W., 356
Harris, O. F., 238, 356
Harris, P. W., 356
Harris, R. A., 310
Harris, R. A., 310
Harris, R. H., 356
Harris, R. A., 356
Harris, S. H., 110, 329
Harris, S. G. R., 329
Harris, W. K., 240, 263, 329
Harris, W. R., 284
Harrison, J. A., 276, 329
Harrison, J. L., 356
Harrison, M. J., 356
Harrison, P. R., 356
Hart, J. M., 329
Hart, R. L., 264
Hartley, P. J., 356
Hartley, R. L., 285, 329
Hartnan, A. B. M., 282
Hartman, C. A., 356
Harvey, R. A., 269, 356
Harvey, R. G., 309, 329
Harwell, H. T., 356
Harwell, R. L., 329
Harwood, J. R., 356
Haslip, D. A., 356
Hathcock, D. F., 356
Hathorn, C. G., 238
Hathorn, M. D., 356
Hathorn, M. A., 92, 100, 329
Hatten, E. P., 261, 329
Hatten, K. L., 356
Hattox, D. L., 356
Havard, J. C., 280, 281, 310, 356
Havark, M. L., 246
Havron, P. A., 236, 235
Hawkins, N. J., 92, 100, 283, 289
Haycraft, J. C., 356
Haden, T. A., 365
Hayes, A. S., 235, 284, 329
Hayes, C. E., 356
Hayes, C. J., 356
Hayes, C. R., 226, 280, 356
Hayes, C. C., 329
Hayes, F. J., 235, 356
Haygood, C. A., 356
Haygood, R. A., 101
Hayles, M. L., 302
Haynes, B. L., 294, 356
Haynes, H. G., 356
Haynes, J. F., 356
Haynes, M. W., 329
Haynes, R. A., 356
Haynes, R. L., 329
Hays, A. J., 311
Hays, J. R., 311
Hays, K., 294, 297, 329
Hayward, T. T., 356
Hazard, S. L., 289, 356
Head, P. C., 294, 356
Heafner, M. D., 356
Hearnsberger, J. G., 317
Hebert, C. L., 102, 356
Hebert, J. O., 110, 356
Hederi, P. A., 356
Hedin, D. A., 286
Heflin, F. J., 288, 356
Heflin, M. D., 356
Heflin, P. C., 297, 356
Hegman, M. A., 102, 356
Hegman, W. T., 112, 250
Hegwood, C. R., 276, 329
Heigle, F. R., 356
Helms, E. J., 329
Helton, R. O., 356
Hemphill, D. F., 226, 263, 329
Hemphill, D. W., 329
Hemphill, R. D., 62
Hemphill, R. H., 356
Henderson, A. A., 356
Henderson, B. J., 227, 284, 329
Henderson, B. L., 356
Henderson, C. S., 356
Henderson, J. A. H., 329
Henderson, R. B., 356
Hendricks, J. L., 356
Hendricks, J. M., 317
Hendricks, R. A., 356
Hendrix, S. S., 245, 257
Hengst, T. L., 261, 329
Henley, C. A., 317
Henley, T. P., 235, 236, 284, 329
Hennington, J., 329
Henry, B. J., 257, 283, 329
Henry, D. L., 286, 356
Henry, G. M., 226, 312, 356
Henry, I. N., 242, 329
Henry, J. B., 356
Henry, L. H., 356
Henry, N. R., 293, 329
Hensleigh, C. D., 110
Henson, L. J., 329
Herard, H. B., 356
Herbert, D. C., 101
Herm, W. J., 356
Herman, D. L., 272
Herndon, T. M., 299
Herren, M. G., 100, 103, 264, 329
Herren, S. A., 92
Herrin, D. S., 356
Herring, B. W., 356
Herring, E. L., 266
Herring, J. Mc., 356
Herring, K. F., 356
Herrington, G. D., 356
Herron, J. K., 356
Hess, C. R., 302
Hester, D L., 356
Hester, D. L., 356
Hester, G. M., 356
Hester, J. T., 280, 312, 356
Hester, P. J., 356
Hester, R. L., 245, 292
Hickman, H. A., 329
Hickman, P. H., 356
Hicks, A. B., 113
Hicks, C. G., 110, 264, 301
Hicks, D. E., 356
Hicks, M. C., 356
Hicks, M. E., 329
Hicks, M. A., 357
Hicks, M. E., 278, 356
Hicks, M. A., 110, 289, 329
Hicks, P. J., 357
Higdon, M. T., 329
Higgins, R. J., 101, 357
Hildebrand, M. E., 357
Hill, A., 357
Hill, A. R., 357
Hill, A. D., 357
Hill, A. E., 329
Hill, B. J., 288, 357
Hill, D. R., 357
Hill, D. C., 357
Hill, J. S., 357
Hill, J. L., 357
Hill, K. L., 309, 329
Hill, L. O., 270
Hill, T. C., 242
Hill, W., 357
Hillhouse, T. L., 274
Hilliard, N. R., 277, 357
Hilliard, N. A., 357
Hilliard, Q. C., 357
Hillman, J. R., 329
Hillman, L. K., 235, 258, 284, 357
Hillman, P. A., 329
Hills, J. C., 309, 357
Hills, J. R., 357
Hilton, D. K., 293
Hinckle, T. W., 317
Hindman, P. J., 357
Hindman, P. K., 357
Hinds, B. B., 357
Hines, D. R., 357
Hines, D. R., 357
Hines, H. M., 329
Hines, R. D., 357
Hinkle, M. G., 357
Hinman, D. P., 357
Hinrichs, P. K., 293, 329
Hinshaw, D. S., 357
Hinton, C. L., 357
Hinton, M. D., 357
Hitt, R. D., 235, 236
Hobart, C. L., 357
Hobbs, J. W., 357
Hodges, B. S., 329
Hodges, J., 357
Hodges, J. E., 103
Hodges, K. R., 357
Hodges, M. E., 357
Hodges, R. D., 357
Hoenshell, G. W., 357
Hoff, A. S., 357
Hogue, A. J., 329
Holbrook, C. M., 357
Holcombe, B. P., 357
Holden, G. D., 357
Holden, K. E., 357
Holder, B. W., 171, 291
Holder, D. T., 329
Holder, G. L., 357
Holifield, T. D., 357
Holland, D. S., 357
Holland, D. R., 357
Holland, L. L., 357
Holley, J. H., 357
Holley, K. A., 171, 291
Holley, T. F., 357
Holliday, B. L., 329
Holliday, J. A., 357
Holliman, J. L., 92, 94, 97, 266, 279, 329
Holliman, M. G., 293, 302, 329
Holliman, G. P., 276, 329
Hollinger, B., 110, 357
Hollinger, M., 357
Hollingsworth, K., 357
Hollingsworth, P. J., 357
Hollis, D. O., 110, 304, 357
Hollis, P. R., 299
Hollomon, S. K., 330
Holloway, G. L., 184, 357
Holloway, M. J., 111, 254, 255, 257, 259
Holloway, R. G., 112, 250, 330
Holmes, A. N., 330
Holmes, B. G., 317
Holmes, J. E., 330
Holmes, R. E., 94, 330
Holston, K. W., 266, 330
Holt, G., 330
Holt, H. W., 330
Holt, J. E., 330
Holt, O. M., 282, 330
Honnoll, T. P., 357
Hood, K. W., 357
Hood, M. N., 330
Hooker, S. A., 293
Hooser, J. S., 357
Hopkins, D. S., 357
Hopkins, R. G., 171
Hopper, B. F., 357
Hopper, D. Q., 261, 330
Hopper, R. M., 302, 357
Hopper, S. A., 270, 330
Horn, L. O., 357
Horn, S. H., 357
Horne, R., 330
Horne, S. J., 357
Horner, M. F., 357
Horner, W. H., 357
Horton, C. M., 330
Horton, J. D., 317
Horton, J. N., 357
Horton, M. K., 357
Horton, R. C., 330
Horton, R. H., 276
Hosch, W. E., 357
Houpt, C. D., 330
House, A. G., 102, 288, 357
House, C. A., 357
Housley, S. L., 357
Housley, W. G., 317
Houston, B. N., 98, 264, 269, 330
Houston, J. R., 357
Houward, L. N., 357
Howarth, H. L., 242, 357
Howarth, W. J., 357
Howell, A. M., 357
Howell, B. D., 226, 357
Howell, C. R., 357
Howell, F. D., 278
Howell, H. P., 330
Howell, L. C., 357
Howell, L. M., 258, 357
Howell, M. G., 357
Howell, M. G., 357
Howell, P. M., 357
Howell, R. D., 357
Howell, W. L., 278, 330
Howell, W. L., 357
Howse, T. G., 112, 250, 357
Huang, B. S., 317
Hubbard, H., 357
Huber, J. B., 330
Hudson, C. C., 285
Hudson, C. C., 330
Hudson, J. W., 357
Hudson, L. S., 357
Hudson, N. L., 294, 297, 330
Hudspeith, W. D., 171
Huerkamp, J. E., 111, 254, 255, 259
Huff, M. E., 330
Huffman, B. L., 112, 250, 357
Huffman, C. A., 357
Huffman, C. P., 241, 357

Hufford, S. L., 357
Hughes, C. L., 274, 330
Hughes, D. C., 330
Hughes, D. T., 303, 358
Hughes, D. B., 357
Hughes, E. M., 330
Hughes, H. G., 276, 358
Hughes, J. K., 358
Hughes, J. H., 107, 108, 278, 330
Hughes, J. W., 358
Hughes, T. M., 317
Hughes, T. D., 303, 358
Hughes, V., 52, 53, 275, 358
Huguley, L. P., 276, 330
Hull, D. C., 330
Hull, H. J., 171
Hull, L. S., 288, 358
Hultine, V. K., 330
Hummer, J. M., 288, 358
Hummer, L. L., 99, 225, 358
Humphries, E. C., 358
Humphries, R. H., 358
Hunsinger, L. A., 110
Hunt, P. D., 330
Hunt, R. R., 358
Hunt, R. J., 302, 358
Hunter, A. F., 330
Huntington, D. T., 358
Hurdle, D. K., 358
Hurdle, J. B., 358
Hurdle, J. G., 358
Hurst, P. K., 358
Hurt, B. K., 317
Hurt, K. A., 260, 358
Hurt, L., 358
Hurt, P. B., 358
Hurt, R. N., 257
Hurt, V. G., 358
Husband, L. D., 262, 358
Hussein, R. T., 317
Hussey, C. J., 358
Hussey, L. K., 330
Hutchens, Z. M., 358
Hutchinson, J. R., 227, 330
Hutchinson, R. A., 358
Hutton, G. H., 330
Hutton, M. K., 358
Hyatt, J. R., 358
Hyatt, J. H., 358

I

Ibarra, S. O., 330
Ibsen, K. S., 240, 330
Ingram, C. L., 261, 330
Ingram, D. B., 358
Ingram, K., 358
Ingram, L. M., 330
Ingram, L. D., 282
Ingram, R. F., 358
Ingram, R. M., 266
Inman, J. L., 330
Irby, R. E., 235
Irby, V. L., 255, 330
Irvin, E. C., 358
Isaac, J. L., 358
Isbell, D. A., 358
Isbell, M. J., 286
Ishee, J. B., 330
Islam, M. A., 317
Isonhood, J. H., 310
Isonhood, J. B., 283, 294, 358
Ivey, M. J., 358
Ivy, J. S., 358
Ivy, W. B., 358
Iyengar, S. S., 279

J

Jaber, J. D., 226, 296, 312
Jackson, A., 358
Jackson, B. A., 330
Jackson, B. S., 358
Jackson, B. C., 358
Jackson, B. E., 107, 108
Jackson, D. W., 358
Jackson, H. E., 294
Jackson, J., 330
Jackson, M. E., 358
Jackson, R. T., 358
Jackson, R. B., 244, 330
Jackson, T. E., 330
Jackson, V. L., 274, 330
Jackson, W. L., 317
Jagnandan, E. R., 317
Jagnandan, L. S., 330
Jaiyai, P., 317
Jamerson, D. C., 251, 330
James, D. S., 358
James, H. E., 330
James, H. L., 358
James, J. W., 330
James, M. D., 358
James, R. L., 171
James, R. D., 358
James, R. F., 358
Jamison, M. D., 288, 358
Jamison, M., 239, 277, 358
Jamison, S. M., 358
Jarrell, M. V., 112
Jarvis, C. J., 258, 358
Jay, H. E., 266
Jaynes, S. L., 358
Jech, D. J., 330
Jech, L. E., 317
Jee, W. G., 111, 255, 259, 289, 331
Jefcoat, R. D., 274, 358
Jenkins, D. R., 358
Jenkins, H. L., 358
Jenkins. K. L., 358
Jenner, M. A., 277, 287, 358
Jennings, E. L., 257
Jennings, J. N., 307, 358
Jennings, J. H., 296, 358
Jennings, W. M., 171
Jernigan, P. A., 358
Jeter, P. A., 358
Jinks, E. A., 252, 358
Jiu, S., 241, 290
Jobe, J. H., 331
Joe, H., 113
Jogani, M. D., 279, 306
Johnson, A. S., 358
Johnson, A. M., 358
Johnson, B. B., 358
Johnson, B. S., 283, 331
Johnson, C. E., 331
Johnson, C. R., 277
Johnson, C. A., 284, 288, 294
Johnson, C. C., 331
Johnson, C. E., 255, 256
Johnson, C. L., 288, 331
Johnson, C. L., 276, 358
Johnson, D. A., 113, 331
Johnson, D. W., 291, 358
Johnson, D. D., 331
Johnson, D. A., 358
Johnson, D. A., 358
Johnson, F. E., 317
Johnson, F. D., 238, 358
Johnson, G. E., 358
Johnson, J. S., 112, 250, 358
Johnson, J. E., 358
Johnson, J. L., 358
Johnson, J. C., 312
Johnson, J. P., 240, 295, 358
Johnson, J. N., 331
Johnson, K. L., 244
Johnson, K. N., 331
Johnson, K. L., 245, 331
Johnson, L. K., 317
Johnson, M. V., 358
Johnson, M. J., 358
Johnson, M. M., 358
Johnson, M. F., 284, 358
Johnson, P. D., 358
Johnson, R. D., 358
Johnson, R. C., 331
Johnson, R. W., 274, 358
Johnson, S. R., 240, 358
Johnson, S. G., 358
Johnson, T. R., 252, 358
Johnson, T. A., 331
Johnson, V. L., 331
Johnson, W. R., 358
Johnson, W. M., 358
Johnson, W. L., 358
Johnston, E. E., 247, 358
Johnston, M. J., 358
Johnston, R. C., 331
Jones, A. C., 331
Jones, A. A., 358
Jones, B. J., 358
Jones, B. H., 106, 262, 331
Jones, C. F., 358
Jones, C. L., 358
Jones, C., 359
Jones, C. W., 359
Jones, C. P., 303, 359
Jones, C. L., 311
Jones, D. B., 269, 331
Jones, D. S., 359
Jones, F. P., 331, 359
Jones, F. O., 301, 307
Jones, J. L., 359
Jones, J. J., 359
Jones, J. B., 359
Jones, L. A., 359
Jones, L. S., 302
Jones, M. M., 317
Jones, M. L., 359
Jones, M. F., 359
Jones, P. G., 359
Jones, P. L., 359
Jones, R. W., 276, 359
Jones, R. D., 359
Jones, R. E., 171
Jones, R. A., 359
Jones, S. W., 309
Jones, S. B., 359
Jones, S. W., 171, 291
Jones, S. W., 238, 246, 359
Jones, S. B., 359
Jones, S. P., 359
Jones, S. H., 289
Jones, T., 359
Jones, T. E., 359
Jones, T. M., 251, 289, 331
Jones, V. A., 283, 331
Jones, W. B., 331
Jones, W. F., 317
Jones, W. B., 359
Jordan, C. L., 359
Jordan, C. L., 359
Jordan, G. S., 359
Jordan, J. S., 171
Jordan, J. P., 359
Jordan, J., 294, 359
Jordan, J. L., 235, 236, 331
Jordan, M., 331
Jordan, R. W., 98, 264, 331
Joseph, M. A., 284, 305
Joseph, N. B., 171
Joseph, V. L., 258, 359
Josey, D. H., 331
Josey, J. R., 260
Josey, J., 359
Jourdan, C. M., 359
Judah, M. L., 258
Judson, D. L., 264, 359
Jue, L. S., 264, 359
Jue, M. F., 290
Jue, N. L., 290
Jumper, C. M., 272, 359
Jumper, R. A., 251, 359
Junkin, R. C., 359

K

Kamthong, P., 317
Kanchanarodhan, P., 317
Karre, J. A., 251, 359
Karre, M. E., 102, 251, 359
Karre, P. J., 62, 93, 97, 99, 273
Kattiyaman, S., 317
Katz, R. O., 331
Kealhofer, C. E., 331
Kearney, W. D., 359
Keefe, F. M., 171
Keen, J. W., 359
Keene, L. M., 359
Keene, M. G., 331
Keene, S. S., 293, 294, 331
Keeth, K. L., 289, 359
Keeton, T. G., 359
Keeton, W. W., 226, 280
Kehtel, M. E., 359
Keith, B. C., 244, 331
Keith, J. A., 277, 295, 309, 331
Keller, J. F., 289, 359
Kelley, O. F., 257
Kelley, R. D., 231, 359
Kelley, R. S., 359
Kelley, T. E., 256, 359
Kelly, B. S., 283, 359
Kelly, J. C., 269, 279, 359
Kelly, R. J., 359
Kelly, W. R., 359
Kelly, W. W., 359
Kemerling, S. T., 231, 264
Kemp, D. M., 359
Kemp, M. A., 359
Kemp, T. N., 278, 331
Kemper, W. E., 359
Kendrick, P. K., 359
Kennard, J. B., 331
Kennebrew, V. E., 317
Kennedy, A. J., 359
Kennedy, J. M., 262, 331
Kennedy, J. L., 359
Kennedy, N. F., 293, 331
Kennedy, S. C., 331
Kennedy, S. J., 331
Kennedy, T. H., 276
Kent, R. S., 107, 269, 331
Kenwright, N. J., 359
Kerkoff, M. J., 109, 288, 301, 359
Kerr, D. L., 359
Kerr, K. J., 308
Kerr, L. D., 359
Kestenbaum, I. T.
Key, H. D., 359
Key, H. D., 359
Key, S. R., 171
Keyes, S. W., 299, 359
Keys, C. R., 171
Keys, H. L., 359
Khah, M. A., 331
Kiddy, J. H., 359
Kilbourne, D. S., 284, 298, 299
Kilbourne, R., 359
Kilby, B. J., 288, 359
Killar, F. M., 252, 331
Kilpatrick, B. R., 359
Kilpatrick, M. A., 359
Kimble, R. M., 331
Kimbrough, E. A., 309, 359
Kindred, H. S., 359
King, C. D., 359
King, D. C., 274
King, D. A., 359
King, H. A., 359
King, J. D., 359
King, J. E., 359
King, K. L., 302, 359
King, L. G., 359
King, M A., 57, 286, 359
King, R. G., 359
King, T. F., 303
Kinney, J. M., 359
Kirk, G. B., 359
Kirkland, C. K., 359
Kirkland, J. B., 359
Kirkland, T. L., 225, 273, 359
Kirkpatrick, K. K., 359
Kirkpatrick, L. L., 359
Kirkpatrick, W. W., 359
Kish, C. W., 110, 359
Kitchens, G. B., 359
Kitten, W. F., 274
Kittrell, D. L., 274, 331
Klaerner, B. B., 331
Klaener, C. E., 331
Klaus, M. K., 257, 360
Kleinpeter, R. C., 360
Knight, B. G., 360
Knight, D. L., 360
Knight, E. A., 102, 360
Knight, S. L., 360
Knott, N. L., 275, 283, 288, 360
Knott, W. L., 331
Kochel, G. F., 360
Koe, M. Y., 360
Koestler, C. A., 360
Kokpol, U., 317
Kolb, P. L., 360
Koon, N. L., 331
Koon, W. J., 360
Koroneos, P., 291
Koury, M. E., 360
Kremser, C. D., 331
Krietemeyer, S., 308, 331
Krohn, K. A., 270, 360
Krug, W. W., 331
Kusnierz, T. W., 291
Kuykendall, E. L., 360
Kuzmitz, V., 287, 360
Kyle, K. J., 332
Kyle, R. S., 360
Kyle, T. W., 360
Kyle, W. D., 360

L

Laburge, J. F., 100, 258, 288, 332, 360
Labruyere, C. D., 360
Lack, J. D., 360
Lackey, E. P., 360
Lackey, V. A., 297, 360
Lacoste, R. L., 360
Lacour, J. M., 360
Ladner, J. W., 360
Ladner, M. E., 262, 332
Lagarde, R. K., 360
Laird, J. K., 332
Laird, P. K.
Lake, E. J., 369
Lamb, D. O., 332
Lamb, H. D., 360
Lamb, H. D., 360
Lamb, S. H., 360
Lammons, L. K., 360
Lamon, R. M., 332
Lamond, S. R. 289, 332
Lancaster, J. W., 360
Land, A. D., 332
Land, D. L., 332
Land, E. H., 101, 307
Land, P. D., 360
Land, W. L., 360
Landers, B. G., 247
Landers, E. R., 360
Landress, D. L., 284, 360
Landrum, C. N., 360
Landrum, J. D., 360
Lane, E. D., 287, 360
Lane, L. M., 360
Lane, R. C., 276, 360
Lang, G. W., 360
Lang, S., 360
Langerfeld, D. K., 269
Langfitt, M. K., 360
Langford, D. M., 332
Langley, J. D., 360
Langley, J. I., 282
Langley, S. G., 240, 263, 270, 271, 360
Langston, C. A., 332
Langston, D. C., 360
Langston, J. I., 332, 360
Langston, J. A., 294
Lanz, M. A., 317
Lassen, C. G., 360
Laster, B. J., 360
Latham, H., 360
Latimer, B. M., 284, 304, 332
Lauderdale, J. B., 360
Laughlin, D. C., 360
Lauritzen, M., 360
Lavender, J. E., 360
Lawler, W. P., 171
Lawhon, S. R., 332
Lawrence, H. B., 317
Lawrence, L. D., 360
Lawrence, M. J., 171
Lawrence, R. T., 360
Lawrence, T. L., 277, 360
Lawson, P. E., 261, 270
Lawson, V. S., 283, 360
Lear, T. R., 360
Leblanc, T. J., 257
Ledbetter, J. W., 360
Lee, B. C., 332

Lee, C. P., 300, 332
Lee, D. E., 317
Lee, H. G., 360
Lee, H. M., 235, 360
Lee, L. T., 360
Lee, L. L., 360
Lee, M. L., 240, 300, 332
Lee, P. R., 113, 261
Lee, T. C., 360
Lee, V. A., 288, 360
Lee, W. E., 171
Lee, Y., 102
Lefebure, A. J., 263, 303, 360
Leflore, C. S., 360
Lefors, D. H., 360
Leftwich, K. A., 332
Leftwich, L. A., 360
Leggett, E. H., 360
Leggett, K. B., 360
Lehmann, G., 360
Lemay, M. D., 292, 360
Lemly, M. C., 360
Lemonis, T. M., 278
Lenoir, B. H., 360
Lenon, P. A., 360
Lesley, S. K., 360
Letteri, J. D., 360
Leung, D. M., 285, 290, 360
Lewis, C. W., 276
Lewis, C., 360
Lewis, D. K., 360
Lewis, D. H., 332
Lewis, H. G., 171
Lewis, J. S., 360
Lewis, J. M., 332
Lewis, M. M., 360
Lewis, M. L., 277, 360
Lewis, P. V., 111, 291, 360
Lewis, T. W., 291
Lewis, V. A., 360
Liddell, J. T., 270
Lightsey, J. A., 244
Lightsey, K. B., 304
Lignon, L. R., 283, 360
Lilley, F. E., 244, 360
Limerick, D. B., 317
Limerick, S. R., 317
Linder, V. O., 317
Lindley, L. E., 332
Lindsey, H. M., 360
Lindsey, J. E., 109, 360
Lindsey, L. Y., 360
Lindsey, R. D., 261
Link, E. A., 332
Linskey, G. F., 246, 332
Linskey, J. A., 246
Linton, G. L., 245
Lipe, B. R., 289
Lippincott, C. K., 361
Lipscomb, E. J.
Lipsky, B. A., 291, 361
Lisenbe, J. L., 361
Lisenbee, L. R., 361
Lishman, M. W., 293, 332
Little, G. D., 361
Little, J. E., 292, 332
Little, J. G., 361
Little, K. S., 361
Little, L. E., 310
Little, L. E., 361
Little, L. E., 101, 247, 361
Livingston, D. R., 361
Livingston, D. G., 361
Livingston, L. P., 244, 361
Livingston, R. L., 361
Lloyd, E. E., 361
Locke, W. R., 110, 298
Lockridge, M. D., 238, 332
Loden, D. K., 284, 361
Loftin, D. C., 361
Loftin, D. R., 361
Loftin, D. G., 294, 332
Loftin, R. A., 252, 332
Loftis, T. N., 266, 361
Loftis, T. E., 361
Logan, D. W., 361
Loggans, J. S., 361
Lollar, C. E., 361
Lollar, D. L., 361
Lollar, M. J., 332
Lomax, D. B., 361
Lomax, J. M., 361
Long, C. T., 332, 361
Long, J. D., 361
Long, K. J., 294, 361
Long, K. A., 280, 293
Long, L. M., 361
Long, L. C., 361
Long, N., 361
Long, P. H., 254, 257
Long, W. W., 278, 332
Longest, J. C., 361
Looney, J. M., 361
Loper, J. W., 361
Loper, J. M., 225, 273, 332
Loper, M. E., 361
Lossett, J. K.
Lossett, L. J., 332
Lott, D. L., 171, 332
Lort, M. L., 332
Lott, M. L., 332
Love, J. W., 101, 361
Love, K. S., 317
Love, M. A., 361
Love, M. G., 288, 361
Love, N. E., 332
Lovelace, D. H., 277, 284
Lovitt, R. N., 227, 361
Lovorn, B. E., 294, 297, 332
Lowe, T. M., 361
Lowery, B. J., 361
Lowery, C. W., 317
Lowery, M. A., 238, 361
Lowery, R. L., 361
Lowery, F. C., 361
Lowry, G. H., 332
Lowry, K. V., 231, 280, 281, 361
Lowry, R. F., 292, 361
Lowry, S. T.
Lowry, S., 361
Lucius, D. D., 332
Lucius, J. R., 282, 332
Luckett, H. C., 361
Luina, J. A., 361
Luke, A. W., 361
Luke, J. N., 361, 302
Luke, M. H., 58, 62, 258, 275, 288, 332
Lum, B. A., 266
Lum, D. K., 361
Lumpkin, D. C., 361
Lunceford, J. E., 332
Lundine, J. S., 254
Lundquist, S. A., 308, 332
Lundy, E., 361
Lundy, M. E., 361
Luster, T. M., 361
Luten, E. E., 361
Luter, E. A., 258
Luter, G. S., 109, 226, 231, 332
Luter, J. W., 332
Lux, J. R., 332
Lyle, W. H., 294, 332
Lyles, K. D., 294, 332
Lyles, M. A., 361, 280
Lyon, G. D., 101, 110, 361
Lyon, M. C., 361
Lyons, L. H., 242, 361, 296
M
Mabry, B. L., 361, 261
Mabry, J. K., 361
Mabry, L. E., 361
Mabry, W. D., 361
Mackrell, J. A., 332
Maddin, M. L., 361, 389, 358
Maddox, K. L., 361
Maddox, P. S., 361
Maddox, R. H., 266
Madison, J. L., 292
Magee, C. L., 361
Magee, D. L., 101, 302, 361
Magee, K. R., 262, 273, 228, 332
Magee, P. L., 277
Maglathlin, P. L., 361
Magruder, K., 361
Malatesta, M. E., 251, 361
Mallard, B., 262, 332
Mallory, R. A., 361
Malone, C. S., 361
Malone, D. H., 171
Malone, D. J., 294, 361
Malone, J. M., 276
Malone, L. G., 361
Malone, S. A., 361
Malouf, D. J., 361
Mangum, E., 361
Mangum, J. P., 361
Mann, J. R., 333
Mann, O. M., 241
Mann, R. F., 361
Manner, J. D., 312
Manning, K., 361
Manning, K., 254, 257, 361
Manning, M. L., 361
Mansfield, M. A., 361
Mansour, M., 361
Marble, J. C., 306, 333
Marchant, P. G., 361
Marcy, A. L., 361
Mardis, D. G., 361
Mardis, J. H., 361
Marion, G. E., 333
Marion, P. L., 271, 333
Marshall, F., 333
Marshall, V. B., 101
Marshall, V. P., 308
Martin, B. A., 288
Martin, B. J., 266, 303, 362
Martin, B. C., 333
Martin, C. R., 333
Martin, C. L., 333
Martin, H. A., 362
Martin, L. C., 362
Martin, L. C., 280, 333
Martin, M. V., 277, 333
Martin, M. V., 333
Martin, M. C., 333
Martin, N. L., 293
Martin, R. B., 285, 333
Martin, R. E., 362
Martin, R. D., 333
Martin, R. E., 362
Martin, R. A., 112, 250, 285
Martin, V. C., 362
Martin, J. L., 362
Martin, W. A., 279, 362
Mashburn, H. J., 266, 362
Mason, T. H., 93, 99, 110, 278, 333
Mason, T. H., 310
Maston, T., 362
Massey, C. L., 282, 333
Massey, D. C., 240, 263, 295, 333
Massey, J. M., 362
Massey, J. D., 241
Massey, L. W., 280, 362
Mathers, T., 362
Mathews, B. S., 362
Mathews, P. S., 285
Mathews, V. L., 293, 333
Mathis, M. A., 333
Mathis, M. P., 362
Mathis, R. D., 333
Mathison, R. D., 293, 333
Mathison, S. K., 333
Matson, P. A., 333
Matthews, A. L., 302, 362
Matthews, D. B., 317
Matthews, T. W., 362
Mattox, J. S., 362
Maury, T. E., 362
Mawk, J. D., 312
Maxey, A. M., 103, 244
Maxey, C. L., 238
Maxey, G. P., 362
Maxie, R. T., 362
Maxie, T. A., 333
Maxwell, H., 302
Maxwell, M. M., 362
Maxwell, W. P., 274
May, B. J., 362
May, J. M., 333
May, J. P., 362
May, W. R., 252, 333
Mayer, M. H., 333
Mayer, P. A., 289
Mayfield, R. E., 282, 333
Mayo, J. K., 333
McAbee, S. E., 362
McAdams, J. W., 317
McAlexander, B. L., 362
McAlexander, P. J., 311, 362
McAlister, A. G., 362
McAlister, D., 362
McAllister, J. D., 362
McAllister, M. L., 283, 294, 297, 333
McAlpin, H. S., 333
McBeth, E. E., 238, 362
McBryde, K. M., 362
McCall, D. F., 269, 276, 362
McCall, R. F., 362
McCandless, C. R. 261
McCarley, C., 362
McCarley, H. B., 362
McCart, J. B., 362
McCarthy, E. D., 362
McCarthy, W. S., 362
McCarty, C. M., 258, 289, 362
McCarty, J. C., 317
McCarty, W. H., 362
McCary, M. E., 333
McClaren, H. A., 317
McClatchy, J. W., 362
McClatchy, W. H., 362
McCleave, C. L., 362
McCleave, H. B., 333
McClellan, J. R., 362
McClellan, R. A., 362
McClelland, F., 333
McClelland, M. M., 333
McClelland, R. L., 362
McClendon, M., 362
McClure, S. R., 110, 333
McCollough, L. A., 171, 291
McConnell, J. C., 362
McCool, C. I., 333
McCool, P. K., 362
McCord, R. M., 109, 266, 304, 312, 362
McCormick, A. J., 362
McCoy, K. S., 362
McCoy, L. B., 362
McCready, P. L., 333
McCreight, H. L., 311
McCrory, K. A., 100, 103, 293, 333
McCullar, F. B., 101, 302, 362
McCullen, D. M., 362
McCullouch, B. G., 113
McCully, G. B., 288, 362
McDave, P. L., 285, 333
McDaniel, D. E., 278, 362
McDaniel, D. L., 362
McDaniel, J. A., 362
McDaniel, K. D., 362
McDill, G. T., 261, 311, 333
McDill, S., 362
McDonald, B. T., 362
McDonald, D. L., 333
McDonald, J. D., 300
McDonald, J. O., 333
McDonald, L. E., 333
McDonald, L. R., 362
McDonald, M. S., 300, 333
McDowell, L. J., 317
McDowell, M. B., 294, 297, 333
McDowell, T. A., 263, 333
McElroy, R. T., 362
McElroy, S. S., 333
McEwen, S. R., 362
McFadden, E. G., 362
McFall, D. R., 333
McFerrin, B. J., 333
McFerrin, E. M., 362
McGaha, W. N., 362
McGahey, S. E., 333
McGaugh, J. M., 362
McGee, B. L., 362
McGee, C. M., 334
McGee, C. W., 246, 362
McGee, C. L., 362
McGee, W. L., 362
McGehee, B. T., 362
McGehee, R. D., 244, 362
McGill, H., 362
McGlohn, R. R., 362
McGough, W. M., 334
McGowan, M., 295, 334
McGregor, A. J., 362
McGregor, E. B., 260, 362
McGuffie, J. M., 309, 334
McGuire, V. S., 288, 362
McIlwain, J. K., 362
McInnis, P. F., 334
McIntosh, H. H., 298, 334
McIntosh, M. M., 261, 334
McIntosh, S. G., 334
McKay, J. M., 362
McKay, K. G., 254, 257
McKee, B., 185, 258, 288, 362
McKee, C. M., 362
McKee, H. L., 276, 334
McKee, J. S., 334
McKee, S. K., 226, 279
McKee, V. B., 334
McKenzie, E. P., 362
McKeon, D. I., 362
McKey, J. I., 362
McKibben, B. K., 362
McKibben, J. M., 362
McKibben, P. O., 99, 317
McKinley, S. D., 102, 240, 295, 362
McKinney, A. C., 246, 334
McKinney, B. J., 262, 283, 297, 334
McKinney, J. P., 362
McKissack, K. L., 362
McKissack, P. M., 112, 250
McKnight, E. R., 334
McKnight, J. A., 244, 334
McKnight, R. N., 334
McKoy, W. H., 334
McLaurin, J. B., 362
McLaurin, S. L., 256, 296, 362
McLellan, J. R., 184, 277
McLellan, L. L., 95, 277, 284, 334
McLellan, M. B., 362
McLemore, C. A., 363
McLendon, V. K., 363
McLeod, M. A., 266, 227, 334
McLeod, R. A., 107
McMaster, R. B., 282, 334
McMath, W., 238, 362
McMichael, D. R., 261, 363
McMillan, C. S., 307
McMillan, E. H., 334
McMillan, G. G., 363
McMillan, L. R., 334
McMillan, M. J., 293
McMillan, S. W., 334
McMillian, D. F., 334
McMorris, J. L., 363
McMullan, C. A., 363
McMurray, M. A., 285
McNair, F. R., 272, 363
McNair, J. K., 363
McNamee, M. F., 285, 363
McNeece, A. F., 262, 363
McNeel, V. Ann, 251, 295, 363
McNeer, C. L., 334
McNeer, J. E., 266
McNeer, M. F., 363
McNeil, D. F., 363
McNeill, G. D., 171
McQuary, P. E., 363
McRae, F. K., 317
McRae, S. P., 247, 273
McRaney, V., 101, 262, 363
McRee, A. K., 171
McVay, S. E., 363
McVey, R., 288
McWhorter, F. H., 62, 296, 363
McWilliams, C. A., 363
McWilliams, M. A., 334
Meador, D., 289, 363
Meador, J. A., 334
Means, J. E., 264
Measells, N. D., 363
Measells, T. L., 363
Measels, S. L., 98, 264, 334

Medlin, T. A., 309
Meeks, M. D., 363
Meeks, W. M., 363
Mefford, T. J., 112
Mehta, R. K., 279
Melgar, S., 245, 363
Melsheimer, H. D., 253, 256
Melton, S. A., 363
Merchant, S. J., 363
Messer, B. K., 363
Messina, C. A., 277
Messina, G. L., 254, 255, 334
Metcalfe, A. E., 363
Metz, P. Z., 363
Metz, W. A., 363
Meyer, E. B., 256
Meyers, J. L., 334
Michelbacher, V. 363
Middleton, B. J., 240, 268, 334
Middleton, L. H., 334
Middleton, P. E., 363
Middleton, T. G., 235, 284, 363
Mikell, E. H., 363
Mikell, R. H., 363
Mikosz, A. L., 363
Milam, D. L., 363
Miles, G. M., 363
Miles, J. M., 363
Miles, W. H., 363
Milican, S. K., 363, 283
Millard, B. G., 102, 67, 228, 258, 363
Miller, D. W., 363
Miller, D., 363
Miller, F. G., 334
Miller, G. C., 363
Miller, G. L., 363
Miller, H. T., 363
Miller, J. B., 291
Miller, L. A., 171
Miller, M. E., 334
Miller, M. R., 334
Miller, N. J., 334
Miller, O. M., 363
Miller, R. D., 285, 363
Miller, R. W., 317
Mills, F. P., 363
Mills, G. C., 363
Mills, R. C., 102, 301, 363
Millsaps, J. B., 289, 305
Millsaps, T. E., 363
Milton, K. A., 103, 363
Mimms, J. R., 363
Minks, H. L., 277, 285, 334
Minton, A. D., 363
Minton, C. M., 363
Minton, D. J., 363
Minyard, K. C., 266
Misch, L. J., 308, 363
Miskelly, H. L., 334
Miskelly, O. S., 363
Misso, R. E., 317
Mitchell, C. L., 303
Mitchell, D. K., 334
Mitchell, D. R., 334
Mitchell, H. H., 225, 226, 273, 279, 334
Mitchell, J. R., 363
Mitchell, J. R., 363
Mitchell, J. B., 363
Mitchell, K. S., 64, 235, 284, 334
Mitchell, M. S., 257
Mitchell, M. A., 93, 100, 103, 283, 334
Mitchell, N. J., 288, 363
Mitchell, P. L., 297, 363
Mitchell, S. A., 363
Mitchell, S. N., 277, 289, 363
Mitts, F. W., 363
Mitts, V. C., 251, 280, 289, 363
Mixon, K. E., 334
Mize, J. M., 363
Mize, M. H., 363
Mize, M. C., 334
Mize, R. A., 363
Mize, T. O., 363
Mobley, R. E., 276
Moffett, D. W., 311, 363
Moffett, W. W., 363
Mohler, D. G., 261, 334
Moller, J., 277, 363
Monaghan, M. P., 171
Monaghan, R. R., 363
Monnerat, G. A., 303
Monroe, J. R., 334
Monroe, N. K., 363
Monroe, T. E., 363
Montague, R. J., 363
Montesi, S. A., 363
Montgomery, G. P., 363
Montgomery, L. H., 334
Montgomery, S. C., 334
Montgomery, S. G., 363
Montgomery, W. D., 228, 334
Monti, J. E., 107, 228, 292, 334
Moody, S. M., 288
Moon, J. H., 363
Moon, L. J., 291, 363
Mooney, J. W., 363
Mooney, M. A., 235, 300, 334
Moore, A. B., 335, 363
Moore, C. J., 277
Moore, C., 363
Moore, D. M., 363
Moore, D. L., 66, 258
Moore, D. A., 335
Moore, G. R., 112
Moore, G. S., 278, 317
Moore, J. R., 363
Moore, J. S., 308, 335
Moore, J. M., 252, 335
Moore, J. S., 107, 310, 335
Moore, L. D., 300, 309, 317
Moore, M. A., 305, 363
Moore, M. E., 363
Moore, M. D., 363
Moore, N. J., 363
Moore, P. D., 363
Moore, R. A., 306
Moore, R. L., 302, 363
Moore, R. G., 363
Moore, R. W., 246, 248, 250
Moore, R. W., 111
Moore, R. L., 317
Moore, S. A., 275, 288, 294, 364
Moore, S. L., 364
Moore, W. V., 364
Moore, W. D., 335
Moore, Z. M., 238, 335
Moorehead, H. C., 266, 364
Moorehead, M. L., 258, 364
Moorehead, M. W., 297
Moorhead, E. S., 110, 112, 249, 250, 307, 335
Moorman, J. L., 274, 364
Mordecai, B. A., 335
Moreland, K. M., 297
Morgan, B. A., 93, 100, 335
Morgan, C. D., 277, 364
Morgan, C. W., 276, 335
Morgan, D. R., 364
Morgan, D. T., 266
Morgan, D. L., 364
Morgan, H. G., 335
Morgan, H. A., 285, 364
Morgan, J. C., 364
Morgan, J. T., 335
Morgan, J. S., 249, 364
Morgan, M. E., 364
Morgan, M. L., 364
Morgan, M. C., 364
Morgan, R. E., 262, 364
Morgan, S. A., 364, 388
Morgan, T. D., 364
Morgan, T. L., 364
Morris, A. C., 237
Morris, A. E., 256
Morris, E. M., 238, 364
Morris, H. A., 335
Morris, J. H., 256, 364
Morris, J. D., 274, 335
Morris, J. K., 308, 364
Morris, M. R., 364
Morris, S., 258, 364
Morrison, E. S., 309, 335
Morrison, G. M., 266
Morrison, J. N., 335
Morrison, L. B., 364
Morse, C. L., 266, 267, 364
Mortimer, C. L., 364
Morton, D. P., 293
Mosby, R. M., 264, 364
Moses, P. M., 364
Moses, E. P., 364
Mosley, K. P., 270, 271, 252
Mosley, M. A., 364
Moss, J. E., 364
Moss, W. G., 294, 297, 335
Mowdy, M. H., 335
Mowry, B. A., 292, 335
Moy, L. L., 364
Muangkoe, M., 317
Mulholland, D. H., 364
Mull, P. R., 364
Mullen, P. K., 364
Mullican, A. E., 249, 364
Mullican, W. J., 112, 250, 364
Mullins, E. A., 364
Mullins, G. L., 364
Mullins, L. E., 226, 364
Mulloy, S. J., 364
Muncie, J. W., 335
Mundy, S. K., 364
Munson, L. A., 364
Munson, M. M., 235, 284, 305, 335
Murdock, J. J., 171
Murff, S. R., 95, 99, 335
Murley, D. R., 266, 364
Murphey, W. K., 364
Murphree, J. L., 335
Murphree, T. D., 364
Murphy, B. C., 235, 236
Murphy, D. P., 93, 95, 244, 335
Murphy, T. M., 364
Murrah, J. Y., 277, 364
Murray, J. E., 335
Murray, M. D., 364
Murray, S. D., 171, 291
Murrell, T. G., 364
Muse, J. V., 251, 283, 364
Musgrove, D. A., 364
Myatt, G. L., 335
Myers, R. L., 252, 335
Myers, R. F., 335
Myers, R. J., 110
Myers, R. P., 110
Myers, T. F., 97, 99, 103, 107, 224, 225, 335
Myers, W. J., 240, 335
Myrick, M. L., 364
Myrick, M. J., 364

N

Nabors, D. A., 251, 275, 364
Nabors, T. R., 364
Naef, L., 308
Nag, K., 279
Naklie, L. K., 364
Naksrindun, W., 317
Nance, J. C., 111, 255
Nance, M. C., 231, 300, 364
Nanney, J. D., 309, 335
Nanney, J. T., 364
Nanney, R. W., 364
Naresh, J. S., 279, 318
Naron, T. L., 240, 263, 294, 335
Naugher, J. D., 244, 335
Nazary, M. A., 364
Neel, S. A., 364
Neely, B. L., 364
Neely, K. L., 364
Neely, R. F., 364
Neely, T. E., 364
Neergaard, B. K., 266, 364
Neill, S. B., 364
Nelson, B. A., 335
Nelson, B. C., 335
Nelson, D., 364
Nelson, G. C., 335
Nelson, J. A., 364
Nester, B. L., 335
Nevill, W. C., 318
New, H. L., 335
Newell, B. J., 364
Newell, K. R., 335
Newman, J. G., 364
Newman, S. M., 306
Newsom, J. L., 335
Newsome, S. A., 364
Nicholas, J. T., 171
Nichols, E. B., 335
Nichols, G. R., 266
Nichols, G. M., 238, 294, 335
Nichols, L. D., 364
Nichols, M. J., 364
Nichols, S. T., 171
Nicholson, D. J., 364
Nicholson, J. D., 93, 95, 284, 298, 335
Nicholson, W. F., 274
Nickels, V. S., 171, 335
Nickle, M. A., 364
Nickles, E. H., 318
Nickles, L. B., 364
Nicks, E. A., 364
Nicks, S., 238, 364
Niehaus, S., 364
Niemann, D. M., 364
Nimock, M. L., 364
Niolet, G. L., 364
Niven, L. E., 242, 364
Nixon, D. E., 312, 335
Nixon, N. L., 284, 294, 335
Noah, M. C., 364
Noble, S. L., 364
Noble, W. B., 335
Noel, L. K., 364
Nolan, R. M., 364
Nolan, T. D., 280, 309, 335
Norman, B. J., 364
Norman, C. L., 364
Norman, M. L., 277, 335
Norris, E. C., 335
Norris, S. L., 364
Norris, S. J., 364
Norris, T. D., 256
Norton, J. E., 226, 256, 364
Norton, O. P., 261, 364
Norvell, B. W., 364
Norwood, V. T., 274, 335
Nowell, J. H., 335
Nowell, S. G., 364
Nowlin, C. E., 110, 364
Nunna, G. K., 365
Nunnery, B. B., 276, 365

O

Oakes, W. T., 101, 335
Oakley, R. H., 237
Oakman, N. J., 365
Obrien, C. D., 365
Obrien, D. R., 302
Obryan, D. S., 285, 365
Odom, B. L., 365
Odom, B. K., 336
Odom, C. R., 275, 365
Odom, H. S., 365
Odom, J. M., 336
Odom, L. D., 365
Odom, S. E., 365
Odum, N. C., 365
Ogg, J. W., 365
Oglesby, D. W., 308, 365
Okelley, J. W., 365
Okelly, P. J., 93, 98, 100, 235, 236, 283, 284, 264, 305, 365
Olander, C. J., 365
Oliphant, L. J., 365
Oliver, A., 318
Oliver, H. D., 365
Oliver, M. T., 365
Oliver, S. C., 365
Oliver, W. F., 365
Oneal, A. B., 365
Oneal, C. W., 365
Oneal, E. G., 336
Oneal, J. G., 266, 336
Oneal, K. C., 247, 309
Oneal, M. R., 365
Oneal, M. J., 110, 365
Oreilly, G. H., 365
Oreilly, M. B., 277, 365
Orman, R. E., 264, 365
Orr, B. R., 283
Orr, M. A., 102, 365
Orst, M. E., 365
Orso, J. K., 291, 336
Ortega, G., 336
Oswalt, J. A., 246, 365
Outlaw, H. M., 365
Outlaw, J. N., 238, 365
Overcash, J. T., 365
Owen, C. N., 312
Owen, J. L., 365
Owen, J. D., 261, 365
Owen, K. A., 365
Owen, M. L., 365
Owens, G. L., 365
Owens, J. L., 297, 336
Owens, M. R., 336
Owens, T., 365
Owens, W. C., 336
Owings, S. V., 365
Oyler, M. H., 263, 336

P

Pace, C. E., 62, 278, 336
Pace, J. D., 365
Pace, M. A., 263, 336
Packer, W. G., 171
Page, F. C., 226, 365
Pakis, H. H., 365
Palmer, J. T., 365
Palmertree, C., 365
Pan, S. S., 365
Panit, J., 318
Papania, L. P., 336
Pardin, R. L., 336
Parham, E. C., 285, 365
Parker, C. W., 365
Parker, C. A., 274, 336
Parker, D. L., 365
Parker, J. H., 299, 365
Parker, L. W., 274, 336
Parker, M. J., 318
Parker, R. F., 302
Parker, S. D., 365
Parker, S. L., 336
Parkman, S. F., 365
Parks, C. B., 109, 226, 365
Parks, R. N., 171, 365
Parks, S. E., 235, 365
Parmer, D. C., 365
Parr, C. Z., 95, 240, 263, 294, 300, 309, 336
Parrish, G. G., 336
Parrish, K. D., 261, 365
Parrish, L. F., 294
Parrish, M. A., 336
Parson, C., 365
Parson, D. J., 365
Parson, M. A., 102, 365
Parsons, P. E., 235, 283, 305, 365
Partridge, E. P., 251, 289, 365
Pasha, H. A., 318
Patch, G. C., 365
Pate, L. P., 302, 312, 365
Patel, H. P., 279, 336
Pate, R. S., 279
Patrick, C. M., 171, 291
Patrick, D. P., 283, 297, 336
Patrick, J. L., 289, 365
Patrick, K. J., 365
Patterson, C. A., 365
Patterson, C. M., 274
Patterson, D. R., 365
Patterson, G. T., 363
Patterson, J., 336
Patterson, K. D., 365
Patterson, M. E., 365
Patterson, N. L., 288
Patton, S. W., 249, 365
Paulk, R. H., 365
Paulk, V. A., 288
Paxton, J. H., 99, 226, 247, 273, 365
Payment, T. T., 365
Payne, A. G., 365
Payne, J. A., 171
Payne, T. M., 336
Peach, S. O., 107, 108, 278, 336
Peacock, D. C., 276
Peagler, T. K., 365
Peagler, V. F., 365

Pearce, L. S., 336
Pearce, R. D., 336
Pearson, A. S., 365
Pearson, R. W., 336, 303
Peay, M. S., 311, 365
Peay, S. L., 295
Peeples, V. M., 306, 336
Peery, P. S., 284, 365
Pelegrin, P. A., 289
Pellum, W. T., 336
Pengsuk, L., 336
Penick, R. T., 365
Penn, B. C., 365
Penn, M. C., 365
Pennell, J. F., 365
Pennell, L. J., 365
Pennington, C. M., 231
Pennington, P. K., 365
Peoples, L. J., 288, 365
Pepper, D. R., 365
Pepper, P. M., 277, 336
Peranich, C. J., 288, 365
Peresich, S. G., 365
Perkins, C. P., 276, 365
Perkins, D. J., 365
Perkins, G. S., 171, 365
Perkins, J. R., 336
Perkins, L. E., 262, 289, 365
Perkins, S. L., 288, 275, 365
Perry, A. L., 113, 336
Perry, J. D., 276, 365
Perry, L. D., 365
Perry, P. E., 261, 277, 289, 336
Perry, P. S., 366
Perry, W. R., 336
Person, W. B., 366
Persons, J. C., 366
Petersen, F. K., 251, 366
Peterson, J. D., 366
Peterson, L. F., 100, 109, 283, 366
Pettigrew, A. H., 112, 250, 280, 281, 366
Pettit, H. S., 366
Pettit, J. L., 366
Pettit, L. M., 366
Petry, D. K., 287
Petry, W., 238, 366
Peugh, M. J., 336
Pevey, F. D., 227
Peyton, C. A., 336
Peyton, F. L., 336
Petton, R. S., 366
Phamornsuwana, C., 318
Pharr, J. L., 270
Phelps, C. M., 256
Phillips, C. B., 366
Phillips, J. L., 366
Phillips, J. S., 301
Phillips, J. F., 285, 366
Phillips, J., 366
Phillips, L. N., 295, 366
Phillips, M. E., 366
Phillips, R. D., 254, 257, 366
Phillips, V. N., 258, 289, 366
Phillips, W. N., 366
Phillips, W. P., 366
Phipps, M. P., 366
Phongparnich, T., 318
Pickering, C. O., 109
Pickering, D. R., 254, 256, 366
Pickett, G. E., 261, 366
Pickett, G. D., 366
Pierce, C. R., 106
Pierce, H. V., 366
Pierce, K. L., 336
Pierce, N. S., 336
Pigford, W. L., 366
Pigg, G. H., 262
Pigort, W. R., 336
Pilgreen, C. S., 102, 269, 366
Pilgreen, M. S., 336
Pilgrim, C. S., 112, 250, 267, 366
Pillat, T. P., 318
Pinnix, E. S., 366
Pippin, N. M., 102, 366
Pisitkasem, S., 318
Pirtman, D. R., 336
Pirtman, G. G., 366
Pirtman, J. L., 245, 366
Pirtman, T. R., 366
Pirts, J. M., 246, 336
Pitz, J. K., 278
Pledger, W. J., 366
Ploylearmsang, P., 318
Plummer, R. G., 251, 366
Plunk, D. L., 366
Plunkert, M. L., 366
Plunkett, P., 366
Plunkert, R. H., 298
Polk, B., 366
Polk, B. W., 336
Pollard, K. L., 366
Pollard, R. M., 336
Pond, P. S., 288, 366
Pongetti, C. E., 336
Pongsiri, S., 318
Poole, P. F., 366
Poole, V. C., 366
Pope, B. A., 366
Pope, E. R., 276, 279, 336
Pope, R. J., 366
Pope, S. C., 366
Porbeni, S., 291
Porter, A. A., 366
Porter, B. D., 366
Porter, C. M., 318
Porter, D. F., 366
Porter, L. V., 294, 295, 336
Porter, V. A., 294, 366
Portera, J. A., 293, 336
Portera, P. A., 366
Portera, S., 337
Posey, P. S., 288, 366
Pothongsunun, S., 318
Potts, J. M., 366
Poulos, L. P., 366
Pouncey, T. C., 366
Powell, C. H., 252, 337
Powell, M. L., 366
Powell, M. R., 283, 366
Powell, M., 245
Powell, R. B., 112, 292
Power, S. N., 366, 389
Powers, M., 366
Prasanna, G. R., 279
Pratt, C. K., 111, 255, 366
Pratt, L. K., 366, 387
Presley, S. C., 366
Presley, V. M., 337
Prewitt, E. L., 366
Price, C. L., 240, 263, 295, 337
Price, G. B., 366
Price, J. D., 366
Price, J. L., 366
Price, J. R., 366
Price, L. G., 366
Price, S. M., 366
Price, S. J., 366
Price, T. J., 250
Priest, M. W., 95, 276
Primos, P. M., 296, 366
Prince, E. K., 366
Prisock, D. S., 101, 366
Prisock, D. L., 366
Pritchard, P., 308
Pritchard, R. A., 366
Propst, L. E., 366
Prosser, B. A., 366
Provencher, L. G., 292
Provenza, M., 366
Pruitt, D. A., 366
Pryor, K. F., 366
Pucheu, R. M., 366
Puckett, D. F., 274
Puckett, R. H., 366
Puckett, T. W., 337
Pudas, M. A., 98, 235, 264
Pugh, A. F., 293, 337
Pugh, B., 337
Pugh, G., 288, 337
Pumphrey, D. A., 366
Purser, C. S., 285
Purvis, D. L., 241, 261, 337
Purvis, G. L., 310
Purvis, J. L., 366
Purvis, J. R., 266
Purvis, R. C., 337
Purvis, R. A., 240
Puryear, H. A., 107, 292, 337
Putman, P. A., 102, 226, 366
Putman, C. L., 366
Pylatt, C. I. Jr., 366

Q

Qualls, D. A., 366
Quinn, J. S., 337

R

Raffel, P. S., 294, 366
Raggio, R. C., 366
Rainer, J. R. Jr., 171
Ranier, M. S., 366
Ramsey, E. L., 366
Randall, J. B. III, 226, 273, 337, 93, 99
Randall, J. M., 106, 107
Randle, M. M., 337
Randle, R. O., 367
Randle, S. P., 367
Randle, W. D., 272
Randolph, J. B., 318
Raney, J. M., 367
Raney, R. J., 109, 262, 289, 367
Rankin, J. S., 337
Rasberry, R. D., 367
Ratanaphansak, S., 218
Ratcliff, A. M. Jr., 367
Ratcliff, C. D., 247, 367
Rather, D. C., 337, 288
Rathod, M. S., 262, 279, 318
Ratliff, R. W. III, 367
Ratliff, J. M., 337
Ratliff, J. G., 337
Rawls, J. C., 278
Rawls, J. H., 273, 337, 310, 337
Rawls, M. G., 241, 367
Rawson, J. S., 101, 367
Ray, A. F., 337
Ray, D. A., 367
Ray, D. L., 337
Ray, J. D., 367
Ray, R. A., 367
Ray, S. J., 337
Ray, T. A. Jr., 337
Ray, W. G., 237
Rayborn, N. D. Jr., 337
Rayburn, J. A., 245, 337
Raymond, G. L., 337
Raymond, R. J. Jr., 367
Rayner, B. S., 337
Rea, R. G., 367
Read, J. D., 367
Read, P. G., 288, 367
Ready, K. S., 367
Reagan, B. C., 337
Reagan, B. A., 367
Rebmann, C. R., 367
Rector, G. K., 367, 288
Rector, R. L., 98, 264
Red, K. M., 367
Redd, D. L., 367
Reddy, R. N., 318
Rednour, B. F., 367
Rednour, D. A., 367
Reece, D. L., 312, 367
Reed, D. G., 254, 257, 367
Reed, H. S., 303, 312
Reed, L. L., 367
Reeder, R. R., 248, 337
Reese, C. S., 337
Reese, D. R., 367
Reese, P. D., 337, 295
Reeves, A. H., 337
Reeves, J. A., 318
Reeves, W. R., 255, 256, 257
Regel, C. L., 266
Rein, R. O., 367, 277
Reives, D. L., 231, 367
Renfro, T. E., 337
Repman, A. L., 367
Reynold, M. A., 367
Reynolds, M. E., 337
Reynolds, P. A., 367
Reynolds, S. E., 337
Rhea, B. B., 367
Rhea, K. L., 300, 367
Rhert, C. E., 309, 337
Rhoades, L. A., 337
Rhoads, D. S., 367
Rhodes, A. R., 274, 367
Rhodes, H. A., 285
Rhodey, M. A., 101, 337
Rials, D. W., 292
Rice, E., 367
Rice, D. L., 367
Rice, M. L., 102, 367
Rice, T. E., 367
Richards, J. E., 293, 367
Richardson, A. L., 367
Richardson, J. D., 312, 367
Richardson, M. J., 367
Richardson, R. L., 367
Richardson, R. A., 367
Richardson, R. W., 367
Richie, J. S., 367
Richmond, V. L., 367
Rickerson, S. R., 312
Rickman, L. J., 171
Ricks, T. A., 270
Riddell, D. S., 367
Riddell, E. G., 260
Riddell, R. W., 278
Riddell, S. G., 367
Riddick, W. T., 242, 367
Ridgway, R. L., 367
Rigby, B. S., 266, 337
Rigby, C. S., 367
Rigby, R. H., 367
Rigby, S. B., 367
Rigdon, G., 110, 367
Rigdon, P. A., 367
Rigdon, P. A., 367
Riggs, P. A., 367
Riley, D. M., 337
Riley, J. D., 367
Riley, R. V., 231, 337
Risher, C. W., 274, 337
Risher, T. O., 367
Ritter, V. G., 337
Rives, C. L., 337
Rizzo, J. M., 245, 367
Roan, D. A. D., 102, 294, 367
Roan, G., 367
Robbins, J. D., 367
Robbins, K. E., 367
Roberson, M. Z., 337
Roberson, V. D., 238, 367
Roberson, W. K., 107, 337
Roberts, B. E., 367
Roberts, D. P., 337
Roberts, G. G., 367
Roberts, G. T., 367
Roberts, J. C., 252
Roberts, J. D., 337
Roberts, J. P., 367
Roberts, K. T., 337, 274
Roberts, R. E., 337
Roberts, R. A., 367
Roberts, R. L., 367
Roberts, S. L., 367
Roberts, S. A., 367
Roberts, S. L., 367
Roberts, T. L., 337
Roberts, V. M., 280
Robertson, A. B., 242, 367
Robertson, A. W., 367
Robertson, B. J., 367
Robertson, D. S., 367
Robertson, D. R., 318
Robertson, F. D., 242
Robertson, I. P., 277, 367
Robertson, M. K., 367
Robertson, R. R., 337
Robertson, S. N., 258
Robertson, V. L., 367
Robinson, D. P., 255, 257, 367
Robinson, E. L., 367
Robinson, G. P., 245, 367
Robinson, G. J., 338
Robinson, J. E., 274, 299, 367
Robinson, J. T., 272
Robinson, K. B., 367
Robinson, M. K., 367
Robinson, P. J., 367
Robinson, R. C., 338
Robinson, R. G., 368
Robinson, T. J., 338
Robinson, V. L., 368, 283
Robinson, V. F., 288, 368
Robinson, W. J., 338
Robinson, W. B., 338
Robison, W. B., 270
Roby, D. C., 338
Roby, V. L., 102, 257, 368
Rodabough, J. C., 297, 368
Rodgers, H. L., 338
Roebuck, M. K., 100, 235, 284, 305, 338
Rogers, A., 368
Rogers, C. P., 368
Rogers, C. L., 368
Rogers, D. C., 266
Rogers, E. A., 368
Rogers, J. A., 368
Rogers, J. B., 245
Rogers, K. R., 338
Rogers, L. N., 266, 368
Rogers, M. G., 368
Rogers, M. E., 275
Rogers, M. D., 288
Rogers, M. J., 368
Rogers, N. Y., 297, 338
Rogers, P. J., 368
Rogers, R. S., 303
Rogers, R. L., 235, 236, 299
Rogers, S. W., 338
Rogers, V. D., 247, 368
Rohr, K. F., 368
Rolison, M. D., 309
Rollins, C. S., 368
Roman, S. A., 283, 289, 368
Roman, T. W., 368
Roper, J. S., 283, 368
Rose, M. D., 368
Rosenkrans, K. E., 368
Ross, C. T., 338
Ross, E. R., 368
Ross, J. E., 267, 273, 368
Ross, J. H., 278, 338
Rostran, E., 368
Roten, G. B., 338
Roth, J. P., 274
Rothharmer, B. J., 338
Rounsaville, L. K., 276
Routt, W. E., 107, 292
Rowell, C. M., 171
Rowland, D. G., 368
Rowland, T. S., 368
Rowles, G. L., 368
Royal, M. P., 283, 368
Royal, R. D., 368
Royals, B. S., 292, 338
Royalty, F. C., 292
Roye, E. D., 368
Rucker, R. L., 306, 318
Ruffin, D. L., 338
Ruffin, F. E., 368
Ruffin, S. L., 235, 236, 284
Runnels, D. T., 278
Runnels, M. G., 368
Ruppert, C. A., 289, 368
Rush, B., 368
Rushing, R. R., 282, 338
Russell, A. C., 338
Russell, E. R., 368
Russell, E. H., 368
Russell, L. J., 308, 338
Russell, L. C., 338
Russell, M. L., 102, 258, 288, 368
Russell, M. M., 231, 288, 338
Russell, S. E., 368
Russell, T. E., 368
Russell, V. N., 308, 368
Russum, W. R., 302
Rustin, J. W., 368
Rutherford, S. K., 338
Rutledge, 231, 300, 338
Rutledge, E. E., 263, 338
Rutledge, M. G., 300, 338

S

Saab, L. F., 171, 368
Sacca, F. W., 368
Sadler, H. J., 277, 368
Sahler, M. D., 368
Salman, N. K., 318
Salmon, E. G., 368
Samms, C. G., 368
Sample, J., 368
Sampley, D. J., 368
Samsel, S. J., 368
Sanchez, G. A., 368
Sanderock, B. A., 286
Sanderock, M. S., 368
Sanders, F. E., 368
Sanders, G. L., 338
Sanders, J. C., 338
Sanders, J. W., 368
Sanders, M. A., 264, 308, 368
Sanders, P. A., 251, 275, 288, 368
Sanders, P. L., 289, 368
Sanders, W. B., 300
Sanderson, C. G., 368
Sanderson, L. L., 368
Sanderson, R. B., 368
Sanderson, R. D., 107, 252, 311, 338
Sandlin, D. L., 368
Sanford, B. A., 288, 368
Sanford, J. L., 368
Sanford, M. D., 241, 368
Sanford, S. O., 257
Sansbury, J. A., 101
Sansong, J. E., 241, 254, 257
Santmyer, J. T., 276
Santmyer, M. E., 338
Santos, J., 368
Sartain, J. P., 368
Sartin, R. L., 368
Sartor, S. K., 368
Saucier, E. S., 368
Saul, W. T., 368
Saunders, A. B., 247, 368
Savell, R. L., 368
Savell, S. A., 368
Savelle, I. W., 368
Savelle, W. R., 256
Sayegh, M. S., 368
Sayers, R. J., 368
Saylors, K. L., 242
Scales, A. P., 318
Scarbrough, D. L., 368
Schaff, M. T., 368
Schanrock, R. J., 338
Schenck, M. D., 107, 292
Schimmel, G. R., 101, 368
Schmidt, L. M., 368
Schmidt, P. L., 368
Schmidt, W. H., 241, 303
Schmidt, W. N., 368
Schmitz, D. W., 368
Schoggen, W. D., 278
Scholtes, S. R., 368
Schuster, K. K., 368
Schuster, M. G., 368
Scoggin, C. M., 368
Scort, B. A., 338
Scort, C. B., 368
Scort, C. C., 368
Scort, F. A., 318
Scort, H. L., 338
Scort, M. M., 280, 286
Scott, N. V., 368
Scott, R. A., 318
Scott, S. K., 235, 305, 338
Scott, W. J., 338
Scrivner, W. E., 368
Seago, B. R., 368
Seale, R. D., 368
Seals, M. M., 102, 368
Searcy, J. W., 263
Searcy, J. A., 368
Seawright, M. S., 368
Sebastian, C. M., 368
Sebren, J. L., 338
See, G. S., 270, 271, 368
Segrest, J. C., 318
Seiler, V. G., 338
Selby, B. G., 369
Selby, D. D., 369
Self, D. R., 309
Self, L. R., 338
Self, M. A., 338
Selman, R. S., 297, 338
Senseman, D. H., 244, 247, 369
Senter, D. K., 369
Senter, E. A., 101, 369
Senter, G. D., 369
Servies, S. A., 369
Sessums, R. E., 262, 338
Setzler, S. E., 66, 228, 275, 369
Sewell, J. L., 369
Sewell, J. T., 369
Seymer, J. P., 307
Seymour, M. L., 338
Shackelford, A. L., 338
Shackelfork, S. L., 369
Shaffer, S. L., 235, 236
Shannon, C. G., 369
Shannon, S. L., 369
Shapiro, R. D., 369
Shapley, J. F., 369
Shapley, M. A., 289, 369
Sharbrough, S. C., 369
Sharbrough, W. C., 318
Sharp, W. F., 338
Sharpe, B. M., 338
Sharpe, M. A., 264, 369
Shattuck, M. A., 318
Shaw, C. L., 262, 369
Shaw, F. A., 256, 266
Shaw, J. E., 369
Shaw, J. S., 241
Shaw, S. C., 338
Shaw, T. R., 260, 338
Shaw, V. A., 369
Shearer, J. R., 93, 97, 99, 225, 338
Shelby, R. L., 369
Shelton, C. H., 369
Shelton, J. M., 338
Shelton, R., 369
Shelton, T. C., 369
Shelton, W. E., 338
Shepherd, F. L., 369
Shepherd, S. C., 111, 248, 338
Sherman, J. A., 369
Shideler, C. B., 302, 369
Shields, M. E., 369
Shifald, J. M., 257, 369
Shimfessel, S. Y., 369
Shira, A. M., 369
Shira, L. K., 277, 369
Shirley, H. M., 369
Shivers, B. A., 295
Shivers, R. C., 312, 369
Shivers, R. D., 274, 276, 338
Shivers, R. K., 303, 369
Shivers, S. A., 338
Shivers, T. N., 338
Shivers, W. D., 339
Shoaf, E. B., 226, 251, 369
Shook, E. S., 297
Shore, D. G., 101, 369
Short, C. B., 369
Shows, G. P., 339
Shows, M. E., 235, 284, 205, 339
Shuler, T. S., 369
Shumake, J. S., 93, 95, 100, 103, 262, 264, 279, 339
Shumake, L. H., 369
Shumake, C. L., 369
Shumaker, S. S., 369
Shumpert, L. G., 369
Shumpert, M. B., 369
Shurlds, M. A., 369
Sibley, D. P., 339, 261
Sides, C. A., 369
Sides, J., 369
Siedell, R. A., 93, 339
Sigrest, J. M., 312
Sigrest, T. D., 318
Sikes, S. M., 309, 339
Sila, V., 318
Sills, G. K., 339
Simmons, D. B., 254, 257, 369
Simmons, G. W., 240, 339
Simmons, H. S., 339
Simmons, I., 238, 369, 277
Simmons, L. W., 242, 303, 339
Simmons, L. A., 369
Simmons, R. L., 369
Simons, G. H., 309, 339
Simons, L. G., 369
Simpson, A. K., 339
Simpson, C. J., 235, 283, 284, 305, 339
Simpson, D. L., 339
Simpson, J. K., 369
Simpson, K. W., 339
Simpson, W. M., 369
Sims, G. J., 369
Sims, J. B., 111
Sims, M. C., 56, 61, 289
Sims, M. C., 369
Sinclair, R. S., 369
Singh, P., 318
Singletary, W. B., 369
Singletary, W., 291
Sisk, B. S., 369
Sisk, J. G., 303, 339
Sisson, J. N., 369
Sisson, P. A., 258, 369
Sirton, R. L., 369
Skelton, B. E., 339
Skelton, W. D., 339
Skinner, M. A., 235, 236
Skipper, A., 107
Skof, M., 318
Slack, W. A., 369
Slade, C. F., 369
Slaughter, P. S., 318
Sledge, C. A., 369
Sledge, D. A., 339
Sloan, R. B., 288
Slocum, D. M., 369
Slocum, J. B., 261, 369
Sluder, M. H., 112, 369
Slusser, N. E., 339
Smart, J. L., 339
Shelley, E. A., 95, 235, 236, 284, 305
Smiley, S. K., 318
Smith, A. Y., 248, 251, 339
Smith, B. T., 369
Smith, B. K., 339
Smith, B. S., 339
Smith, B. C., 250
Smith, B. J., 112
Smith, C. E., 273, 339
Smith, C. M., 339
Smith, C. E., 369
Smith, C. E., 369
Smith, C. M., 369
Smith, D. A., 369
Smith, D. K., 242, 369
Smith, D. M., 369
Smith, D. L., 369
Smith, D. S., 287
Smith, E., 238
Smith, E. A., 297, 339
Smith, E. C., 369
Smith, E. G., 254, 257, 369
Smith, E. B., 242
Smith, F. P., 112, 339
Smith, G. R., 369
Smith, G. C., 277
Smith, G. W., 292, 339
Smith, G. D., 339
Smith, G. E., 339
Smith, G. L., 278
Smith, G. J., 369
Smith, H. W., 369
Smith, H. R., 369
Smith, H. C., 111, 112, 248
Smith, J. A., 339
Smith, J. C., 339
Smith, J. C., 310
Smith, J. L., 171
Smith, J. B., 301
Smith, J. L., 369
Smith, J. H., 369
Smith, J. A., 369
Smith, J. D., 113, 261, 339
Smith, J. H., 369
Smith, J. W., 238, 266, 369
Smith, J. W., 242, 369
Smith, J. E., 112, 250
Smith, K. G., 250, 369
Smith, K. E., 62, 102, 257, 288, 369
Smith, K. R., 318
Smith, L. A., 289, 339
Smith, L. A., 237
Smith, L. A., 339
Smith, M. O., 306
Smith, M. G., 112, 250, 369
Smith, M. E., 369
Smith, M. F., 339
Smith, M. K., 369
Smith, M. R., 370
Smith, M. A., 369
Smith, M. R., 274, 370
Smith, N. A., 339
Smith, R. G., 339
Smith, R. D., 339
Smith, R. K., 370
Smith, R. M., 339
Smith, R. J., 370
Smith, R. S., 370
Smith, R. K., 101, 235, 370
Smith, R. A., 112, 250, 339
Smith, R. W., 339, 370
Smith, R. W., 242
Smith, R. C., 339
Smith, R., 278
Smith, S. A., 240, 247, 263, 339
Smith, S. L., 311, 370
Smith, S., 238, 370
Smith, S. M., 339
Smith, S. B., 101, 257
Smith, S. R., 318
Smith, T. S., 311, 318
Smith, T. L., 339
Smith, T. E., 370
Smith, T. W., 370
Smith, W. T., 370
Smith, W. K., 370
Smith, W. M., 370
Smith, W. P., 339
Smith, W. S., 339
Smith, W. W., 339
Smith, W. R., 238, 370
Smither, R. P., 276, 370
Snapka, C. D., 370
Sneed, J. D., 261, 296, 370
Snelling, F. T., 312
Snider, J. A., 339
Snipes, C. W., 278, 339
Snowder, J. M., 370
Snowden, R. L., 257, 275, 283, 289, 370
Snyder, R. L., 95, 109, 279, 339
Solomon, W. L., 370
Somers, P. W., 370
Sonnek, C. C., 370
Sorrells, M. A., 297, 340
Sparks, A. K., 294
Sparks, B. A., 370
Sparks, J. T., 340
Sparks, T. L., 289, 340
Sparrow, J. M., 263, 340
Speed, S., 258, 283, 297, 340
Speight, C. E., 237
Speir, G. A., 262, 340
Speir, H. L., 340
Speir, P. S., 340
Spell, M. A., 370
Spelzhaus, H. M., 102, 258, 370
Spencer, J. C., 370
Spencer, J. L., 288, 340
Spencer, S. A., 370
Spencer, S. M., 277, 340
Spengler, D. O., 370
Spigner, M. F., 370
Spiva, B., 370
Spivey, L. C., 370
Spooner, M., 370
Spradley, S. A., 102, 109, 370
Stacy, C. D., 370
Stacy, P. A., 262
Stafford, D. E., 111, 255, 259
Stalcup, C. F., 277, 370
Stallings, G., 370
Stallings, J. D., 340
Stallings, M. A., 370
Stallings, S. L., 340
Stallworth, H. I., 255, 256
Stamps, E. C., 340
Stanfield, T. E., 370
Stanford, W. D., 242, 340
Stanislaus, T., 258, 288, 370
Stanley, A. L., 370
Stanton, J. C., 60, 100, 109, 227, 289, 340
Staring, J. H., 241
Starnes, S. L., 370
Starr, C. A., 277, 370
Starrett, R. T., 237
Statham, C. E., 241
Steel, D. L., 340
Steen, J. L., 370
Steen, K. L., 370
Stegell, C. J., 370
Stegall, M. B., 370
Steingruber, M. S., 370
Steinman, D. L., 340
Steinriede, W. B., 370
Steinwinder, G., 370
Stelts, R. G., 370
Stenger, J. L., 307, 370
Stephens, G. D., 340
Stephens, J. O., 370
Stephens, J. W., 340
Stephens, J. W., 262, 340
Stephens, J. C., 340
Stephens, R. A., 370
Stephenson, B. V., 289, 370
Stephenson, J. G., 254, 256
Stephenson, J. W., 254, 257, 370
Stephenson, R. J., 370
Stephenson, R. A., 340
Stephenson, W. L., 370
Stepp, K. L., 370
Sterdivant, S. L., 318
Sterling, G. J., 309, 370
Stevens, A. L., 340
Stevens, A. B., 340
Stevens, K. P., 262, 370
Stevens, L. B., 370
Stevens, M. E., 370
Stevens, M. A., 304, 340
Stevens, R. M., 370
Stevens, W. S., 370
Stevenson, J., 340
Stevenson, P., 370
Steverson, W. M., 262, 340
Stevison, J. D., 318
Steward, K. T., 370
Stewart, D. S., 370
Stewart, D. M., 242
Stewart, G. E., 370
Stewart, I. A., 340
Stewart, K. B., 370
Stewart, M. A., 280, 340
Stewart, M. D., 340
Stewart, M. M., 238, 340
Stewart, N. M., 340
Stewart, R. A., 264, 370
Stewart, R. A., 370
Stewart, R. A., 370
Stewart, S. L., 370
Stewart, V. W., 101, 311, 370
Stewart, W. W., 370
Stewart, W., 370
Stikes, J. E., 312, 370
Stillions, H. C., 280, 340
Stillions, J. E., 93, 97, 99, 227, 273
Stimson, R. B., 270, 271, 276, 296, 370
Stine, L. L., 254, 370
Stock, R. W., 370
Stoddard, M. C., 370
Stokes, H. D., 266, 340
Stokes, J. M., 370
Stokes, M. W., 261, 340
Stokes, W. C., 108, 370
Stone, H., 370
Stone, J. E., 93, 95, 100, 103, 235, 236, 258, 289, 305, 340
Stone, R. A., 318
Stone, W. H., 370
Stoner, P. J., 370

Strahan, E. S., 318
Strahan, T. C., 171, 291
Strahan, T. J., 370
Stranathan, H. A., 370
Strange, J. T., 340
Strawn, C. K., 370
Strazi, T. A., 340
Street, J. W., 340, 370
Stribling, E. R., 370
Strickland, M. E., 274, 340
Strickland, R. C., 370
Strickland, R. W., 101
Strickland, S. A., 370
Stringer, B. D., 312
Stringer, C. J., 240
Stringer, C. L., 340
Stringer, D. H., 370
Strobel, P. A., 371
Strong, J. W., 242, 340
Strong, W., 371
Stroud, C. M., 340
Stroud, P. L., 371
Stuart, D. A., 95, 106, 262, 340
Stuart, F. R., 297, 371
Stuart, F. D., 371
Stuart, J. L., 340
Stubbs, P. S., 100, 109, 262, 272, 279, 289, 371
Stubbs, S. S., 371
Stump, R. B., 371
Sturdivant, B. S., 296
Sturdivant, S. D., 264, 371
Sturgis, M. A., 371
Sudduth, D. W., 371
Sudduth, F. R., 371
Suggs, F. E., 371
Sullivan, M. L., 371
Sullivan, R. D., 371
Sullivan, S. G., 214, 371
Sullivan, T. L., 235, 299, 371
Summerford, L. G., 371
Summerour, R. R., 340
Summers, C. L., 340
Summers, S., 295, 309, 340
Sumners, M. N., 102, 371
Sumrall, J. L., 371
Sumrall, R. B., 340
Sumrall, S. L., 371
Sumrall, S. T., 371
Sunderland, D. E., 371
Sutherland, C. A., 275, 340
Sutherland, S. L., 100, 257, 283, 371
Sutphen, J. R., 371
Sutterfield, G. L., 340
Svensson, S. R., 371
Swain, C. P., 282, 340
Swain, R. K., 107, 108, 270, 278, 340
Swayze, J. H., 273, 340
Swayze, S. D., 371
Sweatt, B. J., 371
Swift, T. A., 371
Swift, U. C., 257, 371
Swilley, C. L., 340
Swilley, D. K., 270, 271, 371
Swilley, R. E., 263, 341
Swinney, B. W., 112, 248, 250
Swoope, B. C., 371
Swords, R. L., 341

T

Tadlock, P. F., 371
Tadlock, S. M., 277, 284, 341
Taggart, J. M., 371
Talbert, T. L., 371
Tanksley, R. W., 371
Tanner, N. E., 341
Tape, J. D., 290, 371
Tape, J. E., 290, 341
Tape, J. L., 263, 290, 371
Tardy, C. H., 237
Tardy, K. M., 371
Tarleton, J. A., 310, 318
Tartt, S. W., 110, 341
Tate, W. F., 341
Tate, W., 371
Tatum, G. H., 318
Taylor, A. C., 238, 341
Taylor, A. R., 302
Taylor, A. K., 371
Taylor, B. P., 371
Taylor, B. L., 283, 341
Taylor, D. L., 371
Taylor, E. S., 102, 371
Taylor, J. M., 371
Taylor, J. R., 371
Taylor, J. E., 254, 371
Taylor, J. E., 185, 226, 371
Taylor, L. A., 371
Taylor, M. E., 371
Taylor, M. L., 371
Taylor, R. M., 112, 248, 250
Taylor, R. D., 371
Taylor, R. L., 254, 257
Taylor, S. G., 371
Taylor, S. G., 371
Taylor, T. W., 318
Taylor, W. A., 371, 318
Taylor, W. N., 371
Taylor, W. S., 99, 226, 245, 247, 273, 341
Teaster, J. C., 246, 371
Teaster, P. L., 371
Teel, B. D., 318
Teels, B. M., 312
Temple, D. R., 341
Templeton, C. H., 371
Templeton, M. D., 283, 341
Templeton, M. E., 286
Templeton, V. J., 371
Tennyson, G. J., 371
Teringo, J. K., 371
Terrell, M. E., 341
Terrell, P. A., 341
Terrell, P. J., 371
Terrell, S. F., 297, 371
Terry, R. F., 292
Thames, R. D., 242, 371
Thames, T. R., 245, 341
Thaxton, H. W., 371
Thipayarat, A., 318
Thom, P. R., 371
Thomae, D. C., 341
Thomas, A. H., 371
Thomas, C. E., 256, 371
Thomas, E. W., 318
Thomas, J. E., 371
Thomas, J. L., 308, 341
Thomas, J. G., 297, 341
Thomas, J. R., 98, 235, 264, 371
Thomas, J. M., 371
Thomas, J. L., 371
Thomas, K. K., 102, 262, 371
Thomas, L. E., 257, 371
Thomas, L. G., 283, 341
Thomas, M. L., 341
Thomas, M. J., 371
Thomas, R. S., 371
Thomas, S. E., 260, 341
Thomas, V. N., 67, 228, 283, 371
Thomason, D. N., 371
Thompson, B., 238, 371
Thompson, B. J., 101, 241, 371
Thompson, D. E., 371
Thompson, D. G., 285, 341
Thompson, D. A., 283, 288, 341
Thompson, D. S., 251, 371
Thompson, F., 308, 341
Thompson, F. A., 283
Thompson, H. S., 341
Thompson, H. N., 371
Thompson, J. B., 311
Thompson, J. M., 371
Thompson, J. R., 371
Thompson, J. E., 258, 272, 289, 341
Thompson, J. W., 341
Thompson, J. B., 311
Thompson, J. R., 371
Thompson, J. D., 341
Thompson, J. G., 277, 371
Thompson, M. E., 371
Thompson, M. N., 341
Thompson, P. R., 284, 371
Thompson, P. A., 371
Thompson, R. K., 371
Thompson, R. M., 371
Thompson, S. F., 341
Thompson, S. W., 371
Thompson, V. S., 102, 371
Thompson, W. M., 371
Thompson, W. E., 238, 371
Thomson, F. M., 102, 279, 371
Thorn, J. G., 112, 250
Thorn, M. G., 318
Thorne, J. A., 371
Thornhill, D. H., 107
Thornhill, K. E., 372
Thornhill, T. D., 312
Thornton, M. J., 299
Thornton, S. B., 318
Thrash, B. S., 102, 372
Thrash, D. J., 372
Thrash, J. D., 302
Thrash, J. L., 235, 236, 341
Thrash, K. R., 293, 341
Threadgill, W. J., 261
Tidwell, R. L., 341
Tighe, L. A., 372
Tigrett, T. H., 341
Tillery, J., 312, 372
Tillman, R. E., 372
Tims, E. K., 102, 284, 298, 305, 372
Tingle, O. S., 372
Tingle, S. L., 372
Tingle, W. K., 372
Tinsley, B. R., 372
Tippit, W. L., 372
Tipton, G. A., 341
Tipton, W. B., 101, 241
Tiranasar, C., 318
Tisdale, G. T., 372
Tolar, R. A., 294, 372
Tolar, S. D., 236, 372
Tolar, T. G., 372
Toles, L. G., 372
Tollison, J. D., 372
Tom, C. S., 372, 285
Tom, J. G., 246, 290, 372
Tomlinson, E. L., 372
Tompkins, E. C., 372
Toney, F. L., 372
Toney, S. M., 242, 319
Tooney, R. D., 277, 372
Topp, R. G., 341
Torres, M. G., 372
Touchet, J. J., 291
Touchstone, R. R., 294, 297, 341
Towles, L. W., 107, 261, 341
Townsend, J. C., 341
Townsend, S. E., 341
Trainer, P. A., 372
Tramel, G. R., 319
Tramel, W. M., 372
Trammell, D. L., 372
Trammell, W. D., 319
Trapp, T. J., 93, 252
Trawick, B. G., 372
Trehern, S. P., 341
Trenor, T. H., 372
Tribble, A., 289, 372
Trice, J. F., 341
Trimble, S. K., 98
Triplett, C., 341
Triplett, C. B., 372
Triplett, H. P., 111, 254, 255, 259
Triplett, R. W., 107, 113, 261, 341
Trogdon, M. L., 257
Troskey, K. T., 341
Trotter, L. O., 372
Troxell, J. C., 289, 341
Truhert, E. A., 294
Truhett, P. J., 277, 284
Truhett, P. J., 277, 284
Truitt, L. E., 372
Trulsen, S. L., 372
Tse, F. M., 107, 108, 278
Tubbs, B. D., 93, 99, 224, 225, 341
Tubertini, L. A., 62, 184, 289, 372
Tucker, A. G., 319
Tucker, C. T., 341
Tucker, C. A., 372
Tucker, G. L., 238, 372
Tucker, J. D., 372
Tucker, O. C., 372
Tucker, P. G., 282
Tucker, P. J., 283, 372
Tucker, V. M., 299
Tucker, V. L., 293, 341
Tucker, V. B., 372
Tuggle, R. W., 372
Tullos, R. L., 372
Tupman, T. E., 372
Turfitt, T. A., 341
Turman, L. M., 372
Turnage, L. A., 297, 341
Turner, A., 372
Turner, C. M., 252
Turner, E. B., 372, 310
Turner, G. E., 269
Turner, J. S., 257
Turner, M. K., 102, 289, 372
Turner, M. G., 372
Turner, M. A., 372
Turner, R. E., 372
Turner, S. L., 372
Turner, T. R., 257
Turnipseed, B. T., 235, 236, 372
Turnipseed, D. M., 341
Turnipseed, E. A., 372
Turnipseed, P. A., 372
Turpin, E. L., 289, 342
Tutor, D. R., 372
Tutton, G. W., 372
Twyman, S. E., 372
Twyner, B. S., 342
Tyler, N. B., 372
Tyrone, W. A., 372

U

Uithoven, J. P., 285
Ukaraputhipron, V., 319
Umfress, P. A., 283, 297, 342
Underwood, J. E., 372
Underwood, R. D., 372
Upchurch, A. K., 372
Upshaw, R. S., 372
Upton, B. S., 289, 372
Upton, T. L., 283, 342
Utley, W. G., 372

V

Vail, M. E., 372
Vaishnav, D. D., 319
Valentine, J. M., 372
Valentour, M. S., 342
Vallas, S. R., 372
Van Devender, M. C., 342
Van Hecke, M. E., 262, 288, 295
Van Horn, J. R., 342
Vance, J. P., 372
Vance, L. J., 372
Vance, W. R., 254, 372
Vandevender, W. T., 278, 342
Vanfosson, C. J., 372
Vanlandingham, E. J., 372
Vanlandingham, G. L., 372
Vansice, E. L., 372
Vardaman, K. R., 372
Varner, R. P., 372
Vaughn, C. A., 372
Vaughn, C. H., 342
Vaughn, D. J., 342
Vaughn, J. W., 372, 309
Vaughn, M. A., 342
Vaughn, P. S., 308, 372
Vaughn, R. B., 372
Verhoeven, G. F., 372
Vernon, M. W., 342
Via, G. M., 372
Vickers, D. T., 372
Vincent, J. S., 342
Vincent, S. M., 255, 342
Vinson, D. V., 372
Vinzant, D. W., 372
Virden, J. G., 109, 372
Vithayaviroj, V., 319
Volz, A. G., 372
Von Kohn, B. R., 260, 342
Von Seutter, C. R., 342
Vongthongson, C., 319
Vosburgh, M. D., 319
Vosburgh, R. A., 258, 275, 288, 372
Vosburgh, T. L., 184, 258, 288, 372
Vuncannon, S. E., 308, 372

W

Waage, K. L., 372
Waas, R. A., 372
Wachs, S. D., 246, 342
Wade, D. L., 372
Wadhwani, A. R., 279, 319
Wadlington, T. C., 373
Wadlington, W. R., 342
Walden, J. L., 311
Waldrip, M. J., 238, 373
Waldron, M. A., 293
Waldrop, D. D., 256
Waldtup, C. E., 373
Walhood, S. G., 342
Walker, B. R., 373
Walker, D. L., 373
Walker, D. M., 373
Walker, D. S., 373
Walker, E. O., 373
Walker, J. C., 373
Walker, J. D., 103
Walker, K., 373, 288, 262
Walker, M. W., 107, 108, 342
Walker, R. W., 373
Walker, R. C., 373, 294
Walker, R. L., 373, 302
Walker, S. V., 373
Walker, T. E., 95, 99, 247, 342, 279
Walker, W., 109, 342
Wall, F. L., 373
Wall, J. E., 373
Wall, R. R., 373
Wallace, C. A., 373
Wallace, J. C., 373
Wallace, M. G., 373
Wallace, R. E., 300
Waller, W. L., 93, 99, 111, 342, 255, 280, 259
Waller, W. L., 373
Walley, E. E., 373
Wallington, E. H., 254
Wallis, P. L., 373
Walls, D. G., 288
Walls, M., 373, 308
Walls, S. K., 262
Walt, D. L., 373
Walters, A. H., 225, 247, 373
Walters, D. A., 113, 296
Walters, G. W., 373
Walters, R. O., 373
Walton, A., 373
Walton, H. D., 342, 297
Walton, M. E., 373, 256
Walton, P. L., 373
Walton, R. G., 342
Walton, S. M., 235, 236
Walton, W. M., 373
Ward, D. L., 274
Ward, D. E., 287
Ward, D. E., 256
Ward, D. A., 373
Ward, E. R., 373
Ward, H. G., 272
Ward, N. E., 373
Ward, P. D., 373
Ward, T. A., 373
Ward, W. H., 373
Ward, W. M., 373
Wardlaw, E. G., 342, 261
Ware, B. S., 342
Ware, J. B., 373
Waring, H. C., 373
Warner, D. W., 342
Warner, G. M., 293
Warren, R. L., 373, 277
Warren, V. L., 373
Warriner, R., 373
Washburn, N. I., 373
Washington, C., 319
Wasson, Z. L., 342
Waters, D. V., 373
Waters, R. M., 373
Watkins, B. W., 373
Watkins, C. A., 373, 286
Watkins, E. J., 373

Watkins, P. A., 373
Watkins, W. R., 373
Watson, R. L., 373
Watson, J. A., 373
Watson, S. A. D., 284, 277, 294
Watts, A. R., 373
Watts, C. S., 373
Watts, E. T., 373
Watts, J. G., 111, 112, 342, 250
Watts, K. J., 274
Warts, M. V., 373, 251
Watts, N. H., 292
Watts, T. M., 302
Weathers, G. W., 263
Weathersby, M. P., 235, 373
Weathersby, J. L., 373
Weaver, D. L., 342
Weaver, J. D., 373
Weaver, K. L., 373
Webb, C. P., 373
Webb, D. S., 373
Webb, J. R., 93, 291, 273
Webb, L. K., 373
Webb, P. G., 342, 277
Webb, R. P., 373, 289
Webb, S. L., 373, 258
Webb, W. R., 342
Webber, R., 342
Webster, C. E., 373
Webster, W. H., 281, 280
Wechsler, J. D., 373
Weddle, W. S., 342
Wedgeworth, M. M., 100, 103, 342, 275, 277, 289
Weed, R. A., 245, 342
Weed, S. D., 373
Weeks, B. R., 319
Weeks, J. B., 342
Weems, M. L., 373
Weems, N., 373
Weems, P. R., 342, 284, 277
Weems, S., 373
Weilenman, E. P., 373
Weir, S. D., 373
Welborn, R. A., 266
Welch, J. E., 309
Welch, J. H., 342
Welch, L. S., 309
Welford, L. F., 342
Wells, A. S., 342
Wells, B. E., 245, 255, 254
Wells, J. W., 260
Wells, K. C., 342
Wells, R. L., 373
Wells, S. L., 255
Welsh, L. C., 258, 373
Werkheiser, S. E., 373
Wesley, D. H., 342
Wesley, J. L., 244, 373
Wesson, K., 342
West, D. E., 291
West, D. J., 373
West, G. S., 373
West, H. J., 373
West, J. A., 373
West, J. D., 373
West, J. J., 373
West, M. A., 277, 373
West, M. R., 342
West, P. R., 373
West, R. L., 373
West, V. E., 373
West, V. E., 373
Westbrook, P. J., 284
Westendorf, R. R., 373
Westerfield, R. C., 107
Westmoreland, E. F., 319
Westmoreland, K., 95, 277, 286, 342
Weston, R. C., 246, 373
Wever, J. W., 296, 373
Whalen, C. H., 256, 373
Wheeler, D. I., 110
Wheeler, E. N., 374
Wheeler, E. S., 374
Wheeler, R., 374
Whetstone, D. R., 374
Whitacre, C. M., 342
Whitaker, C. J., 374
Whitaker, J., 374
Whitaker, J. E., 342
Whitaker, T. E., 374
White, B. G., 374
White, D. S., 276, 374
White, H., 374
White, H. D., 374
White, J. H., 302, 374
White, J. R., 342
White, J. R., 342
White, J. L., 294, 297, 374
White, J. A., 374
White, L. D., 374
White, M. E., 374
White, M. A., 343
White, P. R., 207, 343
White, R. D., 285, 343
White, R. L., 374
White, R. L., 266, 374
White, R. E., 343
White, V., 291, 374
White, V. J., 374
Whitehead, L. H., 257
Whitehead, S. A., 343
Whiteside, F. M., 343
Whiteside, J. A., 374
Whitfield, R. A., 374
Whitfield, R. A., 298
Whitley, R. S., 277, 374
Whitlock, A., 374
Whitlock, D. S., 343
Whitlock, R. G., 374
Whitt, E. H., 254, 257
Whitworth, T. M., 306
Wicker, T. W., 374
Wicks, C. C., 343
Wiggins, F. B., 110, 301, 374
Wiggins, W. F., 374
Wigginton, W. D., 343
Wigle, C. D., 374
Wigley, T. B., 311
Wilbanks, E. L., 374
Wilbanks, R. L., 374
Wilbanks, R. F., 374
Wilbanks, S. J., 374
Wilburn, L. S., 343
Wilburn, R., 102, 251, 302, 374
Wilcox, F. B., 242, 374
Wildman, J. L., 374
Wilemon, B. B., 252
Wilemon, D. K., 240
Wilemon, S. F., 374
Wiley, L. L., 343
Wilkerson, C. W., 343
Wilkerson, G. S., 374
Wilkerson, W. B., 256, 291
Wilkes, F. E., 299
Wilkes, M. W., 374
Wilkes, S. E., 288, 374
Wilkinson, A. N., 251, 374
Wilkinson, M. L., 283
Willcoxon, R. C., 343
Williams, A. R., 302, 374
Williams, B. E., 308, 311, 343
Williams, C., 252, 374
Williams, C. D., 312
Williams, C. V., 241, 343
Williams, C. M., 374
Williams, E. D., 302
Williams, F. R., 374
Williams, F. D., 302, 374
Williams, G., 374
Williams, I. L., 343
Williams, J. N., 266, 267
Williams, J. D., 343
Williams, J. M., 374
Williams, J. E., 374
Williams, J. E., 245, 343
Williams, J. D., 374
Williams, J. A., 374
Williams, L. K., 251, 374
Williams, M. K., 294
Williams, M. H., 108, 374
Williams, N. L., 374
Williams, P. A., 374
Williams, R. D., 237
Williams, R. D., 374
Williams, S. C., 374
Williams, S. J., 374
Williams, S. T., 374
Williams, T. N., 112, 250, 374
Williams, T. G., 374
Williams, V. A., 276, 286, 374
Williams, W. C., 343
Williamson, D. E., 312
Williamson, J. W., 374
Williamson, J. E., 294, 297
Williamson, K. E., 374
Williamson, M., 374
Williamson, M. L., 258, 273, 343
Williamson, M. B., 374
Williamson, O. P., 62, 374
Williford, C. H., 374
Williford, J. C., 310
Williford, S. B., 273
Willingham, J. D., 112, 248, 249, 250, 343
Willis, D. G., 343
Willis, E. C., 251, 275, 374
Willis, J. A., 374
Willis, S. T., 374
Wilson, A. H., 374
Wilson, A. W., 274, 309
Wilson, C. L., 245, 343
Wilson, C. S., 343
Wilson, D. C., 343
Wilson, D., 374
Wilson, F. R., 261, 374
Wilson, H. F., 374
Wilson, J. B., 374
Wilson, M. H., 374
Wilson, R. B., 257
Wilson, R. L., 374
Wilson, R. R., 278, 374
Wilson, R. J., 343
Wilson, S. A., 374
Wilson, T. E., 374
Wilson, T. G., 285
Wilson, T. N., 343
Wilson, T. W., 374
Wilson, W. S., 374
Wimberly, D. W., 273, 343
Wimpee, J. W., 343
Winbush, M. N., 93, 98, 67, 374
Windham, J. T., 374
Windham, J. W., 374
Windham, J. V., 374
Windham, M. T., 374
Windham, R. K., 284, 374
Windham, S. A., 277, 343
Windham, W. J., 311
Wing, K. J., 298, 343
Wingate, L. K., 319
Winkel, E. J., 309, 343
Winkeljohn, K. M., 343
Winstead, R. C., 311, 374
Winters, B. J., 343
Wise, L., 110, 294
Wise, R. E., 343
Wise, S. G., 242, 343
Wise, T. L., 374
Wise, T. L., 226
Wiseman, D. M., 276, 343
Wiseman, D. W., 343
Wiseman, R. A., 374
Wisner, J. A., 343
Withers, S. A., 242
Wofford, D. S., 240
Wofford, J. L., 374
Wolfe, L. W., 261
Wolfe, V. L., 374
Wolfe, W. W., 299
Womack, D. C., 270, 343
Wong, C. A., 290, 374
Wong, G., 319
Wong, L., 290
Wong, R. D., 240, 241, 290, 343
Wood, G. R., 235, 343
Wood, I. L., 343
Wood, L. C., 240, 343
Wood, M. W., 374
Wood, M. E., 343
Wood, P. L., 343
Wood, P. H., 343
Wood, R. H., 113, 343
Wood, S. R., 375
Wood, W. T., 375
Woodall, J. L., 238, 375
Woodell, P. M., 343
Woodruff, S. E., 283, 293, 343
Woods, C. S., 375
Woods, J. T., 343
Woods, K. L., 343
Woods, M. S., 343
Woodward, A. F., 375
Woodward, G. L., 343
Woodward, J. A., 375
Woodward, J. D., 375
Woodward, T. L., 242
Woodward, W. M., 312
Woody, K. L., 294, 344
Woodyear, J. T., 375
Wooten, D. L., 375
Wooten, J. A., 261, 375
Wooten, J. H., 375
Word, H. M., 344
Word, J. L., 375
Worley, M. S., 375
Worrell, B. J., 293
Worrell, L. J., 375
Worthey, W. M., 113, 261, 311
Worthy, A. D., 344
Wren, P. N., 287
Wright, C. F., 375
Wright, C. L., 344
Wright, F. R., 375
Wright, G. K., 375
Wright, J. I., 344
Wright, M. P., 344
Wright, R. H., 375
Wyatt, F. G., 260
Wyatt, G. D., 297
Wyatt, J. A., 278, 375
Wynn, A. H., 375

Y

Yarborough, E. P., 256, 375
Yarborough, H. L., 375
Yarborough, S. S., 375
Yarbrough, B. L., 274, 344
Yarbrough, J. W., 101, 375
Yarbrough, T. S., 95, 108, 248, 344
Yates, A. M., 283, 344
Yates, B. J., 277, 375
Yates, D. M., 299, 375
Yates, L. S., 375
Yates, M. A., 103, 283, 293
Yates, M. L., 293, 375
Yates, M. D., 107, 344
Yelverton, D. G., 344
Yerger, G. N., 344
Yilling, F. P., 262, 375
Yilling, K. E., 294, 344
Young, B. J., 277, 375
Young, B. D., 375
Young, D. B., 293, 344
Young, F. W., 375
Young, G. T., 112, 344
Young, G. G., 375
Young, J. N., 319
Young, J. V., 375
Young, M. R., 294, 344
Young, M. B., 375
Young, R. H., 344
Young, R. T., 375
Young, T. H., 248, 250
Young, W. A., 344
Young, W. W., 375
Youngblood, D. L., 375
Youngblood, G. F., 108, 344
Younger, M. P., 291, 375

Z

Zuber, C. R., 375

Closing

To compile the history of 1974 while that history is being made has been quite a difficult task. We have tried to capture the changes, spirit and mood of this particular year, and, at the same time, create a treasured and valuable memory book for the future. I am sure there will be many different opinions concerning this year's book. I have tried to incorporate new ideas, as well as meet the pre-established criteria. It has been a difficult task, but, despite the problems, doubts, and headaches, it has been a rewarding experience.

I would like to express my thanks to those who have contributed to the production of the 1974 REVEILLE. First and foremost, to my dedicated staff who spent many hours working on this book. And, to Susan Brown, my efficient business manager, who did much more than her share to help me. Also a special thanks to Mary Sumners who was more like an editor than an assistant.

Special thanks to Kenny Wing, Raymond Wong, and Jerry Burkett, REVEILLE photographers, for their many hours spent taking and developing pictures; Fred Faulk for supplying the pictures we were not able to get; Bob Hampton and Mansell McCord for making all the arrangements for the Miss Reveille Beauty Pageant and to Dr. Paul Pietri for his excellent job as Master of Ceremonies of the pageant; Stevens Studios for their outstanding class pictures. Recognition is due to Nicky Drake and Ed Copeland of Taylor Publishing Company for their suggestions and advice, and to our advisor, Dr. Roy Ruby. A special thanks must be given to our representative from Taylor, Larry Hatfield, who has helped me tremendously to complete this undertaking. Finally, my greatest appreciation to the understanding and patient friends who have made editing the REVEILLE possible and enjoyable.

Martha Armstrong

Specifications

The 1974 REVEILLE was printed by Taylor Publishing Company, Dallas, Texas. Copy was composed photographically by the Intertype Fototronic Computer. Endsheets were printed in Taylor's Process #289 Blue. The honorary pages were printed on Blue Weave Gainsborough Text paper #83.

Portrait work was done by Stevens Studios of Bangor, Maine. The bulk of the remaining work was photographed by Kenny Wing, Raymond Wong, and Jerry Burkett, REVEILLE photographers. Color feature pictures were photographed by Fred Faulk. Opening Section color were photographed by REVEILLE photographers and George Abihider. The binding was Taylor's Blue Smyth binding with a hand tooled grain and a dark black overtone application.

Press run was 7200 copies at 416 pages.